The Weather
Today—Mostly sunny, warm, humid, highest temperature near 88 degrees. Tomorrow—Sunny, warm, humid with thundershowers possible in afternoon. Yesterday—High, 87; low, 63. (Map and details on Page B-11.)
Phone NA. 4200

The Washington Post

FINAL
Phone NA. 4200

NO. 25,923 | Entered as Second Class Matter, Postoffice, Washington, D. C. | Copyright, 1947, By The Washington Post. | WASHINGTON: SATURDAY, JUNE 7, 1947

CARRIER DELIVERY PER MONTH: Daily & Sunday $1.25 | Daily Only .90 | Sunday Only .45 | City Zone $1.50 | Daily Only .90 | Sunday Only .45 | elsewhere $1.50 | Daily Only .90 | Sunday Only .45 | SINGLE COPY PRICE: Daily .05 | Sunday (city zone) .10 | Sunday (elsewhere) .10

UNIVERSITY OF CALIFORNIA ... 1947 LIBRARY

Taft Lashes Back At Truman, Returns 'Boom-Bust' Charge

Senator Repeats Claim President Is Responsible For High Prices

(Senator Taft's Text, Page 6.)

By Robert C. Albright
Post Reporter

Senator Robert A. Taft last night returned the President's campaign kickoff with a charge that "every policy of his Administration has increased prices, and is still doing so."

The Senate Republican steersman, accused by the President of "boom" and "bust" defeatism, said the general level of high prices "is due substantially to the President's own policies."

The man who may run against Truman in 1948 gave his statement the campaign flavor of the President's own.

Halleck Joins Fight

While Taft struck back on the price issue, House Republican Leader Charles W. Halleck (Ind.) cracked the bipartisan armistice on another front.

In a speech broadcast to the Young Republican convention in Milwaukee, Wis., Halleck charged the Republican Congress "has received absolutely no cooperation from President Truman" in reducing expenditures.

Recalling the post-election pledge of bipartisan cooperation, Halleck sought to make it stick on the tax reduction and labor bills.

He said:

"The new Congress, fresh from the people, passed the tax and labor bills by tremendous majorities. There was support from real Democrats. Now, there's talk of veto . . ."

Senator Taft meanwhile charged the President "proposes to veto the law of supply and demand and avoid the results of his own policies by occasional grumbling at businessmen and high prices."

It was Mr. Truman, he said, who vetoed the first OPA bill and later removed price controls "because we prohibited OPA prices below cost."

The Ohioan even made a pun on the "boom and bust" line.

"Apparently," he said, "if he (Truman) was not allowed to bust, he proposed to boom."

Official GOP Backing

The Republican News, official organ of the Republican National Committee, meanwhile made it plain Taft was preaching Republican Party doctrine.

The lead editorial in its June issue, signed by Republican National Chairman Carroll Reece, read in part:

"President Truman says he doesn't like high prices. Who does? But President Truman's Administration by stubborn insistence on continued extravagant expenditures and exorbitant taxes is doing more to keep prices high than any other element in our national economy . . ."

Taft followed this tack down the line in replying to Truman's charge of "fallacious and dangerous" price reasoning.

In addition, he injected the tax

See TAFT, Page 6, Column 3.

Pride of Kansas City

Captain Truman Has Reunion With Old Battery D Buddies

By Marshall Andrews
Post Reporter

Kansas City, June 6.—Capt. Harry Truman was back with his buddies of Battery D today, an event in which pleasure was obviously and noisily mutual.

The President landed in the Sacred Cow at Fairfax Airport, on the Kansas side of the Kaw River, at 11:35 a. m., after slightly more than five hours of skirting thunderstorms between here and Washington. Met at the airport by members of his old command, Battery D, 129th Field Artillery, he was escorted to Kansas City's Municipal Auditorium where he spoke briefly to veterans of the Thirty-fifth Division in two wars, meeting here in a three-day reunion.

With him were Gen. Dwight D. Eisenhower, Army Chief of Staff, and Admiral William D. Leahy, his personal chief of staff, who were introduced with him to the reunion.

After luncheon at the Muehlebach Hotel, Mr. Truman motored to Grandview, Mo., to visit his mother, who recently made an amazing rally from a serious illness.

Returning to Kansas City three hours later, he said he had found Mrs. Truman much improved.

"I found her in good shape," he said. "She's getting along all right. She's better than when I left here."

With him when he returned was Miss Mary Jane Truman, his sister. The fact that she was willing

See TRUMAN, Page 6, Column 5.

Stassen Talks With Dewey; Politics Out

Minnesotan Reports On European Tour; Warren Also Visitor

New York, June 6 (AP).—Gov. Thomas E. Dewey and Harold E. Stassen conferred today and afterward both said there was no domestic political significance to their meeting.

Stassen, only announced candidate for the 1948 Republican presidential nomination, talked with Dewey for an hour and 20 minutes in the Governor's hotel suite.

Dewey, a front runner for the GOP nomination next year, meets tonight in Albany with Gov. Earl Warren of California, who also has been mentioned as possible standard bearer for the party in 1948.

Warren arrived here by plane in the afternoon and told newsmen his meeting with Dewey would be "purely social and had no political significance."

Asked if he would talk politics during his overnight stay at the State capital, Warren laughed and said it would be difficult for him and Dewey to talk "without discussing politics, I guess."

Both Dewey and Stassen said in separate news conferences after their meeting that they discussed only Stassen's recent 10-week trip through 16 European countries and, said Stassen, "the implications on America of world economic policy."

Dewey, 1944 GOP presidential nominee, said he was "in pretty general agreement on the facts" Stassen related.

But neither would disclose what specific aspects of the European situation they discussed.

Stassen, considered in Republican circles as liberal in his views on foreign and domestic affairs, talked with the New York Governor immediately after Dewey held an hour-long conversation "on foreign affairs" with Bishop G. Bromley Oxnam of the Methodist Church, New York conference, and John Foster Dulles, foreign affairs adviser to Dewey in the 1944 campaign.

Dewey apparently thought the earlier conference of sufficient significance to announce it at his news conference regarding the interview with Stassen. But he did not reveal the subjects discussed.

"There can be little disagreement on the facts and many of the conclusions" of Stassen's trip, Dewey said.

Stassen, former Minnesota Governor, said he always had been "a strong believer in the leaders of the Republican Party staying in touch with each other" and that he had failed in an attempt to consult Dewey immediately upon returning from Europe because the Governor was absent from Albany.

Ballot Probe Hints Clark Impeachment

Judiciary Unit Ends Preliminary Study Of Missouri Primary

By Mary Spargo
Post Reporter

Charges of election frauds in Kansas City, Mo., President Truman's home bailiwick, may lead to GOP demands for the impeachment of Attorney General Tom C. Clark, some Republican Senators declared yesterday.

A Senate Judiciary Subcommittee yesterday closed its preliminary inquiry into last August's Missouri primary with the grilling of three Federal judges and a Federal district attorney from Kansas City.

Chairman Homer Ferguson (R., Mich.) said he would ask the subcommittee Monday to report on a resolution authorizing the expenditure of $10,000 for a full inquiry into the situation in Kansas City.

Throughout the preliminary hearing, Ferguson has charged that Attorney General Clark attempted to "whitewash" the investigation into "ballot-box stuffing" by preventing a full FBI investigation.

"And I am allergic to whitewash," Ferguson declared.

The inquiry is supercharged with political dynamite for the 1948 campaign. President Truman took a direct hand in the primary by seeking the aid of the Pendergast machine to defeat his long time foe, Representative Roger C. Slaughter (D., Mo.).

Slaughter was defeated in the primary by Truman's candidate, Enos Axtell, who in turn was defeated in the general election by Representative Albert L. Reeves, jr., a Republican.

An investigation into the primary by the Kansas City Star brought charges of widespread election irregularities on the part of the Pendergast machine.

Finally a county grand jury investigation was ordered which has resulted in some 78 indictments so far.

Safe Dynamited

Meanwhile, the night before the Senate was to begin its preliminary inquiry, the safe in which the ballots were kept was dynamited and the ballots stolen.

United States District Attorney Sam M. Wear, who had previously maintained there was no evidence to justify a full dress inquiry, testified yesterday that the "burglary and larceny" of the ballots "naturally excites suspicion."

The situation is complicated by the fact that both Federal and State election laws are involved, since candidates for Congress and

See VOTES, Page 7, Column 2.

The Order of the Day . . .

Harris & Ewing

FOR HIM, A COMMISSION AND BRIDE—This former midshipman got two prizes yesterday at Annapolis—a commission in the United States Marine Corps after graduation from the Naval Academy and a pretty bride. He is Second Lieut. D. W. Tardiff of Denver, and she is the former Margaret Watkins of 627 Upshur st. nw. They were the first of many couples married in the Academy chapel. (Stories and other picture on Page 3)

U. S. to Insist On Red Aid in Hungary Probe

Note Being Drafted May Carry Threat Of Appeal to U. N.

Joint investigation of the Hungarian political situation by Russia, Great Britain and the United States will be demanded in a sharp note to Russia next week, it was reported yesterday.

The note, which it is said President Truman approved after his sharp press conference denunciation Thursday of Russian interference in Hungary's affairs, also will:

(1) Threaten an appeal to the United Nations.

Last night it was reported that the United States has not yet decided whether its appeal shall be made to the Security Council or to the U. N. General Assembly.

The council is frequently in session, but Russia has veto powers there. The assembly will meet in New York in September.

(2) Charge Soviet authorities in Hungary with participation in ousting Premier Ferenc Nagy and other cabinet officers, the move by which Communist elements succeeded in taking over the government.

3. Charge Russia with breaking the Yalta agreement guaranteeing protection and political independence to former enemy small nations.

Yesterday this country reluctantly decided to recognize the new regime in Hungary. The action was taken with the view that complete withdrawal from Budapest would leave the United States without any representation inside Hungary. Such a situation,

See POLICY, Page 2, Column 6.

Bulgaria Reds Arrest Leader Of Opposition

Repeat of Hungarian Coup Feared; Balkan Bloc May Be Formed

By Wilbur Mackey
Post Reporter

The Communist reaction to President Truman's doctrine spread yesterday from Hungary to Bulgaria, with speculation in Romania of aims leading to a federation of Balkan countries.

On the heels of Mr. Truman's branding of Communist seizure of power in Hungary as outrageous and his indication of positive action in the matter came these major developments:

1. The chief leader of the opposition was arrested in Bulgaria by the Communist government on charges of attempting an armed coup.

2. A delegation of Romanian ministers, headed by Communist Premier Petru Groza, left for political and economic discussions in Belgrade. The Associated Press reported that their departure "aroused speculation that they might discuss the signing of a pact creating a Balkan federation."

3. In Hungary, Matyas Rakosi, now virtual Communist dictator, boasted that his party "perfectly put over" the seizure of the government "before the United States could rub its eyes."

4. At Lake Success, N. Y., the United Nations Security Council received a complaint from its Balkan Commission concerning Bulgarian refusal to let its members enter the country immediately. Sofia demanded a 10-day delay.

The opposition leader arrested in Sofia was Nikolai Petkov, head of the Agrarian Party and a signer of

See BALKAN, Page 2, Column 1.

Twister Leaves $100,000 Damage In Colorado Town

Julesburg, Colo., June 6 (U.P.).—A series of three tornadoes ripped through this small northeastern Colorado town of 1619 population today, causing damage estimated at approximately $100,000.

Betty Fitch, 21, was the lone casualty requiring hospitalization, and she was released two hours later, after treatment for shock.

However, the town's only physician, Dr. Ernest Lundgren, treated many for minor injuries, cuts and bruises in the heart of the business district, where the greatest damage was done.

The freak twisters knocked out power and communications systems.

Medical supplies were flown here from Lowry Field, Denver.

Champaign, Ill., Hit

Champaign, Ill., June 6 (AP).—A small tornado struck a subdivision of new homes on the southwest side of Champaign at 4:30 p. m. (CDT) today, demolishing eight houses and damaging at least 25 others, but there were no fatalities or injuries. Parts of some homes were carried at least 2 miles by the wind.

Twister Hits Oklahoma

Fairview, Okla., June 6 (AP).—G. B. Goodrich, Santa Fe Railroad agent here, said tonight it had been reported a small twister struck near the community of Chester near here in Major County. The railroad agent said he had received no details.

Roosevelt Estate Shown to Exceed 2 Million Dollars

Poughkeepsie, N. Y., June 6 (U.P.).—The late President Franklin D. Roosevelt left a gross estate valued at $2,111,673.26 according to papers filed today with the Surrogate Court of Dutchess County.

The figure included some $167,787 in interest and royalties which had accrued since President Roosevelt's death in April, 1945, when the estate was appraised at $1,943,885.86. Of the total figure, $994,155.19 was inherited from his mother, Mrs. Sarah Delano Roosevelt.

The present estate, after funeral and administrative expenses, was valued at $1,438,940.09 as of April 30, 1947. Executors paid $353,051 to the Federal Government, $46,598 to New York State and $1597 to the District of Columbia in taxes.

In addition the Province of New Brunswick received $2409 and the Dominion of Canada $180 in taxes on Roosevelt holdings. Executors' and legal administrative fees, as well as requests to the government, were included in the deductions.

Churchill to Undergo Internal Operation

London, June 6 (U.P.).—Winston Churchill, 72, soon will undergo an internal operation, headquarters of his Conservative Party said today.

"The operation is not of a very serious character," a party headquarters announcement said. "It is not understood how long it will keep Mr. Churchill away from his duties, but reports that it will be for one month are considered to be exaggerated."

Senate Passes Labor Bill, 54 to 17; Vote Would Override Veto

Measure May Get To White House Monday; Truman's Attitude Uncertain

(Roll Call on Page 7.)

By Alfred Friendly
Post Reporter

By an overwhelming bipartisan majority, the Senate yesterday passed its long-studied labor relations reform bill.

The vote, the outcome of which had been assured for weeks, was 54 to 17.

The measure, an amalgam of House and Senate bills whose differences were reconciled by a joint conference committee, will probably go to the White House on Monday. It had been approved, by a 320 to 79 score, by the House on Wednesday.

Since the House was not in session when the bill passed the Senate, Speaker Martin (R., Mass.) will not be able to sign the document until Monday. Then Senate President Pro Tempore Vandenberg (R., Mich.) will add his name and the proposed new law will presumably be sent to Mr. Truman that day.

Veto May Be Forthcoming

The conviction in both Congress and executive circles was growing that the President will veto the bill. Thus most of the speculation was on whether the Senate would override the veto. In the House, which approved the measure by a better than 4 to 1 ratio, there was no question about securing the requisite two-thirds majority.

But yesterday's vote in the Senate gave no further clue to the ultimate outcome there than had already been known on May 13, when it passed its original version of the bill.

Taking into account the Senators who voted, plus those who were absent but whose position was announced, it appeared that not one Senator had changed his views between the earlier Senate draft and the final conference committee version.

Seven Needed to Sustain

In the May 13 vote, the total of Senators voting for or favoring the bill was 70, or 6 more than needed for two-thirds majority. Opposing were 25.

Yesterday, again including absent Senators who stated their position, those favoring were 69, those opposed, 24. Two Senators were absent who did not state their position. One, Lucas (D., Ill.) had previously voted for the Senate bill; the other, Malone (R., Nev.) had voted against it.

It remains to be seen, in the event the bill is vetoed, whether as many as seven Senators will switch their vote so that the veto will be sustained.

The President has 10 days, not counting Sundays, to make up his mind whether he will veto or not. If he receives the bill Monday, he must decide by June 19.

Democratic Leader Barkley (Ky.), making a last-minute appeal against the bill, stated that he did not know how the President would decide. Barkley said, however, he was sure Mr. Truman would first analyze the bill thoroughly. He added:

"And I am sure he will act upon it as his own conscience and sense of duty dictates and without re-

See LABOR, Page 7, Column 4.

A Senator Reveals

Subcommittee Agrees to Boost Interior Funds 60 Millions

By The Associated Press

A Senator who declined use of his name said yesterday a Senate Appropriations Subcommittee has tentatively agreed at closed sessions on a 60 million to 66 million dollar boost in the $161,413,513 the House voted the Interior Department for 1948.

Western lawmakers and interests concerned with reclamation, irrigation and other Interior Department activities have been vigorously protesting the 130-million-dollar slash the House made in the amount President Truman asked for these activities during the fiscal year beginning July 1.

Senator Wherry (R., Nebr.), chairman of the Senate subcommittee, declined to confirm the reported agreement for an increase.

Wherry said the subcommittee would not complete its work until next week.

Biggest House slash was cutting a 146-million-dollar budget estimate for reclamation down to 67 million dollars. It was argued in the House that 85 million dollars in funds voted by Congress for the present fiscal year would be available.

But Wherry said these "carry-over funds" would be only 56 million dollars and that it was necessary to increase many large projects above the House totals.

He said the committee is going over Reclamation Bureau appropriations item by item to determine fair amounts to keep each necessary project going.

District, U. S. Rent Control Bills Separated

Conference Eliminates Provision for Setting Same Extension Limit

Senator C. Douglass Buck (R., Del.) announced yesterday a joint conference committee had agreed to extend District and national rent controls in separate bills.

Buck said the conference had knocked out of his Senate-approved bill for national rent control extension the section on District rent control. District leaders plan, however, to see that the District has rent control no longer than the rest of the country.

Local Option Killed

Conferees eliminated a House bill provision authorizing towns and cities to end controls at will.

They also agreed to:

1. Extend country-wide rent control at least until next December 31 under the housing expediter. The District law expires on that date.

2. Authorize landlords and tenants to arrange "mutual consent" rent increases of 15 per cent.

3. To set up local advisory rent boards to do the main job of rent control.

Date Still Debated

Buck said the date for ending national controls is still being debated by the conferees. They will meet again Wednesday.

The House voted to end all controls December 31, but to give the President power for an emergency three-month extension. The Senate voted to end controls next February 29.

Ending District controls with the national end is favored by Buck, who is chairman of the Senate District Committee, and by House District Chairman Everett M. Dirksen (R., Ill.) and others of his committee.

District rent law ends next December 31. It would continue through 1948 under the House bill of Representative Thomas G. Abernethy (D., Miss.), a plan indorsed by the District Commissioners.

Turks Hang 2 as Spies

Istanbul, June 6 (AP).—The government announced today that two Turkish subjects of Russian origin were hanged yesterday in the eastern province of Erzerum for espionage. The men, Ivan Grigori and Mustafa Sagir, were convicted of being in contact with a foreign power, the statement said.

D.C. Funds Bill Reported Out By Committee

House Floor Battle Expected Monday on Income Tax Feature

A 15-2 District Committee vote yesterday sent the 14-million-dollar Washington revenue bill to the House floor for its first major test Monday.

Wrapped up with the bill is the politically explosive question whether Congressmen will vote to let the District tax income of their constituents who live here.

Tht question will be fought in the House Monday, as it was in the District Committee yesterday.

Also headed for a battle is the question whether parts or all of the revenue program should be sidetracked in favor of a general 2 per cent sales tax.

Representative Walt Horan (R., Wash.) said he would sponsor the sales tax on the floor to get funds for needed school construction. He said testimony to his House District Appropriations Subcommittee showed 10 million dollars must be added to 2.8 million already available, to end double-shift classes in 20 schools.

The District Committee revenue plan calls for a two-million-dollar budget cut, and increased revenue from:

Property tax rate boost from the present $1.75 to $2 per $100, to get $4,500,000 a year.

Income-tax extension to individuals now escaping, and a franchise tax of 5 per cent on unincorporated business income, to get $3,100,000.

A 12 million-dollar Federal payment, a boost of four million dollars over the present grant.

Water-rate boost of 25 per cent to get $800,000.

A gasoline-tax boost from the present 3 cents to 4 cents per gallon, netting $1,600,000, and doubling of inspection fees for autos to make the service self-supporting.

O'Hara Started Fight

The income tax battle was started by Representative Joseph P. O'Hara (R., Minn.) He proposed an amendment to bar any State, including the District, from taxing any resident whose legal domicile is in another State.

The committee voted 11 to 4 against O'Hara's proposal. Representative George J. Bates (R., Mass.) author of the revenue bill, said the O'Hara proposal would destroy the plan to extend the District's income tax collection to those who now live here and pay neither income nor intangible property taxes to a State.

In sharp discussion, Bates and

See FUNDS, Page 10, Column 8.

Airline Faces $200,000 Suit for Death in Crash

A suit charging "wrongful death" and asking $200,000 damages from American Overseas Airlines as a result of a crash near Stephensville, Newfoundland, last October 3, was filed in District Court yesterday.

The suit was filed by Attorney Charles S. Rhyne on behalf of Dorothy F. Alpert, executrix of the estate of Benjamin R. Alpert, New York executive, who was killed along with 38 others in the crash of the DC-4.

The suit asserts the flight was in violation of CAA regulations.

A spokesman for the airline yesterday said that "no CAA regulation had been violated."

Parts of D. C. Area Untouched

Homes Damaged, Trees Felled As Wind, Rain and Hail Hit

(Picture on Page B-1.)

A brief, but violent storm which built up over Frederick, Md., roared to full intensity over Washington early last night.

In 20 minutes high winds, rain and hail had dropped trees and temperatures, damaged several houses, flooded sewers and interrupted power, communications and traffic.

The Weather Bureau said the isolated storm was probably less than 15 miles in diameter. It pelted Frederick with brief but heavy rains before it left for Washington, and arrived here in full fury to sluice almost an inch of rain.

Northwest Washington suffered heaviest from the high winds and at least 40 large trees toppled in the wind—one of them poking through the roof of the James C. Crawford home at 4724 S. Chelsea la., Bethesda, Md.

Temperatures, which hit a high of 87 degrees during the day, dropped 8 degrees in 10 minutes during the storm, the Weather Bureau reported.

The weather bureau at National Airport reported only .05 of an inch of rain, while on the Washington side of Hains Point, motorists stopped their cars because of low visibility in the rain and hail.

Electric wires were down and sparking, some of them across parked automobiles, but no auto fires were reported. Lights were out temporarily in scattered localities and the police radio was off the air from 8:21 to 8:44 p. m. because of interference.

Part of the roof of the Jesse J. McCray residence at 943 Westminster st. nw., was blown off, and rain caused considerable damage to the second floor.

Policeman's Accuser

Georgetown U. Student Gets Chance to Tell Story in Court

Municipal Court Judge Walter J. Casey yesterday ruled that a Georgetown University student, who charges a District policeman blackjacked him without cause, is entitled to his day in open court.

The judge, after a conference with the student and police officials, agreed to set aside the student's forfeitures of collateral on police charges against him and scheduled a hearing on the charges for next Tuesday, in Municipal Court.

The open hearing is in addition to Police Department investigation of the "Georgetown Incident," which already has brought suspension for two Georgetown precinct patrolmen. The suspended police face a hearing before the Police Trial Board on completion of the investigation.

Student Daniel J. Fitzpatrick, 22, a GI junior at the university's foreign service school, was arrested a week ago Thursday by Pvt. James A. Stewart, jr., and forfeited $15 collateral on charges of being drunk and disorderly. Last Wednesday morning he was again hauled into the police station, bleeding from head injuries, and charged with disorderly conduct by Private Stewart. He elected to forfeit a $5 bond.

Fitzpatrick, later, charged that his injuries came from the policeman's blackjack and that he was attacked without cause as he waited for a streetcar at Wisconsin ave. and M st. nw. He said further that the first arrest was unjustified, but that he paid without complaint lest it interfere with college examinations.

Besides Stewart, Pvt. Warren L. Garrett, 22, of 1549 35th st. nw.,

See STUDENT, Page 5, Column 2.

Inside Stories . . .

FRENCH rail union leaders refuse to halt paralyzing strike. Page 4.

MESSERSMITH withdrawal called an unfriendly act by Argentine progovernment press. Page 6.

GRAIN SHIPMENTS in May by U. S. set new high record. Page 2.

PAR BLASTERS set new records over Prince Georges course as Snead's 131 leads National Capital Open Golf Tourney. Details in Sports Section.

THREAT of milk distributers strike postponed. Page B-1.

CHICAGO DEFEATS Nats in night game 5-4. Details in sports section.

Vacation Bound? Take The Post Along!

You'll find The Post on newsstands early every morning at resorts listed below. For any other location you can get convenient mail delivery by calling NA. 4200, Circulation.

New Jersey
Atlantic City
Ocean City
Wildwood
Cape May

Delaware
Rehoboth
Lewes
Bethany Beach

Pennsylvania
Blue Ridge Summit

Maryland
Ocean City
Gibson Island
Mt. Lake Park

Virginia
Colonial Beach
Virginia Beach
Potomac Beach
Hot Springs

West Virginia
Capon Springs

Today's Index

	Pages		Pages
Childs, Marquis	9	Lippmann, Walter	9
Columnists	8, 9	Lindsay, Malvina	8
Editorials, Cartoon	8	Nover, Barnet	9
Financial	10	Povich, Shirley	14
Gallup Poll	9	Sports	14, 15, 16
In Congress	9		
SECTION B—Local, Classified, Women			
Amusements	8	District Line	14
Ask Anne	4	Local News	1, 2
Church News	6, 7	Lyons, Leonard	8
Classified	9-13	Obituaries	2
Clubs	4	Pearson, Drew	8
Cox, Richard L.	8	Radio News	15
Comics	14, 15	Town Talk	5
Crossword Puzzle	14	Weather	11
Death Notices	2	Women	3, 4, 5

Gromyko Insists On Small U. N. Force

'Inflated Armies' Unwarranted Now, Russian Asserts

Lake Success, June 6 (AP).—Russia said today that the world situation does not warrant maintenance of, "inflated armies, navies and air forces" and insisted that the proposed United Nations global police force be small.

Delivering an hour-long policy speech to the Security Council, Soviet Deputy Foreign Minister Andrei A. Gromyko cautioned the great powers against maintaining such inflated forces on the pretext they were needed for use by the peace agency.

"We cannot but take into account that the aggressive bloc, headed by Hitlerite Germany and militaristic Japan, had been defeated and that former enemy states have been placed under the control of the Allies," he said. "It follows, therefore, that there is no necessity in general that the United Nations maintain excessively numerous armed forces.

Silent on Balkans

"Under such conditions it is impossible to justify the maintenance of inflated armies, navies and air forces, including armed forces, made available to the Security Council."

Gromyko made no mention of conditions in the Balkans and Eastern Europe.

Gromyko stood firm on every one of the major objections raised by Russia in the military staff committee, which finally submitted a widely split report on the global force after 15 months of secret discussions. In the report Russia opposed the United States, Britain, China and France on more than a third of the basic principles.

The Council is now debating the report in efforts to reach agreement and start machinery for setting up the international units.

On the matter of providing contingents, where Russia insists that every one of the major powers provide exactly the same numbers, Gromyko said this was necessary to prevent giving any one a "predominant position."

Here he warned that the acceptance of the principle of comparable contributions (supported by the other four powers) "might lead to the use of the organization of the armed forces in the interests of individual powerful states and to the detriment of legitimate interests of other countries."

Opposed to Bases

Gromyko also:

1. Declared Russia could not agree to granting bases for U. N. forces because the World Charter made no such provision and because acceptance "would be used by some countries for exerting political pressure on other countries, which have provided such bases." He said the insistence on bases was merely an attempt to bypass the Chapter "in the interests of the policy of certain powerful nations." "The provision of bases inevitably affects the sovereignty of nations," he added.

2. Declared there was no reason for any country to have forces stationed outside its own borders. In this connection Gromyko declared that "the presence of armed forces of certain states in territories of other countries, including members of the United Nations, would constitute means of political pressure on these countries."

Bulgarian Leader Held in Sofia

Associated Press WIREPHOTO
NIKOLAI PETKOV,
head of the opposition Agrarian Party in Bulgaria, was arrested yesterday in Sofia and held for trial

BALKAN—From Page 1

Bulgaria Reds Seize Opponent

the 1944 armistice with the Allies. He formerly was a member of the Fatherland Front government, charging that the Communists had taken it over and had beaten and killed political opponents. In the 1946 election most Agrarians abstained from voting and Georgi Dimitrov, former secretary of the Communist Internationale in Moscow, became premier under a coalition.

Petkov was arrested after the Communists accused him in the National Assembly of being a leader of "reaction" and "traitors." Parliament voted to divest him of his immunity, and he was jailed. The official Soviet news agency, Tass, said he had "prepared a state coup by armed force." This charge was similar to the one made against the ousted Hungarian premier, Ferenc Nagy.

Petkov told reporters as he was led to his cell that his arrest was "nothing but a prolongation of what already has happened in Hungary."

Vladimir Topencharov, head of the government press bureau, told correspondents Petkov's actions were "similar to those of the Hungarian conspirators."

Topencharov said, 'There is only a political link between the Hungarian conspiracies and the Bulgarian ones, but not organizational."

In regard to the Romanian mission to Belgrade, information officials declined comment about a Balkan federation, and Communists in the government denied such a move for a bloc. They added, however, that the Balkan and eastern European countries would sign bilateral cultural and political pacts.

After Belgrade, which has often been the origin of proposals for a federated Balkans, the mission will go to Bulgaria.

As it stands now, such a federation would include Yugoslavia, with Marshal Tito as the bloc's nominal leader; Romania, Bulgaria, and perhaps Hungary. Greece and Turkey would be on the outside, but Czechoslovakia is a question mark. Communists do not have full control there yet, but it would come as no surprise if they took over, as that nation is now surrounded by totalitarian regimes.

Rakosi's boast about the Hungarian coup was made Wednesday to factory workers and reported by MYT, official news agency. The press, however, did not carry the story, nor did it print anything about Mr. Truman's remarks. Rakosi, deputy premier under left wing groups of the Smallholders Party Premier Lajos Dinnyes, who replaced Nagy, declared:

"We were able to solve the crisis before the foreign press good and bad, were able to intervene.

"Before the United States could rub its eyes, everything was perfectly put over. Such a task could only be carried out when democracy is united and is led by the brave and iron-fisted Communist Party, conscious of its aims."

The purge was not complete, it seemed. The United Press quoted reliable informants as saying that about 20 members of the Smallholders Party in Parliament would be expelled by the now-dominant left wing group. They would retain their seats, informants said, but the action would deprive the party of its majority.

Bela Varga, president of the parliament, escaped to Austria, reliable informants in Vienna told the United Press. He had previously been reported arrested.

Many of the people of Budapest, an Associated Press reporter said, "huddled nightly in cellars as they did during the German occupation to listen to foreign newscasts.

Russian Citizen

Red General Is Ruler Of Hungary

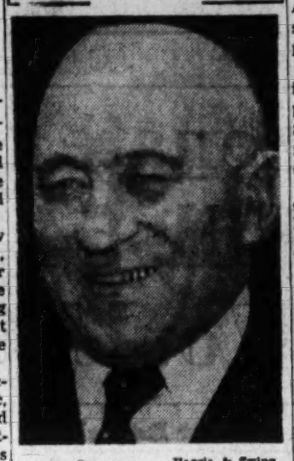

Harris & Ewing
MATYAS RAKOSI,
virtual dictator of Hungary and leader of the Communist Party there, was formerly a clothing store clerk. This is how he appeared in Washington a year ago, when he visited the White House with Ferenc Nagy, who was then premier, and other Hungarian officials

Budapest, Hungary, June 6 (AP).—Matyas Rakosi, virtual dictator of Hungary and leader of that country's Communist Party, is a Russian citizen and a brigadier general in the Russian army.

The small, bald Rakosi holds only the prosaic title of deputy premier, but his power has been supreme since June 1, when the Communist coup forced out Premier Ferenc Nagy.

Rakosi formerly was a clothing store clerk. He was arrested in 1923 and again two years later, and charged then with plotting to overthrow the Hungarian government. He had a forged passport. He asserted his spine was injured in third degree questioning, in which he was said to have acknowledged that Russia sent a $100,000 fund to aid in his plot.

He was sentenced to eight and a half years at hard labor.

In 1935, Hungarian authorities brought him to trial on charges of high treason, 21 counts of homicide and 489 other offenses. He was sentenced to exile in Russia on 511 counts.

When Russia was at war with Germany, he was one of the signers in May of 1943 of a resolution dissolving the Communist International, the agency for fomenting world revolution.

With Russian armies victorious, he reemerged in Hungary.

He accompanied Nagy to Washington a year ago on a mission in which the United States restored to Hungary gold which Germany had stolen from her.

Journalists Adopt U. S. Resolution on Freedom of Press

Prague, Czechoslovakia, June 6 (U.P.).—The International Journalists Congress today adopted an American resolution on freedom of the press after the Greek delegation walked out because its leader was refused permission to answer a Yugoslav attack.

The resolution, introduced by American Delegate Milton Murray, called for free access to news, full freedom to publish news without restraint and treaties establishing the free flow of news.

"It is the basic right of people everywhere to be informed fully, freely, accurately and honestly," the resolution stated, as amended.

One change was made in the original American resolution at the insistence of the Russian delegation. The Russian counterdraft substituted "honestly and accurately" for the American wording "fully and freely."

The Greeks later returned on Murray's urging, but indicated they may withdraw permanently if again denied permission to speak.

Big Grain Crop Feeds Nations

By John W. Ball
Post Reporter

Whirring combines started grinding out world influence for the United States and gold for American farmers on the far-spreading wheat fields of the great plains of the Southwest this week.

First reports from Texas reaching the Department of Agriculture predict this year's harvest in that State may reach a mammoth 125 million bushels as compared with 63 million reaped last year.

Accompanying this report came the amazing announcement that May shipments of wheat overseas reached an all-time high; more than 66½ million bushls.

This brings the total for 11 months to 494 million bushels. Another 56 million bushels are scheduled for export this month. That will bring the year's total to 550 million bushels; contrasted with 401 million bushels a year ago.

While Texas farmers were sweating in their fields, world food economists were preparing the machinery for distribution of that enormous yield to every section of the globe.

The International Emergency Food Council, made up of 34 nations, yesterday rushed out invitations to its members and to 18 other countries and three international organizations to meet in Paris July 9 and lay plans for next year.

The proposal for such a meeting was laid before IEFC 10 days ago by Secretary of Agriculture Anderson. It was opposed by Great Britain and several British Commonwealth nations.

Another group of nations, including the Netherlands, Belgium and Sweden, wanted it held in the United States for the sake of economy.

The Food and Agriculture Organization of the United Nations opposed a meeting in Europe, fearing it would conflict with the FAO meeting in Geneva in August.

But Anderson, backed by America's upcoming record harvest, won. Anderson doesn't want to repeat his experience of the last two years, when early plans for food shipments were found later to be far short of needs.

Both in 1945 and 1946 Anderson called upon claimant nations early in autumn to estimate their grain needs for the year. In both years these estimates were millions of bushels below ultimate requirements.

The most important reason behind Anderson's plan, however, was to direct the world's attention to this Nation's tremendous part in combating hunger in all sections of the globe.

Anderson reasoned that a meeting to which leading food and agriculture officials of each nation were invited would attract such attention. He further held that such a meeting in Europe at the scene of near-famine would be more valuable to accomplish his aims than one held in this country.

One prominent official yesterday, discussing the announcement, remarked that "wheat is the greatest influence in world politics today."

Backed by Wheat

In international meetings all American proposals are backed by wheat. The same official added: "Few animals, even the most vicious, will bite the hand that feeds it."

The members of IEFC invited to next month's meeting include: Australia, Austria, Belgium, Brazil, Canada, Chile, China, Cuba, Czechoslovakia Denmark, Ecuador, Egypt, Finland, France, Greece, Hungary, India, Ireland, Italy Mexico the Netherlands, New Zealand, Norway, Peru, Poland, Portugal, Philippines, Siam, Sweden, Switzerland, Turkey, Union of South Africa, United Kingdom and the United States.

FAO nations, not members of the IEFC, invited are: Bolivia, Colombia, Dominican Republic, Guatemala, Haiti, Honduras, Ireland, Iraq, Lebanon, Liberia, Luxembourg, Nicaragua, Panama, Syria, Uruguay, Venezuela and Yugoslavia.

International organizations invited were the United Nations, the Economic Commission for Europe and the International Wheat Council.

Three Reasons Given

The last two groups were requested to send observers.

The formal reasons for the meeting, as given in the IEFC call, are:

(1) To acquaint all nations with the fact that world grain stocks may fall further short of needs next year than this year.

(2) To make plans for all governments to make the greatest use of locally grown grain for human consumption.

(3) To encourage all nations to distribute their rations evenly throughout the year so as to avoid shortages in the spring just before the new harvests.

The message that brought the word of the enormous harvests in Texas also revealed that Texas wheat is bringing around $2.18 a bushel on the farm.

Calculations in Washington are that this year's wheat crop may bring an unprecedented 2½ billion dollars into the hands of the Nation's wheat growers.

U. S. Wheat Exports 'Make Piker of Joseph'

Since VJ-Day the United States has sent to hungry nations overseas enough wheat to equal five loaves of bread every week from each man, woman and child in this country.

A high-placed official yesterday called the record "the most amazing in history; it makes a piker out of Joseph."

Exports since July 1, 1945, will total almost a billion bushels of wheat by June 30; at least 950 million.

Before the war the entire annual world production was only about 5½ billion bushels; the United States' prewar harvests averaged three-quarters of a billion bushels.

Boy Was Pawn in Red Coup d'Etat

Associated Press Photo
LANCIKA NAGY,
4-year-old son of Ferenc Nagy, former anti-Communist premier of Hungary, was used to force Nagy to resign, paving the way for the Red coup d'etat in that country. The boy held, as a hostage, was returned to his father near the Swiss border after his father signed a promise never to return to Hungary

POLICY—From Page 1

Hungary Coup Note Drafted

est efforts of Brig. Gen. George it is felt, would be to the advantage of Soviet influences.

The note will be dispatched to Lieut. Gen. V. P. Sviridov, Russian chairman of the Allied Control Council in Hungary. It will deal directly with Sviridov's personal part in the Hungarian upheaval.

Pending the release of the note, State officials awaited with interH. Weems, American member of the control council, to get a report from Sviridov of his part in the coup.

Weems particularly seeks an account of the information which Sviridov presented to Hungarian officials and which led to the ousting of the Nagy government.

The threat to appeal to the United Nations reflects two points known to have been considered.

The first concerns the legal grounds by which the case could be presented and kept before the U. N.

The second is the widespread belief that Russia would oppose having the case aired in U. N. with the danger of consequent loss of face in Europe.

The State Department action was blessed unofficially yesterday by Hungarian Minister Aladar Szegedy-Maszak, who broke with the new Communist regime in Budapest, and went into voluntary exile in this country.

Szegedy-Maszak told newsmen Hungary's only hope of escaping Russian domination lay in the United Nations. He declared the Hungarian crisis would affect the whole future of the world organization.

The Hungarian minister said that he "withdrew" rather than "hand over" the legation to the three Communist members of the staff who are going along with the new government.

He said his staff has been welcomed to remain in this country by the State Department. He did not know, he added, if Nagy, the ousted Premier, would come to this country or not.

Szegedy-Maszak said Nagy's resignation was obtained when his 4-year-old son was held as a hostage by the Russians pending his father's compliance with Russian orders.

The minister made public a long communication he had sent to Secretary of State George C. Marshall. Russia's aims, he told Marshall, are:

1. To extend Russia's grip on Hungary's capital assets "through an arbitrary and fallacious interpretation" of the Potsdam decision on German assets.

2. To achieve the "economic enslavement" of Hungary, and integrate the country into the Soviet economic sphere.

3. To achieve exclusive Communist control of the Hungarian economy by enforcing a program of nationalization.

"A victim of totalitarian aggression," he wrote Marshall, "Hungary is a test case whether a defeated small country, having shown its choice in free and unfettered elections, is to be allowed to have free institutions, representative government, and freedom from political oppression."

SPECIAL NOTICES

A SPECIAL MEETING of the stockholders of the Potomac Insurance Company of the District of Columbia is called and will be held in the Board Room of the National Metropolitan Bank of Washington, 613 15th Street, N.W., Washington, D. C., on Tuesday, the 24th day of June, 1947, at 2 o'clock p. m., to vote upon the question of whether or not the company shall avail itself of the provisions of Section 101 of Title 29 of the District of Columbia Code, to the end that the company, without surrendering or relinquishing any of the powers originally granted by the Special Act of Congress approved on the 2nd day of March, 1831, may be entitled to the privileges and provisions and be subject to the liabilities pertaining to fire, marine and casualty insurance companies in the District of Columbia, and thereby have and acquire all of the powers permitted under Section 1314, Sub-Paragraphs (1) and (2) of Title 35 of Said District of Columbia Code, but thereby surrendering and relinquishing the power and authority granted by the Act of Congress approved March 3, 1837, "to make insurance on lives, to grant annuities, to receive endowments and to contract for reversionary payments"; and also to vote upon the question of whether the company shall avail itself of the provisions of Section 237 of said Title 29 of said District of Columbia Code, to the end that the term of existence of said company shall be perpetual; and also to vote upon the increase of the authorized capital of the company from $1,000,000 to $2,000,000; and to authorize the officers of the company to take all such steps as may be necessary and proper to effectuate the foregoing.

C. F. R. OGILBY,
C. F. JACOBSEN,
A. BURSTON,
CHARLES E. HOOD,
JOHN H. GRADY,
DANIEL MUNGALL,
GEORGE DEARBORN,
M. SMITH,
DOUGLAS E. PHILLIPS,
Directors.
May29,30,31; June1,2,3,4,5,6,7,8,9,10,11,12,13,14,15,16,17,18

SPECIAL FAST B&O TRAIN DAILY
DIRECT TO GRANDSTAND
DELAWARE PARK RACES
WEEKDAYS to JULY 5
NO RACING MON., JUNE 9 & 16
Daylight Time
Lv. Washington (Union Sta.) . . . . 12:15 P.M.
Coaches, Pullman Car, Diner
Also regular trains leaving Washington 11:30 A.M. (Daylight Time)
Returning other last race
Phone EXecutive 0770
BALTIMORE & OHIO R.R.

John Cavanagh Ltd. Hat Makers of 108 Fleet St. E.C.4

The Cavanagh Milan
A Mellow Brown
Traditional Quality Imported Braid
$15
Another Cavanagh favorite for cool summer headwear. Fine weave, soft texture, one colour, Cavanagh Brown. Two shapes—semi-telescope and pinchfront (not illustrated). New, exclusive Cavanagh bands. Regular or long ovals.
Cocoanuts $5.00
Sennits $7.50
Panamas $10 to $20
Bakus $30.00
Soles Agents For Hickey-Freeman Clothes
GOLDHEIM'S
1409 H STREET

THE MODE . . . Important Men's Corner
That Cool Casual Look

IN LIGHTWEIGHT HATS
The Mode's complete Hat Department is the place for you to shed your heavy winter felt. Get next to cool comfort with a Panama, a stiff straw, a coco straw . . . or most any kind you can name. Stetsons? Sure—and Koros, Ecuadorians, too.
$5 to $95
With hook-on puggaree bands

HAND WOVEN SHOES
Brown leather oxfords, mesh woven to let air circulate about your feet. Leather soles, rubber heels. $12.50
At F Street Store Only
REMEMBER FATHER'S DAY, June 15
THE Mode
F Street at Eleventh
Hours 9 to 6
3331 Connecticut Ave.
Hours 10 to 9
Open a Charge Account—30-Day or Tri-Pay Plan

KODAK FILM
Developed and Printed. Any Size 6 or 8 Exp. Roll 35c
KODAK SUPPLIES
KODAKS KEYSTONE
CINE KODAKS REVERE
ANSCO BELL & HOWEL
ARGUS WESTON METERS
PERFEX GENERAL ELECTRIC
And all other National Brands
Color Film and Color Work
RITZ CAMERA CENTERS
Only 2 Stores
[illegible] 13th N.W. 809 7th N.W.

HANDBAGS REPAIRED
by Expert Craftsmen
. . . in our own shop
NEW FRAMES.....3.50
NEW ZIPPERS.....20c per inch
Prompt Service
Gold Stamping and Engraving
Nominal Charge
BECKERS
1314 F STREET

New and very welcome arrival;
fine quality saddle oxfords

18.50
Again we have these smart shoes, so important to your summer wardrobe. They are bench-made of finest quality white buckskin with tan calf saddles and real red rubber soles. Very comfortable, very handsome. We advise early selection, as the quantity is limited.
Saltz F Street
1341 F STREET MEtropolitan 4481

Father's Day is Sunday, June 15th
GIVE DAD SMART TROPICAL & GABARDINE
Slacks
8.95
Tailored for perfect fit and comfort. All with pleated fronts and zipper closures. Gabardines and Tropicals in natural tan and brown. All properly labeled as to fabric content. Sizes 28 to 42. Dad will want them for business or sports wear.

OPEN A CONVENIENT CHARGE ACCOUNT
D. J. Kaufman INC. NAtional 0156
1006 Pennsylvania Avenue N.W.
Branch Store, 14th & Eye Streets N.W.

Future 'Brass Hats' Sail Away Their Caps . . .

Associated Press Photo

HIP! HIP! HURRAH!—Graduates of the 1947 class of the Naval Academy cheer "for those we leave behind" and toss their caps into the air at yesterday's ninety-seventh commencement at Annapolis. They had just taken oaths as ensigns in the Navy or second lieutenants in Marine Corps

Bank on U. N., Forrestal Bids New Ensigns

Annapolis, Md., June 6.—The Navy graduated 494 midshipmen today and Navy Secretary James V. Forrestal told them the years ahead probably would be "more deeply vexed and troubled than those facing any generation which has left the Naval Academy since 1861."

But contrary to that year, he said, "the United States provides the principal code of stability in a world shaken by six years of bitter and destructive fighting.

He spoke at the colorful Academy commencement where Admiral William H. P. Blandy, Atlantic Fleet commander, commissioned 438 of the graduates as ensigns and 33 as second lieutenant in the Marine Corps.

Twenty-three others also received degrees, but 15 were honorably discharged for physical reasons, six had their commissions withheld pending a further physical check and one Colombian and one Peruvian youth qualified for commissions in their own navies.

Forrestal declared that "if war is to be avoided, we shall have to find solutions for a complex of political, economic and security problems such as the Nation has never faced."

"Anchor Man" Acclaimed

Vast Dahlgren Hall was packed for the commencement with the entire brigade of midshipmen and the graduates' families and sweethearts. The 50-minute exercises joined gravity and strict Navy ceremony with the gayer traditions of wall-rattling cheers and the rain of white hats.

One of the loudest acclamations greeted the class anchor man, William A. Feltovic of Shelton, Conn. His mates hoisted him above the crowd, where he brandished the blue paper anchor signifying he was the last man in his class.

Behind Forrestal and Rear Admiral James L. Holloway, jr., academy superintendent, sat an illustrous group of Navy and Marine veterans. Besides Blandy, there were Gen. Alexander A. Vandegrift, Marine Corps commandant, Assistant Navy Secretary W. John Kenney and a group of two other full admirals, six vice admirals, seven rear admirals and two brigadier generals.

New ensigns rushed to the famous Japanese bell, where aided by mothers and sweethearts, they put on their gold-striped shoulder boards.

Some of the graduates got ready to report to their duty stations, while others packed up for a month's leave.

District Girl, Marine Wed At Annapolis

Annapolis, Md., June 6 (Spl.).—The Marines, with a Washington bride, claimed first ringing of St. Andrew Chapel wedding bells here today, in the annual rush to matrimony of Naval Academy graduates newly commissioned as Navy ensigns and Marine Corps second lieutenants.

Shortly after graduation exercises in Dahlgren Hall Second Lieut. Donald W. Tardif of Denver, Colo., took the marital vows with Margaret L. Watkins, daughter of Mr. and Mrs. Clyde H. Watkins of 627 Upshur st. nw. The ceremony was the day's first of 11 such weddings. They will live at Quantico, Va., where the bridegroom is assigned.

Later in the day, Navy Ensign W. D. Crawford of Little Rock, Ark., and Colene King, daughter of Mr. and Mrs. John M. King, of 9706 Lawson pl., Silver Spring, Md., were married at the chapel. They will live in Bayonne, N. J.

Tomorrow's ceremonies include the scheduled wedding of Miss Elizabeth D. Williams, daughter of Mr. and Mrs. Allison R. Williams, of 4801 Connecticut ave. nw., to Navy Ensign Nathaniel W. Bullard, of Wheeling, W. Va.

The Tardif-Watkins wedding was held in the main chapel. Matron of honor was Mrs. Roy Steifle, of Roanoke, Va., while the maid of honor was Jeanne Steifel, of Washington. Floyd H. Waldrop, of Greenville, S. C., was best man.

Plebe Loses Shirt Striving Upward, Finds Goal a Snare

Annapolis, Md., June 6 (AP).—Midshipman Ralph F. Bagley, jr., of Los Angeles was the envy of his Naval Academy class today. The question was: which class?

Before noon, at, least, it was the plebe class.

But as soon as commencement ended,850 plebes made a mad rush to Herndon monument to struggle through a ritual supposed to signal their advance to the richer life of third classmen.

Bagley clambered to the top of the monument ahead of everyone else, losing his shirt in the process. That was enough to convince the plebes they were promoted.

But older hands said it isn't so. Plebes, they insisted, remain in low estate until the end of the summer cruise.

Patients on Cruise

A group of 25 Walter Reed Hospital patients were guests of the Council of Jewish Youth for a moonlight cruise down the Potomac River last night on the S. S. Potomac.

Middies Sail For Europe in 9 Ships Today

Annapolis, Md., June 6 (AP).—Nine ships of the midshipmen's training squadron will nose out of Annapolis Roads tomorrow morning, carrying more than 2300 trainees across the Atlantic and into waters of northern Europe.

Aboard will be almost 2100 midshipmen of the new first, second and third classes, plus a contingent of 200 Naval Reserve Officer Training Corps midshipmen and 10 freshly commissioned Army second lieutenants.

This will be the first time NROTC trainees and West Point graduates have had a part in the cruise.

For the NROTC group, it will be one of the phases of the educational program devised by Rear Admiral James L. Holloway, jr., and his board of educators for the development of a larger peacetime Navy. Holloway is now academy superintendent.

The cruising ships will head first to Rosyth, Scotland, where they are slated to dock June 28. Then the battleships continue to Oslo, Norway, the aircraft carriers to Goteborg, Sweden, and destroyers to Copenhagen. In July they all return to English ports, some pulling into Portsmouth, and others to Weymouth, Plymouth, Greenwich or Woolwich.

House Anti-Red Group to Grant Mellett Hearing

By The Associated Press

Chairman J. Parnell Thomas (R., N. J.) said today the House Committee on Un-American Activities will give Columnist Lowell Mellett "full opportunity" to answer a statement that Mellett got Robert Taylor to act in a pro-Communist movie.

Mellett, Thomas told reporters, will be given a chance to testify to the committee, probably in September, at hearings on communism in Hollywood.

Mellett released last night a letter to Thomas suggesting he wanted to tell his side of the case before September. He said the committee used "hit-and-run or hit-and-smear" tactics.

He said a refusal to grant an immediate hearing would be "the essence of un-Americanism."

Thomas said he will send Mellett a reply.

"Mr. Mellett may be assured," the chairman said, "that he will be given full opportunity to give his side of the case. But it will be at the proper time and under the proper circumstances. That probably will be next September."

60 Millions Worth

Poland to Get Machinery From Britain

London, June 6 (AP).—Britain has agreed to sell to Poland £15,000,000 ($60,000,000) worth of "industrial recovery" machinery—£6,000,000 ($24,000,000) worth on credit, with repayment to follow delivery of the goods—in the next three years, the Polish trade mission in London disclosed today.

Dr. T. Lychowski, head of the mission negotiating here since last spring, made known the machinery agreement in announcement of the formal conclusion of a new commercial pact involving goods and credits totaling £68,000,000 ($272,000,000).

The commercial treaty, Britain's first important trade pact since the war with a country in the so-called "Russian orbit" will be signed here Monday.

Lychowski said one previously announced provision, for Britain to get 250,000 tons of Polish coal this year, would be renewed and enlarged next year if the British still needed coal.

The £6,000,000 credit, Lychowski explained, will be granted by British manufacturers and guaranteed by the government to be used as part payment for each Polish order of vitally needed machinery.

2 D. C. Pupils Win 'Quiz Kids' Prizes

Two Washington school pupils are honorary Quiz Kids and cash prize winners for letters boosting their favorite teachers in a national contest.

Barbara Ann Reason, 8, of 1242 Girard st. ne., Mott School, received $10 and a gold key for her letter nominating Mrs. A. P. Premdas, her teacher. A $1 prize and gold key went to Beverly Ann Purdy, 9, of 299 Swann rd., Suitland, St. Cecelia's Academy, who nominated Sister Mary Fredrica.

Germans Blame Red Pressure In Interzone Parley Fiasco

Munich, June 6 (AP).—German officials of the western occupation zones blamed Soviet pressure tonight for the walkout of Russian zone delegates which broke up the first all-Germany conference since the war.

They charged the Soviet Zone officials were trying to use the conference to bolster Russian demands for a strongly centralized German government instead of the decentralized federation favored by the Western Allies.

The delegates withdrew today after losing a fight to get plans for a central German government at the top of the agenda. The conference had been called to discuss only economic and not political problems.

It was disclosed also that if the Soviet Zone officials had taken their seats they would have met a challenge from seven Social Democratic leaders in the Western Zone on their "authority to speak in the name of their people." The Social Democrats charged the Soviet-sponsored Socialist Unity Party officials were not chosen in a free election because the Social Democratic Party was barred in the Soviet Zone election last fall.

Eagle Award Tonight

An Eagle Scout award will be made tonight at the campfire of the camporee being conducted by the Congressional District, Boy Scouts, at Fort Dupont Park.

The camporee began yesterday afternoon and will continue until 3 p. m. tomorrow, with about 600 Scouts participating.

986 Civil Aircraft Registered Here

Washington has 986 civil aircraft registered here with the Civil Aeronautics Administration, T. P. Wright, administrator, announced yesterday.

Included in the Nation's 81,000 or more civil planes are Virginia's 1220 and Maryland's 1468. California and Texas lead the aircraft field with 8456 and 7789.

Reds Deride Invasion Effort

Berlin, June 6 (AP).—The Soviet Military Administration's official newspaper told the German people today the Russians beat Hitler's armies practically single-handed while the Allies concentrated "chiefly on bombing cities, which they destroyed entirely while leaving military objects intact."

The declaration was made in a front-page editorial in the Taegliche Rundschau on this third anniversary of the Western Front Invasion.

Other D-Day articles said the invasion was of relatively minor importance because the war was decided on the Eastern Front, "against much stronger German forces."

RALEIGH HABERDASHER

KNOX

"If the label is Knox the Hat is right!"

the KNOX Panquin

$7.50

This handsome Knox straw hat, **ours alone in Washington,** is just one of our many smart styles . . . give Dad a Gift Certificate and let him choose his favorite from this Knox collection.

Put dad in the swim

JANTZEN Sportswear

in smart summer styles

Cross-Country Trunks Sanforized, extra - long legs, zipper fly, in sizes 30 to 44. $6.95

Tiger Shark Trunks Knit wool in maroon, gem blue, gold, gray, and sand, 30 to 40. $5

Jantzen Basque Shirts, Striped or plain, small, medium, large. $2.95

Savage Swim Trunks Boxer type Oxford cloth print in two-tone tan or blue, 30 to 38. $4.50

RALEIGH HABERDASHER

WASHINGTON'S FINEST MEN'S WEAR STORE 1310 F STREET

Let us help you obtain
G.I. Loans, Short Term and Long Term Loans
41 Years of Trustworthy REAL ESTATE SERVICE
SHANNON & LUCHS
REALTORS
1505 H St. N.W. NA. 2345

WHY NOT?
IT COSTS NO MORE TO PARK AT THE
CAPITAL GARAGE
NEW YORK AVE. between 13th and 14th
"Every Auto Serviced"

Listen Once and See!

SEE if you don't prefer "The Voice of Washington" news summaries to any other straight newscasts you've heard! These accurate, authentic roundups without editorial opinion have won the applause of official Washington.

8 A.M. and 11 P.M.
DAILY EXCEPT SUNDAY
presented by
GENERAL ELECTRIC

WOL
1260 ON EVERY DIAL

Bruce Hunt
For Famous Names In Menswear

Golfing
Fishing
Driving
Beaching
For All
Outdoor
Sports
Comfort

$4.95

Give Dad "Glare-Pruf" Goggles For Father's Day

The perfect outdoor glass—not just the *type* of glass, but the genuine goggles used by the United States Air Corps! "Glare-Pruf" Goggles are made with perfectly matched six-Base ground and polished lenses in cool Polar Green . . . which eliminate irritating infra-red and ultra-violet rays. Hand-polished frames, lightweight. The SAFE outdoor glass for men.

Bruce Hunt
613 14th STREET N.W.

Britain Ready To Follow Up Marshall Talk

London, June 6 (U.P.).—A Government statement said today that Britain would "take urgent steps to follow up" Secretary of State George C. Marshall's call for the nations of Europe to get together and decide what economic help they need, so the United States can give them common instead of piecemeal aid.

The statement on Marshall's speech yesterday at Harvard University was issued through the news department of the foreign office. It specified that this is "not an official statement; it is merely a reaction." The statement said:

"In official quarters in London, Mr. Marshall's Harvard speech is warmly welcomed. It is felt that it offers a new approach to the reconstruction of Europe. The statement will be an encouragement to Great Britain and to European countries to pursue with fresh vigor their efforts for economic recovery in Europe with the knowledge that these efforts will be supported and aided by the United States Government.

"It is understood that His Majesty's government will take urgent steps to follow up Mr. Marshall's proposal with the United States Government."

Whitehall sources believed that the first step in following up Marshall's proposal would be a call upon him by Lord Inverchapel, the British Ambassador in Washington, to find out the details of what Marshall has in mind and what Britain's part, if any, would be.

It still was not clear whether the assistance Marshall spoke of would be in the form of grants, loans of peacetime lend-lease. Until this is determined, the full impact of his proposal on British economy cannot be assessed.

But Whitehall sources believed Britain would benefit either directly or indirectly from the program. It was welcome because it came at a time when the dollar resources of Britain, along with those of nearly all of western Europe, were approaching depletion, without alternative markets in sight.

Marshall, it was said here, left open the question of whether Britain would receive further direct aid from the United States. But these Whitehall sources said assistance given to France, Belgium, Holland, Scandinavia, Germany or Italy would provide Britain with new markets and lessen its dependence on the dollar.

Lewis Heaps Up Rich Health Fund In Record Time

By The Associated Press

Government figures showed today that John L. Lewis had accumulated for his United Mine Workers one of the biggest union health and welfare funds in the country in the shortest time on record.

The UMW fund, financed by a 5 cents a ton levy on soft coal, grew from nothing to $21,781,807 from June 1, 1946, to May 1 of this year. The Government, which collects the payments as operator of the mines, estimated that the total for the first full year would be more than 24 million dollars.

Trustees of the fund already have authorized $1000 payments to dependents of miners killed at work.

Labor Department sources said no other union welfare fund had grown so rapidly.

Lynching Defendant Charged With Shooting

Greenville, S. C., June 6 (U.P.).—Hendrix Rector, a defendant in the recent Greenville lynching trial who said when he was acquitted, "I'm going to stay drunk for a month and then run for sheriff," was charged today with shooting up a car occupied by four Negroes.

Rector was brought into police court this morning on a complaint brought by the Negroes who charged he drove up beside their car at a stop light last night and fired several shots. The case was booked for later trial.

Fall Hurts Another At Navy Building

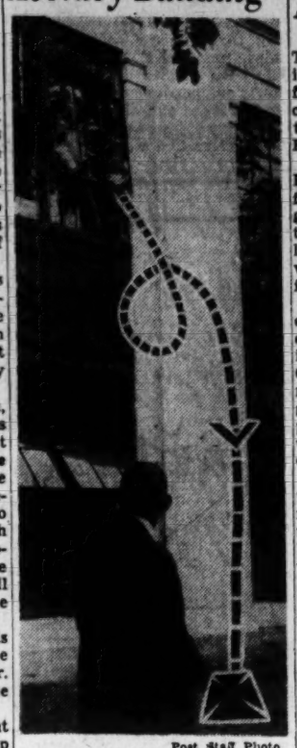

Post Staff Photo

DROP—Samuel Kemper, 41, of 1618 Morton st. nw., fell (broken line) to the pavement (X) from the second floor of the Navy Building, 18th st. and Constitution ave. nw., yesterday while washing a window. He was taken to Providence Hospital suffering possible fracture of the skull, arms and right shoulder. Kemper is the second worker to be hurt in as many days in falls from the building. A painter was injured Thursday when a scaffold support collapsed

Chinese Seen Ready for Deal On Port Arthur

Peiping, June 6 (AP).—A report that Chinese government troops have withdrawn from Pulantien "after completing their mission" whetted speculation today on negotiations for Chinese administration of Port Arthur and Dairen and possible effects on the civil war in Manchuria.

The report, carried by the newspaper Shih Chieh Jih Pao, was thus far without official confirmation and gave no details. It did not say what their mission had been or where they went.

It coincided, however, with two developments: Arrival of a Chinese mission in Port Arthur and attacks on Pulantien by Chinese Communists.

Pulantien, 45 miles northeast of Dairen and 70 miles northeast of Port Arthur, is the stopper to the bottleneck of the Kwantung Peninsula on which both important ports are situated.

Strong Chinese government forces have marked time there for many months, awaiting fulfillment of terms of the Chinese-Soviet treaty of August, 1945.

This treaty provides that Port Arthur shall be a naval base, used by both China and Russia, with a Chinese civil administration agreeable to Russia, and that Dairen shall be a Chinese-administered free commercial port.

Indonesians Run All Dutch Islands

Jogjakarta, Java, June 6 (AP).—The cabinet of the Indonesian republic accepted in principle today the proposal of The Netherlands that an interim Indonesian national government be established over all the islands that comprised The Netherlands East Indies.

It would administer Java, Sumatra and Madoera and also Borneo and the islands of East Indonesia.

Ramadier Refuses to Treat With Strikers 'Under Menace'

Paris (Saturday), June 7 (AP).—The French Government, confronted with a paralyzing railroad strike, announced early today that it would take all necessary steps to keep food moving throughout the country, but that it would not requisition the railroads or workers.

The announcement was made following a meeting of Premier Paul Ramadier and army and navy chiefs which was called when union leaders refused the Premier's request that they halt the strike in order to permit reopening of negotiations.

Rail traffic at midnight was completely tied up at three major Paris stations, affecting the London boat trains and lines to Switzerland, Germany and Belgium. Operations at three other terminals also were affected.

Ramadier turned down late yesterday a strikers' proposal to renew negotiations while the stoppage was still in progress, saying "I refuse to bargain under menace." He later appealed to the workers by radio to return to their jobs as good patriots.

Ramadier has blamed Communists for fomenting many of the strikes that have plagued his administration since he dropped the Communists from the French government.

Before going on the air, Ramadier told union leaders at his residence that they must get the workers back on the job before he could take up negotiation of their demands.

He said the government intended to go ahead with the reclassification of jobs on July 1, as it promised six months ago. In addition to reclassification, the strikers seek pay boosts which the Government estimates will cost the treasury 20,000,000,000 francs ($166,000,000) a year. The government was reported ready to offer compromise concessions totaling from 10,000,000,000 to 15,000,000,000 francs.

"Present all the demands that you think just," Ramadier said. "The government, knowing what the country owes you, pledges itself to do all that is compatible with the economic equilibrium of the nation."

British Ask Immigrant Aid Withheld

Lake Success, N. Y., June 6 (INS). The United Nations circulated to its 55 members today an appeal from the British government to close their ports and decline all aid to illegal Jewish immigration into Palestine.

U. N. Secretary-General Trygve Lie distributed the formal request from Britain's Sir Alexander Cadogan. Cadogan based his move on the Special Assembly's resolution last month calling for a "truce" on violence and agitation pending the fact-finding body's report.

"As an indication of the gravity of this question, His Majesty's government would point out that during the six months from mid-October 1946 onwards approximately 15,000 Jewish illegal immigrants from various European ports were intercepted in Palestine waters and diverted to camps in Cyprus," Cadogan said.

"This figure may be compared with the present legal immigration rate of 18,000 a year and the fact, mentioned by Mr. Ernest Bevin, Foreign Secretary, in his speech in the House of Commons on February 25 last, that 96,000 Jewish immigrants had then been admitted to Palestine since May, 1939."

Nine More 'Bombs' Found

London, June 6 (AP).—Postal workers intercepted today nine more deadly "letter bombs" reportedly addressed to Prime Minister Attlee, Winston Churchill and other present and former ministers of the British cabinet.

A new bag of mail brought to 20 the number of explosive letters received here from Turin in northern Italy in a "murder-by-mail" campaign which the Stern Gang, Jewish underground group, proclaimed as its project.

The London press named Attlee and Churchill as among the targets for the nine intercepted bombs, and said others including Deputy Prime Minister Herbert Morrison, Fuel Minister Emanuel Shinwell, Home Secretary Chuter Ede, who has general charge of Scotland Yard, and Health Minister Aneurin Bevan.

The letters were similar to those delivered earlier in the week addressed to Foreign Secretary Ernest Bevin, Anthony Eden, and nine other top-rank political leaders.

Scotland Yard officials said Italian police are trying to trace the senders of the bombs, none of which has exploded except those detonated in police tests.

Housewives Shout Views To Commons

London, June 6 (U.P.).—The British Housewives League, which disclaims political motives but consistently attacks the Labor government, sent 500 members to Parliament today to buttonhole members of Commons and give them the league's stand on the food and fuel situation.

In groups of 20, the housewives sent in messengers to fetch their local members of Parliament. Soon the corridors of the old building were filled with hundreds of voices as the women all tried to talk at once and the beleaguered legislators tried to mollify them.

The women came from all parts of the country and each wore a red, white and blue rosette. There were so many of them that police had to clear a path through the corridors.

Some were ushered into adjoining Westminster Hall, where they thrust upon their legislators petitions with thousands of signatures demanding a "competent minister of fuel and a competent minister of food."

They said they could see nothing but bad in any plan to reduce further the standard of living. Emanuel Shinwell, the Minister of Fuel, walked right through the crowd without being recognized, although the women were demanding to see him.

Loud boos greeted the word that several Laborite MP's could not be found.

The league, which claims a membership of 100,000, held a rally tonight in Royal Albert Hall, but a handful of well-organized hecklers almost broke up the meeting. Police finally collared several agitators—the housewives said they were Communists—and threw them out.

30,000 Seen Flying Atlantic in Summer

New York, June 6 (U.P.).—Some 30,000 persons plan to fly across the Atlantic this summer and the number would be much higher if more planes were available, a survey of seven major airlines disclosed today.

The bookings are solid throughout the summer, the airlines reported, and without reservation, tickets fill not be available until September for the ocean crossing.

PHILCO MOTOROLA
AUTO RADIOS
Immediate Sale & Installation
FIT ALL CARS
48 HOUR SERVICE
Repairs on All Home Radios
FREE PARKING
DRIVIN RADIO
SALES-SERVICE
NEW JERSEY AVE. & D ST. N.W.
TRinidad 1614
ONE BLOCK FROM ACACIA BLDG.

SLIP COVERS
AT
EW LOW PRICES
• DRAPERIES
J. SCHLEIFER
Slip Cover Shop"
Conn. Ave., OR. 4499

FLOOD
PONTIAC CO.
WANTS YOUR OLDSMOBILE
4221 Connecticut Ave. WO. 8400
REPAIRS ANY MAKE CAR

Kann's
Di. 7200

Smart Men Know How to Keep Cool and Look Cool!

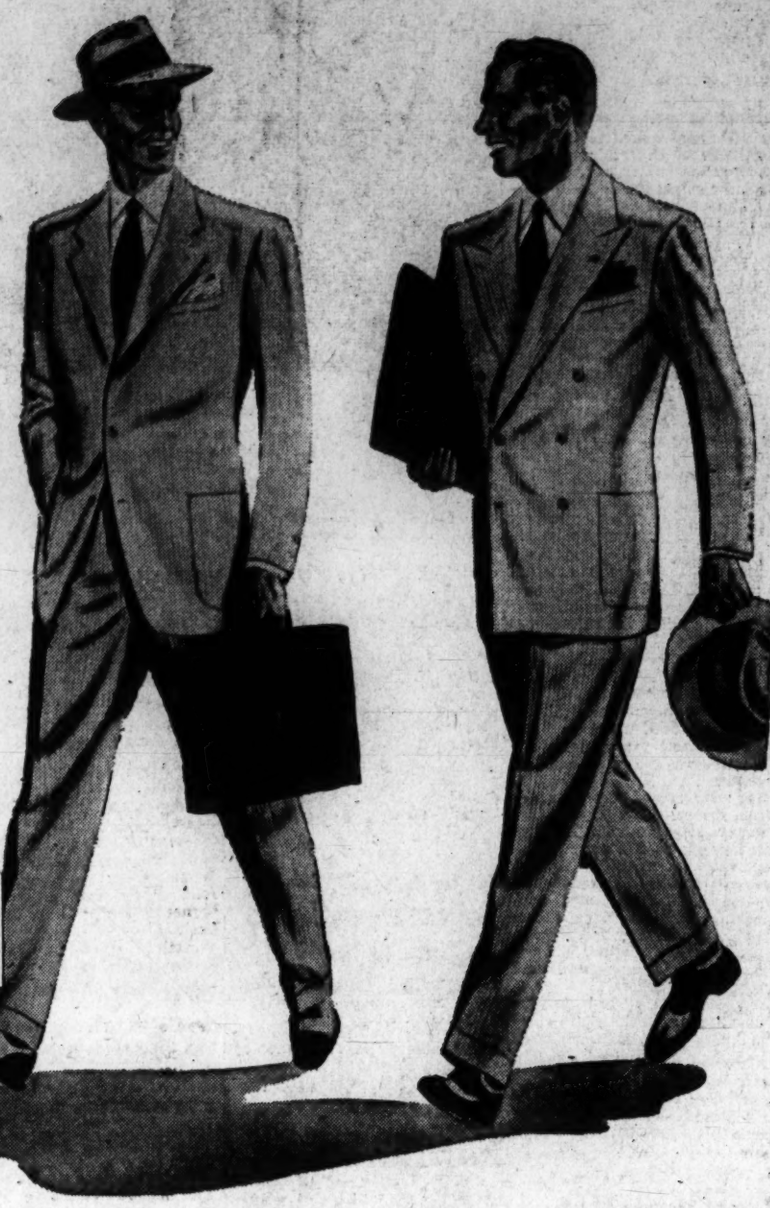

OF COURSE THEY WEAR
HASPEL
SEERSUCKER an
CORD SUITS
$19.50

Busy men of affairs can't afford to be wilted by summer heat—or to look wilted, either. Fortunately, it's not necessary. Men-in-the-know wear Haspel Seersucker or Cord, look as trim at the day's end as when they started out! And Haspel suits launder as readily as shirts, never shrink, never fade, never lose their shape!

Haspel
THE GENUINE FABRIC

Kann's—Men's Store—Second Floor

STUDENT'S
ALL WOOL
Blue Cheviot
Suits . . .
FOR GRADUATION
$29.95

His favorite suit for all special occasions! Expertly cut of fine all wool, finished with the excellent masculine tailoring he likes! Here just in time for graduation ceremonies! Double-breasted style. Sizes 33 to 36.

● Cadet sizes, 12 to 16, $22.95

'Trade-A-Card'
Playing Cards

Packs of 54
With 54
Different Designs
75c Deck

Plastic-coated Duratone Playing Cards in fifty-four different designs! For you hobby fans, here's a chance to get a wide variety of cards to trade.

Kann's—Stationery Street Floor

OH, BOY! LET'S GO CAMPING
LET'S HAVE FUN THIS VACATION!
Boys' McGREGOR
SLACK SETS
$7.95

They're colorful as the desert, rugged as desert life, these plaid shirts of authentic western colors with their matching, solid-color trousers! They're made for a rough and tumble life, will retain their clear colors thru many a tubbing. Sizes 10 to 20.

Kann's—Boys' Store—Second Floor

Dept. of State News Program Again Delayed

By The Associated Press

For the second successive day, a demand for a quorum delayed yesterday a vote on a measure to authorize the State Department to operate a foreign information and educational exchange program.

The House has completed general debate on the bill, and will continue reading the legislation for amendments on Monday.

Earlier the legislation had survived its first test.

Debate Procedure

By a voice vote, the House adopted procedure recommended by the rules committee, ordering two hours of general debate and opening the measure to amendment. Rejection would have meant indefinite delay and probable death of the bill.

The action came after Representative Mundt (R., S. Dak.), author of the legislation, acknowledged on the floor that the appropriations committee probably would refuse to give the State Department "every penny" it seeks—31 million dollars in all—to operate the program.

He called attention to a provision for an FBI loyalty check of all the personnel working on the program, written into the bill by the Foreign Affairs Committee, and said:

"There isn't a Chinaman's chance that a communist or a fascist will be employed on it."

Representative Cox (D., Ga.) termed the information program "an activity which is essential to the security and welfare of the country," and asked: "Are we to deny ourselves the right to tell our own story?"

Rankin in Protest

Representative Rankin (D., Miss.) broke in to protest that the educational exchange features of the program would permit the "importation" of foreign professors "from behind the iron curtain to poison the minds of our youth."

Representative Chenoweth (R., Colo.) chimed in with the observation: "No one is going to break off relations with us if we don't approve this program." He said he is convinced the State Department shouldn't engage in a "propaganda race."

Representative Sabath (D., Ill.) declared the Nation has "nothing to fear from familiarizing the world with our democracy."

Mundt told the House:

"This program has no special creed to espouse save that of peace, justice and tolerance.

"It is an American program to induce others through reciprocal means to cooperate in promoting good order and good will."

Four More Pools Opening Today

Four more public swimming pools, operated by Government Services, Inc., will open today at 1:30 p.m. They are: Takoma, 4th and Van Buren st. nw.; McKinley, Lincoln rd. and R sts. ne.; Anacostia, at Anacostia Park, and Banneker, Howard pl. and Georgia ave. nw.

The public swimming season was launched Memorial Day when the East Potomac Park pool at Hains Point was opened with Earl Culp in charge. A sixth pool, Francis, 26th and N sts. nw., will be opened June 21.

Ex-Wacs to Hold Reunion

More than 100 former Wacs who served at Bolling Field, including nine from the Washington area, will hold a reunion tonight at 8 in the field's noncommissioned officers' club.

'G. U. Incident' Conference

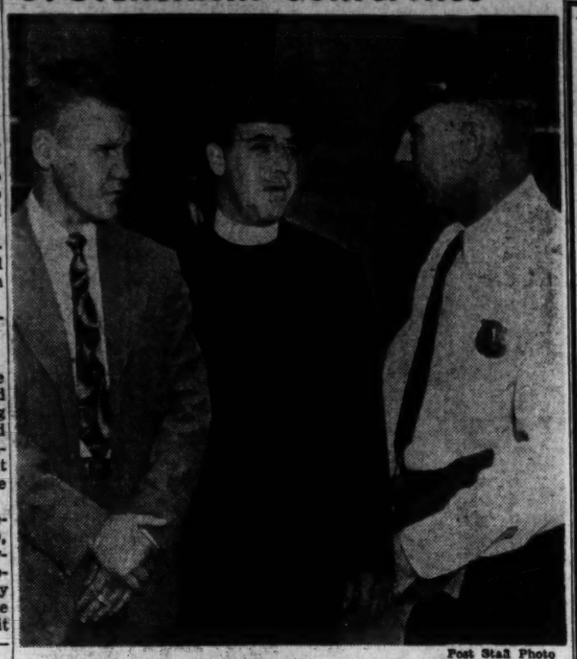

Post Staff Photo

Outside Municipal Court yesterday, Daniel J. Fitzpatrick (left), 22, Georgetown University student who accuses a policeman of beating him with a blackjack, confers with Police Inspector Lloyd Kelly (right), who investigated the youth's charges. Father N. A. Kunkel prefect of discipline at G. U., accompanied Fitzpatrick to the courthouse

STUDENT—From Page 1

Georgetown U. Student Gets Chance to Tell Story in Court

fellow patrolman with him at the time of Fitzpatrick's injuries, was suspended. The suspension followed the student's complaint and preliminary Police Department investigations which disclosed the two patrolmen, off duty at the time, were involved in another public altercation at the Little Tavern, at 3331 M st. nw., 1 hours before the student's arrest.

Private Stewart, 35, of 5701 N. 10th rd., Arlington, Va., has told his commanding officer, Lieut. Paul Barnes, that Fitzpatrick "cursed" him and threatened to "get" him for the previous arrest and that the student's head was cut when he slipped and fell while resisting arrest.

Attending yesterday's conference with Judge Casey were United States Assistant District Attorney John B. Diamond, Lieutenant Barnes, Police Inspector Lloyd E. Kelly, Fitzpatrick and the Rev. A. Kunkel, Georgetown University prefect of student discipline.

Judge Frees Student, Censures Arresting Officer

Municipal Court Judge Walter J. Casey yesterday dismissed a police charge against Robert M. McCole, 23-year-old Georgetown University student, and criticized the arresting officer for "improper police handling."

Censured was Pvt. L. E. Gatlin, who charged McCole with disorderly conduct on arresting him following an altercation Wednesday in a taproom on Wisconsin ave. nw. The student said he was sitting with friends when a soldier swung on his comrade.

The blow, McCole said, glanced off his friend's nose and struck him in the eye. And while the proprietor called police, the soldier left, McCole testified. He said he was nursing his hurt eye when Pvt. Gatlin came in and arrested him.

"I am convinced there was this soldier there," Judge Casey said. "Any kind of proper police handling would have shown that. Case dismissed."

General Taylor, Major Boyd Win Dutch Award

The Military Order of William, the Dutch equivalent of the Congressional Medal of Honor, was conferred here yesterday on two United States Army officers, one posthumously.

The two recipients were:

Maj. Gen. Maxwell D. Taylor, commandant of the United States Military Academy who was wounded as wartime commander of the 101st Airborne Division during the battle for Dutch liberation.

Maj. Charles K. Boyd, Army Air Forces pilot, who successfully landed an aircraft load of troops during the 1944 airborne invasion of Holland but was killed himself.

The awards were presented to General Taylor and to Major Boyd's widow, Mrs. Jean G. Boyd, Stockton, Calif., by Dr. Alexander Loudon, The Netherlands Ambassador, at the Ambassador's home, 2347 S st. nw.

District Bankers Pay Tribute to R. E. Briggs

Members of the District of Columbia Bankers Association, meeting yesterday at Bedford Springs, Pa., paid tribute to the late Robert E. Briggs, vice president of the National Metropolitan Bank here. Briggs died January 9.

A memorial resolution was adopted unanimously at the association's morning session.

HOUSE PAINT
718 13th MUTH NA. 8306
Serving the Painter Since 1865

WOODWARD & LOTHROP
10TH 11TH F AND G STREETS ZONE 13 PHONE DISTRICT 5300
BRANCH STORES—Bethesda, Maryland Arlington Farms, Virginia The Pentagon

Summer fashion for smart women

created in fine, cool shantung weave rayon
. . much fashion emphasis at little price

Two very urban-wise summer suits . . . wealth of style interest . . . above wrist sleeve . . . long slim cut of jackets. Note specially a very-hard-to-find sun-back button-front dress with bolero jacket in sleek, lengthening stripes. Summer dresses worth far above their pleasant prices $22.95 $25 $29.75

Sketched: Suit with interesting treatment of buttons and patch pockets, black or brown, 16½ to 22½, $22.95.

Belted suit, cuffed sleeve, amber toned buttons, black or brown, 16 to 42, $25.

Button-front striped sun-back dress, minimum of strap for coolness, smart, short bolero, aqua, rose, brown stripes, 16 to 40, $29.75.

W&L—Women's Dresses—Third Floor

WOODWARD & LOTHROP
10TH 11TH F AND G STREETS ZONE 13 PHONE DISTRICT 5300
BRANCH STORES—Bethesda, Maryland Arlington Farms, Virginia The Pentagon

Dana's TABU Lipstick

with concealed vial of perfume

Exquisite Tabu-scented red on your lips . . . and then from the vial concealed in this lipstick's gleaming gold-toned case, a drop or two of the alluring scent, Tabu itself. Can he resist you.

$3

(Price includes 20% tax)

W&L—Toiletries, Aisle 11, First Floor

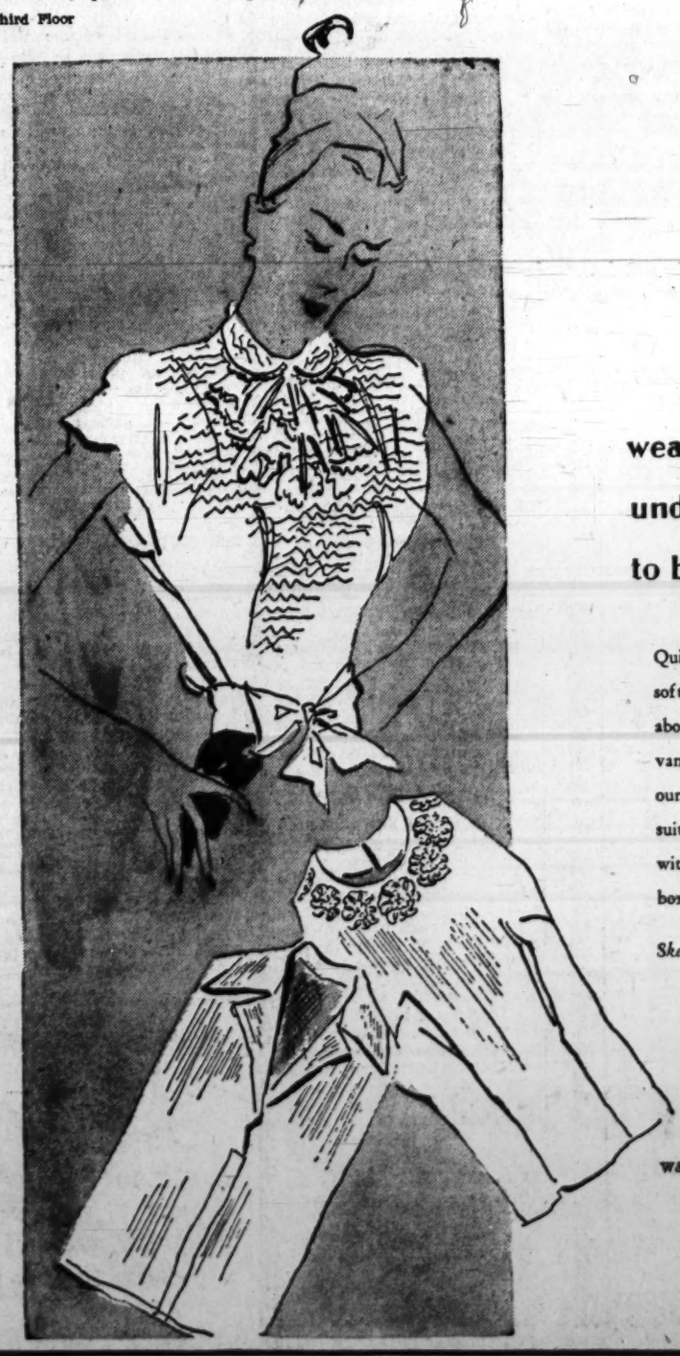

wear a dickey or poncho under your summer suit to be fresh and feminine

Quick changers when you travel . . . neckline softeners . . . comfort under an unlined suit, above all, fresh and clean . . . these the advantages of the poncho and dickey. Come see our First Floor phantasia of delectable "undersuiters," tailored or frou-frou but all concerned with keeping you looking appealing and bandbox clean all summer $3, $3.95, $5

Sketched: Cool cotton mesh poncho with small jabot, pink, black, white, blue, $3.95.

Cotton pique tailored dickey with inset at jewel neck, white, $5.

Cotton pique classic tailored dickey with net back, $3.

W&L—Neckwear, Aisle 15, First Floor

Admit 400,000 DPs, Congress Is Urged

850,000 Europeans Must Find Homes, Hilldring Testifies

By Dillard Stokes
Post Reporter

Assistant Secretary of State John H. Hilldring yesterday urged Congress to let 400,000 refugees from Europe settle in America.

There are 850,000 people in displaced persons camps who must find new homes somewhere, Hilldring said. And we can hardly look to other nations to take them in if we do not welcome our share.

Hilldring told a House Judiciary Subcommittee that there were only three other ways to handle the problem, but that all three were against American principles.

Here they are:

1. We could have our soldiers and the German police round up the refugees at gunpoint, load them in trucks and boxcars and dump them into eastern Europe.

"We would not attempt such a policy of our own accord," Hilldring added.

The Rev. Samuel McCrea Calvert, secretary general of the Federal Council of Churches of Christ in America, told the Congressmen most of the refugees are "displaced" because they refuse to live under Communist dominion in their own countries.

2. We could close the D. P. camps and turn the refugees out on the mercy of the Germans—who drove or dragged most of them from their homes to start with.

"Unless some other provision is made by Congress," Hilldring said, "this solution ultimately would have to be adopted by the military government."

3. We would keep the refugees in D. P. camps from now on, blocked off from the rest of Germany and getting nowhere. If that is done, Hilldring said, American taxes will have to pay for it.

Representative Noah M. Mason (R., Ill.) told the subcommittee it would be much cheaper to let the refugees move. Besides that, Mason said, the immigration bill calls for careful screening, so that we would get 400,000 of the sort of people we need as citizens.

Hilldring summed up the State Department's position this way:

We will not lessen our efforts to resettle as many of these displaced persons as possible in Europe and Latin America, and to obtain a just solution of the Palestine problem which may enable a large number of displaced persons to enter the Holy Land.

"But we cannot pursue these efforts with any degree of success if we are not willing to help relieve ourselves."

The bill urged by Hilldring was offered by Representative William G. Stratton (R., Ill.) It would admit 100,000 refugees a year for four years.

The president of the American Coalition—John B. Trevor—saw it as the spearhead of a drive by foreign blocs to wreck the present national origin quota system. It would cause racial dissension, Trevor said, and put a needless and dangerous burden on our economy. He pointed to the housing shortage, and the threat of unemployment and said the refugees would make them worse.

Trevor—who said he spoke for 85 patriotic, civic and fraternal groups—asked Congress to stop all immigration, except for wives and children of American citizens.

When Trevor said the Stratton bill would break down the quota plan, Representative Emanuel Celler (D., N. Y.) said the plan was unfair, because it favors the English.

"Well, isn't this supposed to be an Anglo-Saxon country?" asked Representative Ed Gossett (D., Tex.). "Aren't we an English-speaking people? Of course, I'm not talking about New York. It isn't an English-speaking city."

Celler said he resented this remark

Like Messersmith

U. S. Envoy Recall Riles Peron Press

Buenos Aires, June 6 (AP).—Argentina's pro-government press today interpreted the withdrawal of United States Ambassador George Messersmith as an unfriendly act, one newspaper calling his case a "dismissal."

The newspaper Democracia, which is reported owned by Eva Duarte Peron, wife of President Juan D. Peron, said the withdrawal "produced a reaction of evident displeasure."

"This step breaks the mold of the policy of rapproachement because it occurs at a time when good relations between this nation and the country he represents are being consolidated," said the editorial.

"The people can only interpret the withdrawal of the ambassador as an unfriendly gesture."

Democracia praised Messersmith as "a great friend and authoritative observer."

El Laborista said that "what interests us is the unfriendly attitude assumed by those who terminated the functions of the distinguished North American ambassador in moments of profound historic importance for the world." It added that the Ambassador's "dismissal" produced "a bad taste in Argentina."

La Tribuna said Messersmith "performed a miracle in changing a hostile and difficult situation into a cordial and friendly one" during his service in Argentina. It added that the United States State Department's attitude was "frankly incomprehensible at this time," and that "the retirement appears an unfriendly act on the part of the United States."

Argentina's First Lady Leaves for Europe

Buenos Aires, June 6 (U.P.)—Argentina's first lady, Senora Eva Duarte de Peron, departed for Europe today on a trip believed without precedent for South American women.

Traveling as a private citizen and paying her own expenses, she will be received and decorated by Generalissimo Francisco Franco of Spain and will be the guest of high officials of Italy, the Vatican, Portugal, France, Britain and Brazil who will honor her as Argentina's unofficial ambassadress. She is making the trip on a Spanish Iberia airliner escorted by an Argentine plane.

Utah Exhibit Opens Today

The Utah Centennial Exhibit will open today in the Library of Congress in honor of the settlement of Uta hby the Mormons in 1847. Senator Arthur V. Watkins (R., Utah) will discuss "The History of Utah" at 3 p. m. today in Coolidge Auditorium of the library.

Judge Scott to Speak

Judge Armond W. Scott, of the District of Columbia Municipal Court, will speak at 8:30 tonight at a dinner of the Pleasant Plains Civic Association at Phyllis Wheatley YWCA, 901 Rhode Island ave. nw.

AUTHORIZED SERVICE
THOR - ABC - EASY
BLACKSTONE
WASHERS • IRONERS
J. C. EGGLESTON
Electrical
SALES — SERVICE
5700 Georgia Ave. • TA. 4400

Outing Companions . . .

Post Staff Photo

HAVE SOMETHING IN COMMON—Two Congressmen, both amputees, who cruised the Potomac yesterday with a group of Washington crippled children, talk with Arnold Tedore, 10, of 1306 4th st. sw. Representative William J. Miller (left) (R., Conn.) lost both legs in a World War 1 plane crash, and Representative John B. Williams (D., Miss.) lost an arm in a plane crash in World War II. The Junior Chamber of Commerce sponsored the trip aboard the SS Mount Vernon

TAFT—From Page 1

Taft Claims Truman Policy Is to Blame for High Prices

and labor issues which may later top prices as the 1948 theme.

He charged the President raised prices by:

1. Abandoning OPA control after Congress gave him power to regulate most prices.

2. Encouriging a pattern of general wage increases on the "unsound" theory they could be granted without price increases.

3. Fighting "every effort of the Congress to reduce Government expenses and taxes."

4. Vetoing the Case bill. By this and other actions he said the President "resisted the effort to curb the power of labor union leaders which meant higher wages for a very limited group of powerful unions, but increased costs for everybody else."

5. Making huge funds available through the International Bank, the International Fund, the British loan and many special loans "far beyond the proof of specific needs which I have always voted to meet."

It was this last point, stated otherwise in a recent news interview, that had touched off the President's attack on Taft.

Specifically, Mr. Truman had hit at Taft's statement that "apparently the President and the Administration are abandoning talk of keeping prices down in favor of heavy spending abroad that will keep them up."

The President said it was unthinkable that the United States abandon efforts toward "enduring world peace and freedom." He stressed that the added strain of the world situation made voluntary price reductions even more urgent.

Then he hit at the "economic implications" of Taft's statement. He accused Taft of saying "that the only way to bring prices down is to reduce the demand for goods."

Taft Denies Statement

Taft denied ever making the last statement. He said Mr. Truman is "attributing to me a lot of economic views on wages and prices which I have never expressed."

He added that "obviously, the soundest way to bring prices down is to increase productivity and otherwise decrease costs. Obviously, also, prices will come down if the supply is increased.

Text of Taft Reply to High Price Charges

Following is the text of a statement by Senator Taft (R., Ohio) replying to President Truman's charges that the Ohio Senator holds "fallacious and dangerous" economic views:

PRESIDENT TRUMAN issued a statement yesterday attributing to me a lot of economic views on wages and prices which I have never expressed. A full statement expressing my views, given out by me on April 28, was available to him and is set out below.

What I object to is the President's inconsistent talk about lowering prices, when every policy of his Administration has increased prices, and is still doing so.

1. The President was the one who vetoed the first OPA bill and then abandoned OPA centrol after Congress gave him full power to regulate most prices, including the price of all manufactured goods. Because we prohibited OPA prices below cost, he decided to take off every control. Apparently, if he was not allowed to bust, he proposed to boom.

2. The President encouraged a pattern of general wage increases all over the United States on the theory that they could be granted in all fields without price increases, a theory which his strongest supporters immediately found to be unsound.

3. The President has fought every effort of the Congress to reduce Government expenses and taxes. Taxes increase costs and increased costs inevitably mean higher prices.

4. By vetoing the Case bill, and otherwise, he has resisted the effort to curb the power of the labor union leaders which meant higher wages for a very limited group of powerful unions, but increased costs for everybody else.

5. Huge dollar funds have been made available through the International Bank, the International Fund, the British loan and many special loans, far beyond the proof of specific needs which I have always voted to meet. This has, of course, forced up the price of many basic materials, particularly when dispensed through stupid Government buying policies which have brought the Government into the market at the most inopportune moments. Now Administration supporters seem to be contemplating vast additional loans abroad.

HAVING created all the basic conditions which compel high prices, he blames businessmen, none of whom have any control over their costs boosted by the President's policies, and 90 per cent of whom have no control over the prices they can charge. He proposes to veto the law of supply and demand and avoid the results of his own policies by occasional grumbling at businessmen and high prices.

The President of the United States has quoted me as follows:

"The Senator states that the only way to bring prices down is to reduce the demand for goods."

Of course, I never made any such statement. Mr. President, when and where did I make that statement? Obviously, the soundest way to bring prices down is to increase productivity and otherwise decrease costs. Obviously also, prices will come down if the supply is increased. Obviously, also, increased demand will raise prices and nothing the President says is going to change the law of supply and demand. The best governmental policy to reduce prices is to cut Government expenses and cut taxes. The cutting of taxes increases the purchasing power of many millions more than do wage increases, and it does not increase costs; nor does it increase demand because it simply shifts purchasing power from Government spending to private spending. So let the President sign the tax bill.

LIKE the President, I would like to see a reduction in prices, but let us remember that the cost of living has only increased 58.5 per cent over prewar, whereas hourly wage earnings in manufacturing have increase 90 per cent, and weekly earnings have increased 100 per cent. While many prices should and probably will fall during the next six months, they do not present a major threat to prosperity if wages have increased even more than prices. The important thing is to have the right relationship.

The wholesale price index is now slightly below the index of three months ago. Prices somewhat higher than normal tend to increase production. We certainly should not force such a reduction of prices as to interfere with more production which is the ultimate solution. Mr. Truman recognizes this as to farm commodities when he argued for the farm support program on food, but he can see only evil in existing prices for manufactured goods. The President now admits that raw material prices are determined by the law of supply and demand but these are the prices which brought about the general increase. Since 1939, all commodities have gone up 97 per cent, food commodities alone about 190 per cent, whereas manufactured goods have only gone up 80 per cent in spite of the increase in the price of raw materials and wages. The general high level of prices is due substantially to the President's own policies.

TRUMAN—From Page 1

Truman Joins War Buddies

to leave her mother's bedside was regarded as indicating genuine improvement in Mrs. Truman's condition. In addition, it was learned the President's mother was no longer under an oxygen tent, although a mask and oxygen flask were still in the sickroom.

While he was in Grandview Mr. Truman was elected an executive committeeman-at-large of the division association after his name had been accidentally erased from the slate and then hastily restored. The President was on the ticket brought in by the nominating committee which was discarded after protests from the floor that it contained the names of too many Missouri and Kansas men.

Just before the balloting it was discovered that the association was about to overlook its most prominent member and Mr. Truman was put back again with his residence changed from Independence, Mo., to Washington, D. C. He was unanimously elected.

Maj. Gen. Butler B. Miltonberger of Falls Church, Va., chief of the National Guard Bureau of the War Department, was elected national president. Miltonberger commanded an Infantry regiment in the division of World War II.

The President is scheduled to address the Thirty-fifth reunion tomorrow night.

Today he simply told them how glad he was to be among them again, among the men with whom he served in the First World War.

"I know," he said, "that I am going to enjoy the privilege of seeing as many of you as possible. Since it is not customary for a President to make two speeches at the same place, I won't say any more until tomorrow night."

General Eisenhower, introduced by Col. Mahlon S. Weed, president of the Thirty-fifth Division Association, stepped forward grinning amid a thunder of applause.

"I'm coming home, too," he said. "I've got just as much claim staked out to this city as the President has. And I'm just as proud of it as he is."

The tall Kansan sat down and Admiral Leahy was introduced.

"I thought I was going to escape making a speech," he said.

"I'd like to say that this is my second visit to this city, but I find I already have a lot of friends here. It is a great pleasure to come and an honor to be permitted to join with you in my small way."

St. Lo Mayor There

Among the crowd which greeted Mr. Truman at the airport were French Ambassador Henri Bonnet, Lieut. Gen. Maurice Mathenet, French Military Attache; Capt. Pierre Lancelot, Naval Attache; Col. William Bayton, Air Attache, and Georges-Pierre Lavalley, Mayor of the French town of St. Lo, where the Thirty-fifth went into action in World War II.

The President's motorcade drove to the auditorium through streets lined with people hanging from windows and gathered in small clusters at corners to wave a greeting to their famous fellow citizen. Cheering crowds met him at the auditorium.

When he walked into the stage, the veterans of his old division stood and whooped themselves hoarse, while those under the placard of the 129th Field Artillery practically took the place apart.

Lansburgh's
7th YEAR
7th, 8th and F Sts. Zone 4 NA. 9000

Comfort and Style Combined
in Famous "Ankle-Fashioned"
NUNN-BUSH SHOES
14.50

The Nunn-Bush superfine craftsmanship can and does produce footwear of truly fine quality. Superbly made, fine shoes designed for either sports occasions or dress. 'Ankle-Fashioning' greatly increases comfort and gives many added miles of style. A pair of these fine shoes would make the ideal gift for Dad!

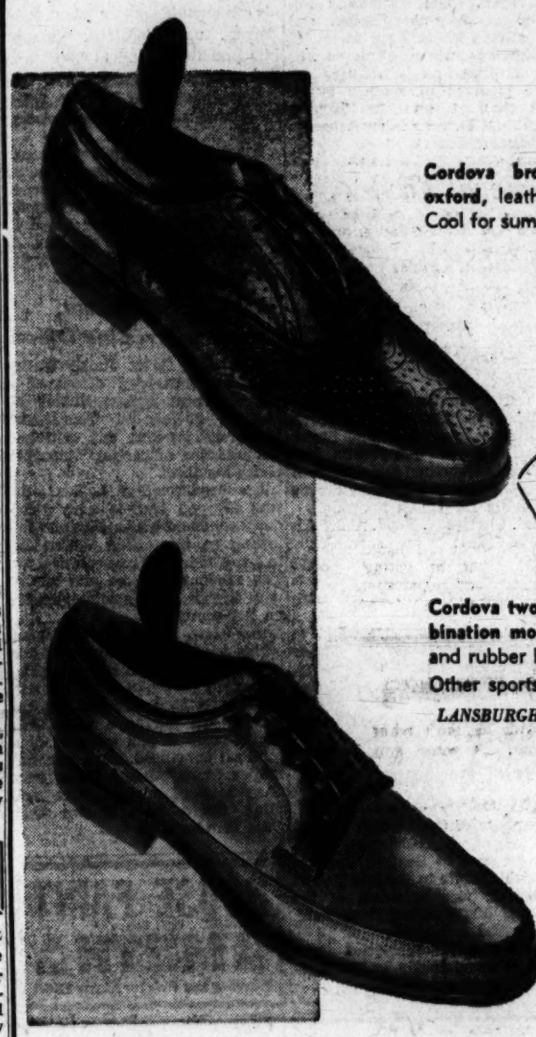

Cordova brown ventilated moccasin oxford, leather sole and rubber heel. Cool for summer. Popular sizes . 14.50

Nunn-Bush

Cordova two-tone tan and brown combination moccasin oxford, leather sole and rubber heel. Popular sizes . 14.50
Other sports styles to 14.95

LANSBURGH'S—Men's Shoes—Street Floor

Give Dad a Miniature Hat with a
Gift Certificate for a
STRAW HAT
$5

The whole family gets a glow when Dad steps out in a new skimmer and the sure way to see that this happens is to present him on Father's Day with a miniature hat box containing a Gift Certificate. He might prefer a "Champ" or a "Disney" but whichever one he chooses at $5, he'll be the smartest fellow in the summer parade!

Other braids, sailors or panamas $3 to 7.50

LANSBURGH'S—Men's Hats—Street Floor

ENTIRE STORE COMFORTABLY AIR COOLED

Naturally, it's the YMS for
Outstanding Variety in
SLACKS at prices you like!

6.75
HASPEL Seersuckers & Cords. Cool grey, tan and blue, well tailored. Wash like your shirt. All sizes.

10.50
RAYON SHARKSKIN—a crisp, cleanable fabric in tans, greys and browns. Sizes 28-44.

16.95
ALL-WOOL GABARDINE—hard finish worsted in natural, only. High-styled, pleated. 28-44.

Others to $25

The Young Men's Shop
35th Year at 1319 F Street

PAINTING
DU. 4242
EX. 7211
HOME DECORATING CO.

Specialized SERVICE for your Ford
Ford experts know what makes your Ford run at its best. Come in now for a summer check-up.
LET US BID ON YOUR USED CAR
Ford
ARLINGTON MOTORS
1917 N. MOORE ST.
(ONE BLOCK SOUTH OF KEY BRIDGE)
Chestnut 1344

The WORLD'S Most Wanted Pen

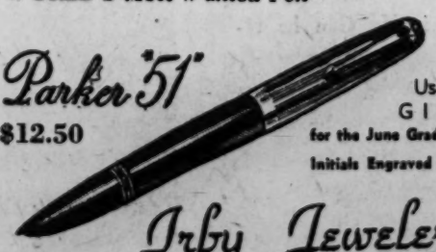

Parker "51"
$12.50
A Useful GIFT for the June Graduate
Initials Engraved Free
Irby Jewelers
1627 Conn. Ave. Mi. 8717
Est. 1936

Democrat Split In California Laid to Pauley

By the United Press

Representative Chet Holifield (D., Calif.) yesterday accused Edwin W. Pauley, California National Democratic committeeman, of splitting the Democratic Party in California wide open.

He said there might be three different Democratic slates in the State in 1948.

Holifield charged in a House speech that Pauley influenced Secretary of the Treasury John W. Snyder and acting Democratic National Chairman Gael Sullivan to boycott a Jackson Day dinner in Los Angeles Thursday night.

Called "Gratuitous Insult"

Snyder explained Thursday that he was forced to cancel his appearance because of Mr. Truman's decision to hold his regular Cabinet meeting one day earlier than customary. The Cabinet reportedly discussed the pending tax reduction and labor bills.

Holifield told the House, however, that the "stupid political action" of Pauley, Sullivan and Snyder "gratuitously" insulted California Democrats, State Chairman James Roosevelt and Mrs. Eleanor Roosevelt, the third speaker of the evening.

"The excuse given by Mr. Pauley was that he disapproved of a tentative draft of policy of the State Democratic Committee, which mildly criticized the Truman doctrine," he said. He added that "the draft of policy had no connection with the Jackson Day dinner."

Sees Roosevelt on Ticket

In discussing the effects of the action, Holifield said that before the dinner, there were rumors that, in 1948, there would be two slates of Democrats in California—a Pauley ticket and a Wallace ticket.

But now, he said, there would undoubtedly be another ticket "headed by a Roosevelt, a name very potent in California."

"Such a development would, no doubt, put California in the Republican column in the presidential elections of 1948," he said. "If it occurs, the Republicans can thank Edwin W. Pauley, the man whose nomination for undersecretary of the Navy was rejected by the Senate of the United States."

Reds Reactivating Buchenwald, Is Charge

Munich, June 6 (AP).—Dr. Max Brauner, mayor of Hamburg, said tonight that Soviet authorities had reactivated Buchenwald as a concentration camp and that 800 members of the Social Democratic Party were held there on political charges.

Brauer asserted that the Social Democratic Party would seek license to function in the Soviet zone only "if personal freedom and the security of our members can be guaranteed."

Comely, Cum Laude . . .

Post Staff Photo

PRETTY DUNBARTON GRADS—Putting on their white gloves and setting their mortar boards at just the right angle are (from left) Mary Joan Holt, of Norfolk, Va.; Dorothy Josephine Bartels, of South Orange, N. J.; Audrey Miller, of York Town Village, Md., and Maria A. Stevens, of 2414 14th st. nw. They received degrees at commencement exercises of Dunbarton College

VOTES—From Page 1

Impeachment Of Clark Hinted

for State offices were on the same ballots.

The county grand jury is now considering evidence concerning violations of the State law, but no Federal grand jury has yet been called.

FBI Was Called in

After the dynamiting and theft of the ballot boxes the Attorney General directed the FBI to make a "full examination" of the fraud charges to see if the Federal law was violated.

Under Federal law it is necessary to show that a conspiracy existed to deprive citizens of their lawful right to vote for Federal officials—in this case members of Congress.

Investigators for the Kansas City Star interviewed some 1400 voters and produced affidavits ranging from the voting of dead persons to instances of voters being turned away from the polls with the statement, "You've already voted."

Epidemic of 'Amnesia'

One affidavit sets forth the details of a curious epidemic of "amnesia" that struck voters as they approached the polls. The "amnesia" victims suddenly discovered that they had forgotten their names as they were about to register.

They bolted out the doors to return smiling in a few minutes with their memories "refreshed" by some watchers at the polls. Senators commented that such frequent and unusual "lapses of memory" at least gave rise to a suspicion that persons might be voting under false names and registrations.

One woman approached the judges and muttered "Margaret, Margaret—that's all I can remember." Wheeling, she did a 20-yard dash to the doors, and triumphantly returned exclaiming, "I'm Godspeed, I'm Godspeed—that's it—Margaret Godspeed."

The evidence gathered by the newspaper was turned over to the Justice Department.

The Attorney General ordered a limited investigation, instructing the FBI to interview two reporters from the Star and four election officials.

The FBI turned over its evidence, which it specifically noted was taken from the Kansas City Star files and represented no independent investigation by the FBI, to District Attorney Wear.

Wear digested the 365 pages of the FBI report into a 23 page memorandum which he then submitted to three Federal judges to determine whether a special grand jury should be called.

The judges, who testified yesterday, were Albert L. Reeves, father of the Congresman; John Caskie Collet, a friend of President Truman, and Albert L. Ridge.

They were agreed that it was a most unusual procedure for a district attorney to ask the judges if he had sufficient evidence for a grand jury probe.

The judges agreed that they had based their recommendation on Wear's summary. Although the FBI report was made available to them, they said, they did not read it. They said they had full confidence in District Attorney Wear.

Ferguson Queries

Hammering away at his point that the inquiry was whitewashed, Ferguson asked the judges if, had they been given all the facts in the preliminary FBI report, instead of just a summary, they would have ordered a Federal grand jury investigation.

Reeves said he thought he would have considered the evidence sufficient to warrant the grand jury probe. Ridge and Collet said they would have called for further investigation. All three were agreed that they thought the investigation was being continued, either by State or FBI officials.

All three judges said they had not known their decision not to call a grand jury would be cited by the Justice Department as a reason for not proceeding with the investigation.

Ferguson read a letter from Assistant Attorney General Theron L. Caudle to J. Edgar Hoover, written on January 6, 1947, directing that no further FBI investigation should be made. The letter referred to the opinion of the judges. All said they had not heard of this until the Senate hearings started.

Ferguson said he would submit a memorandum to the subcommittee Monday recommending a full-fledged investigation of whether or not the Attorney General properly performed his dutits.

Sen. Jenner Finds Much Fraud in W. Va. Election

By the United Press

Senator William E. Jenner (R., Ind.) said in Washington yesterday that last fall's West Virginia senatorial election—won by Senator Harley M. Kilgore (D.)—unquestionably was fraudulent in many, many respects."

Jenner is chairman of a Senate Rules Subcommittee investigating complaints of fraud filed by Tom Sweeney, the Wheeling Republican who lost to Kilgore by 3,534 votes.

Jenner told a reporter "so much evidence of fraud" has been uncovered in a spot-check of Raleigh and Kanawha Counties that the full committee will be asked to study the investigative report at once.

Cases of "vote buying" and "illegal voters voting" are involved, Jenner said.

Chief committee counsel, Jack W. Hardy made a report on the two-county check at a closed subcommittee session. As a result, Jenner said, the subcommittee decided to seek further instructions from the full committee.

LABOR—From Page 1

Senate Passes Labor Bill

gard to the affect it will have upon him politically."

Pepper Protests Language

The debate preceding the vote was carried on principally by the bill's Democratic opponents. They argued mainly on technical changes made in the conference which, they said, would have the effect of weakening unions unfairly and beating down their bargaining strength.

Senator Pepper (D., Fla.) complained particularly of new language which he said would:

1. Permit employers to fire workers for union activity, but escape the charge of having committed an unfair labor practice.

2. Prevent employers' antiunion statements from being used against them as evidence, when they were charged with antiunion activities.

3. Hold unions responsible and subject to damage suits, for acts which they never authorized or encouraged.

4. Deny unions freedom of speech in political action and unfairly weaken the relative political strength of unions and corporations. The paragraph in the bill should be termed the "Political Insurance Section for the Republican Party," he said.

'Bill to Cheapen Labor'

He said the bill was designed to weaken the worker in his bargaining power with the management. It was "a bill to cheapen labor" and its effect would be "to drive wages down," Pepper declared.

Barkley took the position that the bill was much worse as it emerged from a conference than when passed by the Senate three weeks ago. He denounced in particular a provision declaring that despite the permission in the national bill for union shops, it would not supersede any prohibition against them in any State laws.

The whole legislative tradition, he argued, has been the other way around.

He argued also against a provision stating that a union shop could not be granted unless a majority of all employes "eligible" to vote favored it. The principle of plebiscites and elections, he maintained, has always been that the decision be made by the majority of those voting, regardless of how many were "eligible" to vote.

Senator Taft (R., Ohio), principal author of the bill and leader of the floor fight for it, denied that the technical changes would have the antilabor results ascribed to them. He promised to submit a statement showing the "mistakes" in interpretation of the bill's critics.

Ives Defends Measure

But the main burden of defense of the measure was left yesterday to Senator Ives (R., N. Y.).

Organized labor, he said, failed to offer any help whatsoever to the legislators who drafted the bill and therefore "have no right to complain too bitterly about the legislation they are getting. They had their chance, they didn't come through."

The bill "goes down the middle" and will not destroy or weaken legitimate union activities, he said. It is not a "perfect" measure, he declared, but should be voted for because it contains necessary corrections of abuses in the Wagner Act. It would have been impossible to have written legislation every provision of which would have been approved by everyone, he concluded.

Barkley snapped, "I am not required by my own conscience or by the situation to vote for a bill the majority of whose provisions are objectionable," in order to get other provisions that are desirable.

2 Ford Foremen Beaten

Detroit, June 6 (AP).—Two working foremen were reported beaten in separate disturbances today at the Ford Motor Co.'s Rouge plant, scene of a 17-day-old strike of 3800 foremen.

Police took four men into custody but released them when, officers said, they could not be identified as assailants. The Dearborn police headquarters said there would be an investigation.

A fracas at the Rouge plant yesterday also led to injuries to a foreman. Non-striking production workers were said to have been involved in all three incidents.

In another auto industry labor dispute 600 office workers at the Hudson Motor Car Co. walked off their jobs during wage negotiations.

Hudson at the same time laid off 11,000 production workers until Monday, blaming a steel shortage.

Handbills announcing gladiatorial shows in ancient Rome were posted on public buildings and sold in the streets, according to the Encyclopedia Britannica.

Brief Walkout Alarms N. Y. Straphangers

New York, June 6 (U.P.).—More than 1000 transit workers staged a one-hour walkout today and tonight the threat of a city-wide subway stoppage hung heavily over over New York's six million straphangers.

Michael J. Quill, president of the CIO Transport Workers Union and a New York City councilman, had threatened a stoppage of the subways either today or over the week-end.

When the thousand-odd inspectors and repairmen at the 147th st. shops threw down their tools at 10:30 a. m., it appeared the walkout had begun. But they went back to work one hour and 15 minutes later.

A minor flurry of fist-fighting marked the walkout and subway police were rushed to the shop, but there was no major violence.

Meanwhile the creeping paralysis which has shackled the subways for 10 days spread to trolleys and buses in Brooklyn. TWU leaders said the same slowdown methods used on the subways were in force in Brooklyn with motormen and drivers abiding by ancient rules which include such instructions as 10-mile speed limits on curves.

Flour Mills Shut Down

Buffalo, N. Y., June 5 (AP).—Three Buffalo flour mills shut down tonight and the closing of at least three others was imminent as a strike of grain shovelers at all 20 of the city's waterfront grain elevators choked off supplies.

A spokesman for the industry in this leading flour milling center of the Nation said the situation was "very serious" and forecast the idling of at least 3100 waterfront workers by tomorrow.

Teamsters to Strike

St. Paul, Minn., June 5 (AP).—Bernard L. Simmer, area committee chairman for the AFL Teamsters International Union, said tonight that group had authorized a strike by 600 drivers and inside workers employed by the Gamble-Robinson Co., fruit wholesalers, over a five-State area.

Simmer said the strike would affect operations of the firm in Minnesota, Iowa, Wisconsin and the Dakotas.

14.7 Cent Raise Granted

Philadelphia, June 5 (AP).—The long-standing wage dispute between the Campbell Soup Co. and its 9000 workers in Chicago and Camden, N. J., was settled late tonight with a 14.7 cent per hour increase, a Federal official announced.

Peter J. Manno, commissioner of the United States Conciliation Service in this area, said "This is the highest wage package in the canning industry. The threatened stoppage of work involved over 9000 employes, and approximately 3000 farmers with millions of dollars of tomatoes."

The union involved is the Food, Tobacco, Agricultural and Allied Workers (CIO).

37 Guerillas Killed By Greek Gendarmerie

Athens, June 6 (U.P.).—The Ministry of Public Order announced today that guerillas attacked a column of gendarmerie in the Peloponnese yesterday on the road between Tripolis and Sparta, resulting in a six-hour battle.

Senate Vote On Labor Bill

By The Associated Press

Here is the vote by which the Senate yesterday adopted the conference report on the general labor bill, sending the measure to the White House:

FOR THE REPORT, 54
Republicans For, 37

AIKEN (Vt.)	KNOWLAND (Calif.)
BALDWIN (Conn.)	LODGE (Mass.)
BALL (Minn.)	McCARTHY (Wis.)
BRICKER (Ohio)	MILLIKIN (Colo.)
BUCK (Del.)	MOORE (Okla.)
CAIN (Wash.)	REED (Kans.)
CAPEHART (Ind.)	REVERCOMB (W. Va.)
CAPPER (Kans.)	ROBERTSON (Wyo.)
COOPER (Ky.)	SALTONSTALL (Mass.)
CORDON (Oreg.)	SMITH (N. J.)
DWORSHAK (Idaho)	TAFT (Ohio)
ECTON (Mont.)	VANDENBERG (Mich.)
FERGUSON (Mich.)	WATKINS (Utah)
GURNEY (S. Dak.)	WHERRY (Nebr.)
HAWKES (N. J.)	WHITE (Me.)
HICKENLOOPER (Iowa)	WILEY (Wis.)
IVES (N. Y.)	WILLIAMS (Del.)
JENNER (Ind.)	WILSON (Iowa)
	YOUNG (N. Dak.)

Democrats For, 17

BYRD (Va.)	McKELLAR (Tenn.)
CONNALLY (Tex.)	O'CONOR (Md.)
EASTLAND (Miss.)	O'DANIEL (Tex.)
ELLENDER (La.)	ROBERTSON (Va.)
GEORGE (Ga.)	RUSSELL (Ga.)
HOEY (N. C.)	SPARKMAN (Ala.)
HOLLAND (Fla.)	STEWART (Tenn.)
MAYBANK (Calif.)	UMSTEAD (N. C.)
McCLELLAN (Ark.)	

AGAINST THE REPORT, 17
Republicans Against, 2

LANGER (N. Dak.)	MORSE (Oreg.)

Democrats Against, 15

BARKLEY (Ky.)	McGRATH (R. I.)
GREEN (R. I.)	McMAHON (Conn.)
HAYDEN (Ariz.)	MURRAY (Mont.)
JOHNSON (Colo.)	MYERS (Pa.)
JOHNSTON (S. C.)	PEPPER (Fla.)
KILGORE (W. Va.)	TAYLOR (Idaho)
MAGNUSON (Wash.)	THOMAS (Okla.)
McFARLAND (Ariz.)	

The following pairs were announced: Butler (R., Nebr.) for, and O'Mahoney (D., Wyo.) against; Donnell (R., Mo.) for, and Thomas (D., Utah) against; Martin (R., Pa.) for, and Wagner (D., N. Y.) against; Brooks (R., Ill.) for, and Chavez (D., N. Mex.) against; Flanders (R., Vt.) for, and Downey (D., Calif.) against; Tydings (D., Md.) for, and Hill (D., Ala.) against; Bridges (R., N. H.) for, and McCarran (D., Nev.) against.

The following not present, were announced as favoring passage of the bill: Hatch (N. Mex.), Fulbright (Ark.), and Overton (La.), all Democrats; Tobey (N. H.), Brewster (Me.), Thye (Minn.), Kem (Mo.), and Bushfield (S. Dak.), all Republicans.

An Adage Worth Heeding

Often you have heard it said, "It isn't what you earn that makes you rich, it's what you save."

A portion of your income set aside each pay day will help you achieve greater independence and security.

Save consistently during your productive years. Start an account now at The Second National.

The Second National Bank
OF WASHINGTON
REpublic 1700
1333 G St. N.W. 509 Seventh St. N.W.
Organized 1872
Member Federal Deposit Insurance Corporation

FOR SALE: 2 and 3 bedroom homes at Virginia Beach, excellent location, 1 block from ocean. Suitable year-round occupancy. Equipped with oil-burning floor furnace, electric water heater, all copper water pipe, modern kitchen, wired for electric range. House insulated, weatherstripped and screened. Immediate possession. Can be purchased with either FHA mortgage or regular building and loan plan. For information call WIsconsin 4831, Washington, or Norfolk, Va., 25723. Address inquiries to

BARRETT & HILP—Builders
P. O. Box 1737, Norfolk, Virginia

Crushed Stone
for
DRIVEWAYS • WALKWAYS
PARKING AREAS
ROAD CONSTRUCTION, ETC.

Delivered by truck in Alexandria, Arlington and Fairfax.

FAIRFAX QUARRY, INC.
• For Information Call Fairfax 58-J-11 •

ENGAGEMENT AND WEDDING RINGS
At Money-Saving Prices!

You can save up to 35% on any diamond ring here. They're unredeemed diamonds from our loan office, set in new mountings if you prefer.

LOUIS ABRAHAMS
733 13th Street N.W.
NA. 4878
Est. 1905

Save CONVENIENTLY

the Safeway near your home has the low prices everyday . . . saving you money, and time, too.

• SAFEWAY GUARANTEED MEATS •

HAMS

Small Smoked Hams (10 to 14 lbs. Average)		
Whole Ham	lb.	59c
Shank Half	lb.	57c
Butt Half	lb.	69c
Large Smoked Hams (18 to 22 lbs. Average)		
Shank End (7 to 8½ lbs. Avg.)	lb.	39c
Butt End (5 to 6 lbs. Avg.)	lb.	49c
Center Slices	lb.	89c
Ready-to-Eat Hams (10 to 14 lbs. Average)		
Shank Half	lb.	59c
Whole Ham	lb.	63c
Butt Half	lb.	69c

PICNICS (Ready-to-Eat, 8 to 10 lb. Average)	lb.	39c
PICNICS (Small Smoked, 4 to 6 lbs. Avg.)	lb.	43c
GROUND BEEF (Lean Freshly Ground)	lb.	35c
CHICKENS (Freshly Killed Fryers)	lb.	43c
LAMB ROAST (Shoulder, Square Cut, Bone In)	lb.	42c
FAT BACKS (Dry Salt)	lb.	25c
PLATE BEEF (Lean, Bone In)	lb.	15c
BREAST of LAMB (Bone In)	lb.	19c
CHEESE (American—Sliced or Piece)	lb.	43c

• Check These Typical Safeway Values! •

LAND 'O LAKES BUTTER		lb.	69c
FLOUR	Kitchen Craft, Gold Medal Pillsbury or Washington	10 lb. sack	85c
CLOROX	Bleach	qt. bot.	16c
SWEETHEART	Soap Bath Size	2 cakes	27c
APPLESAUCE	White House	2 No. 2 cans	31c
BISQUICK		40 oz. pkg.	39c
EVAP. MILK	Carnation, Pet or Borden	3 tall cans	35c
PRUNE JUICE	Lake Shore	qt. bot.	27c
BLENDED JUICE	Blend O' Gold	2 No. 2 cans	19c
ORANGE JUICE	Florida Gold	2 46 oz. cans	47c
TOWN HOUSE	Grapefruit Juice	3 No. 2 cans	25c
GRADE A EGGS	Breakfast Gems Large	doz.	59c
CHATEAU CHEESE	Borden	2 lb. loaf	81c
CHIFFON SOAP FLAKES		lge. pkg.	29c
VEG. SOUP	Campbell's or Vegetarian	2 11 oz. cans	25c
WESSON	Salad Oil	pint bot.	42c
CLOROX	Bleach	½ gal. jug	25c

IVORY FLAKES lge. pkg. 29c

IVORY SNOW lge. pkg. 29c

IVORY SOAP med. cake 9c lge. cake 17c

OXYDOL lge. pkg. 29c

DUZ lge. pkg. 29c

Prices effective until close of business Saturday, June 7, 1947. NO SALES TO DEALERS. WE RESERVE THE RIGHT TO LIMIT QUANTITIES.

• FARM-FRESH PRODUCE •

Luscious California CHERRIES lb. 33c

CABBAGE	New Green Heads	lb.	7c
LETTUCE	Crisp, Fresh Iceberg	lb.	13c
PLUMS	California Beauty	lb.	23c
CUCUMBERS	Crisp Fresh	lb.	9c
LEMONS	Juicy California	lb.	12c
ONIONS	Yellow All Purpose	lb.	4c
RADISHES	Crisp Red	bunch	3c

SAFEWAY

The Washington Post

Registered in U. S. Patent Office

An Independent Newspaper
(Published every day in the year)

EUGENE MEYER, *Chairman of the Executive Board*
PHILIP L. GRAHAM, *Publisher*

HERBERT ELLISTON ..... *Editor*
ALEXANDER F. JONES ..... *Assistant to the Publisher*
JAMES RUSSELL WIGGINS ..... *Managing Editor*
CHARLES C. BOYSEN ..... *Business Manager*
DONALD M. BERNARD ..... *Advertising Director*
JOHN J. CORSON ..... *Circulation Director*
WAYNE COY ..... *Executive Vice President, WINX*

The Associated Press is entitled exclusively to use for republication of all news dispatches credited to it or not otherwise credited in this paper and local news of spontaneous origin published herein. Rights of republication of all other matter herein are also reserved.

1337 E Street N.W., Washington 4, D. C.
Telephone NAtional 4200

New York Office.....270 Madison Avenue (16)
Chicago Office.....360 North Michigan Avenue (1)
Philadelphia Office.....225 South 15th Street (2)
Detroit Office.....General Motors Building (2)

CARRIER DELIVERY

City Zone

Daily and Sunday	*Sunday Only*	*Daily Only*
One week...$ .30	One week...$ .10	One week...$ .20
One month.. 1.35	One month.. .45	One month.. .90

Elsewhere

Daily and Sunday	*Sunday Only*	*Daily Only*
One week...$ .35	One week...$ .15	One week...$ .20
One month.. 1.50	One month.. .65	One month.. .90

BY MAIL—PAYABLE IN ADVANCE

Daily and Sunday	*Sunday Only*	*Daily Only*
One year..$18.00	One year....$7.80	One year...$10.40
Six months.. 9.00	Six months.. 3.90	Six months.. 5.20
Three months 4.50	Three months 1.95	Three months 2.70
One month.. 1.50	One month... .65	One month... .90

Rates to Foreign Countries will be furnished upon request.

Entered at the Postoffice, Washington, D. C., as second-class mail matter.

Saturday, June 7, 1947

Premature Politics

The Truman-Taft bout plunges us into the middle of 1948—a year too soon. Until these outbursts of partisan criticism were unloosed, the passions of politics had been reasonably well curbed. Congress had kept its nose pretty close to the grindstone, and the President had kept his advice and comments well above the partisan level. Perhaps it is too much to expect this fair degree of cooperation to continue, yet it is clear enough that the national interest demands its continuation for the present and that neither of the participants in the present scrap is likely to get any kudos out of it.

Senator Taft is undoubtedly responsible for starting the wrangle by unfairly scrambling the Administration's separate policies of aiding world recovery and of trying to bring down domestic prices. But his crack would have been noticed by but a comparatively few people if President Truman had not read to his press conference a detailed reply. Nor was the President content to correct Senator Taft. His statement, as we pointed out yesterday, swept far beyond that purpose and did a little smearing of its own. Now Senator Taft has swung another haymaker in the direction of the White House. Just by way of showing that he is enjoying it, the Senator asks Mr. Truman to reply again—to state specifically when and where he (Taft) made the statement that the President attributed to him. Should the President choose to reply, this sort of partisan bickering could go on indefinitely to the serious detriment of getting legislation in the public interest passed and signed.

Perhaps most serious of all is the tendency to drag into partisan debate the policy of aiding Europe in its recovery. To our way of thinking the essential rehabilitation of Europe is no more a partisan issue than was the war itself. Our help in laying the foundation for a secure peace will be imperative regardless of which party is in power. For that reason it seems incredibly short-sighted for leaders of either party to base a partisan attack upon the aid that is being given to our former allies. Merely to establish partisan differences on this issue would be to destroy the effectiveness of our policy, for nations struggling back toward a new basis of stability cannot afford to rely upon a program that may be quickly overturned with victory at the polls for the opposition party in the United States. Surely, in these circumstances, the question ought not to be who can roll the best mud balls, but who is taking the most statesmanlike attitude toward the major problems of our day. We should not be at all surprised if the voters themselves draw a distinction along this line, and the outcome will not be a happy one for those who have let their larger duty be obscured by the political impulses of the moment.

Budget Brides

Many of this June's brides, we hear, are being preceded to the altar by only two to four bridesmaids, rather than the six to 12 deemed necessary when wartime weddings were at their height of pageantry. Many bridal shops also are emphasizing outfits for the "budget bride." One Chicago firm gave as a door prize at its bridal fashion show a "kitchen trousseau" of pots and pans. Thus brides seem to be falling in with the rising mood of thrift and caution.

While the formal ceremonial wedding still holds its popularity, yet the high cost of living has trimmed its sails. Since it costs a girl about $100 to be a bridesmaid, according to wedding outfitters' estimates, many brides are hesitant to ask their friends to spend so much, now that other more urgent expenses are eating up pay checks and allowances. Also recession talk has injected restraint into wedding plans. In some cities marriages are reported down from last year when the all-time American record was made. This was to be expected, as the bulk of unmarried servicemen, most of them eager to head for the altar, returned in 1946. Many of the less impetuous are reported now to be holding up wedding plans because of the scarcity of housing.

There is plenty of marrying going on, however; indeed, it is quite a boom. Some statisticians who explain everything by cycles have discovered an 18 1-3-year cycle in marriages. They say we are now on the down grade from the peak of that cycle. Economists see the budget bride as a warning that the wartime attitude of grabbing at romance (or "life") in a dauntless and dramatic manner is ending, and that practical considerations will increasingly bridle love. They point out that marriages show a tendency to boom when the stock market does, to decline when it falls, and that the outlook just now isn't too bullish for the wedding business. If this is true, then apparently love, which has the daring to flout the uncertainties and dangers of war, is not so venturesome before the drab prospects of living with in-laws and stretching income to meet inflationary grocery bills.

Reconstruction Steps

There is a certain coyness on both sides of the Atlantic toward the job of taking the initiative in the matter of an over-all scheme of specific European reconstruction. Secretary Marshall says the sponsorship rightly belongs to a European group. The British still insist that the leadership should be American. Indeed, British comment seems to have totally misconceived what is in Administration minds. There is, of course, a welcome for Secretary Marshall's statesmanship, but it is said there will be diplomatic soundings *in Washington*. The sounders, however, will no doubt be told that the first move must be made in European capitals, with a view to developing some general scheme, based on concrete projects of benefit to more than one country.

In our opinion, the focal capital in relation to the next move is in Paris. France alone has shown the disposition—on paper, at any rate—to grasp the need as America envisages it—the need, that is to say, to tackle recovery through key projects. The evidence lies in the Monnet Plan (named after Jean Monnet), which was inspired by General de Gaulle and accepted by the Blum government early this year. The Monnet Plan has been prevented from coming into effect by the political crisis in France. It is harsh medicine, but nothing less can restore France, and, in addition, put her in the way of achieving her old prosperity and influence. However, the plan is neither nationalistic nor self-sufficient. It is dependent, for instance, upon a close tie with the coal-bearing Ruhr, which, in French eyes, should be run internationally. In our view, expressed at the time the plan was published, the scheme "could be the economic instrument for the kind of nonexclusive federation that the politicians know is necessary but yet cannot summon up the statesmanship to achieve."

Of late there has been much coming and going between London and Paris on the part of M. Monnet. Is it not possible, with the encouragement that has now come from Secretary Marshall, for M. Monnet to be asked to stretch his plan and make it more comprehensive? No Frenchman is held in more regard in Britain than M. Monnet, for he has served the British on more than one occasion in war tasks, particularly after the fall of France. That his scheme might be the nucleus of a continental plan may appeal to M. Monnet himself as a good European, especially in view of the fact that his countrymen are hesitant over putting it into effect at home. The palatability of the medicine would be supplied by effort in common and the prospect of American aid.

What strikes us most favorably about the Monnet Plan is that the plan is aimed throughout at more production. The French planner would jack up France's food problem through use of French cooperatives and through modern machine farming. This approach as we said yesterday, is what Europe needs. More production, not more dollars *per se*, is the heart of the European problem as the United States sees it. Moreover, our officials seem to share the Monnet approach on timing. The Frenchman aims at more production speedily; in other words, the problem in economic Europe is regarded as a short-run problem.

In England neither the emphasis nor the timing of its economic program is *a la Monnet*. There they are concentrating on reform at the expense of recovery, with a view to promoting a social welfare state for their children's children. But recovery must come first if Europe is to be saved. If the British were inspired by the Marshall speech to put M. Monnet to work in behalf of both Britain and France, and enroll that other good European, Premier Spaak of Belgium, in their undertaking, there is some likelihood of a good reception in Washington for the result.

Foreign Aid And Taxes

The fate of the tax reduction bill and the Administration's foreign-aid program are intimately connected. For if the President were to sign the tax bill, surpluses that would otherwise be available to finance foreign countries would be applied to tax reduction. Strangely enough, with a few notable exceptions, neither the friends nor the foes of tax reduction have been disposed to emphasize the obstacles to a foreign-aid program that would undoubtedly result from a lowering of taxes at this juncture. No mention was made of the tabooed subject in the Taft-Truman interchange discussing the price-raising effect of foreign loans. Yet, as we have previously stated, the most cogent argument that can be advanced against immediate tax reduction is the certainty that large Government expenditures will undoubtedly be needed to implement the Administration's foreign policy.

No doubt the issue has been soft-pedaled for tactical reasons. The advocates of tax reduction have hesitated to raise the question of the unbudgeted costs of foreign relief for fear it would alienate some of their supporters. The Administration has shied away from stressing the fiscal effect of these future outlays for fear that it would strengthen opposition to specific foreign aid proposals for which funds had been requested. These ostrich-like tactics have now ceased to serve any purpose. The tax reduction bill will soon reach the President, and we do not doubt that the threat to the foreign relief program implicit in the tax reduction bill will weigh heavily in the balance against it.

Presidential Language

To some future historian the juxtaposition in President Truman's Thursday press conference of Hungary and Argentina may be a trifle ironical. The President went overboard on both counts.

To be sure, the coup in Hungary is "terrible" and an "outrage." But, while we agree with presidential expressions of righteous indignation, what is of official concern is the gravity of the situation in Hungary, and gravity can be expressed with less hysteria. By his language the obviously exasperated President gave the impression that we would withdraw diplomatic recognition from the Budapest regime—a thoroughly discredited procedure. Similarly there was no need to imply that the slate with Argentina is entirely clean, as did the President in saying without reservation that we are on friendly terms with Argentina. Even if he wished to pave the way for a large-scale transfer to Buenos Aires of our surplus arms, black cannot become white on a mere say-so, and the language could well have been more cautionary.

The President, it seems to us, might have reminded Argentina that, as President Wilson put it, friendship between nations requires machinery. In this case it is the inter-American system and the United Nations. For both agencies Argentina's loyalty still has to be proved. Doubtless, as a result of the work of Braden and Ambassador Messersmith (whose disagreement was basically one of pace), there has been compliance with the pledges contained in the Act of Chapultepec. But there is also a little matter of compliance with Argentina's pledges to the United Nations. To Argentina belongs the dubious honor of being the first country to flout the United Nations. As the world's envoys, carrying out the U. N. verdict to withdraw diplomatic recognition of Franco, left Madrid, Argentina's envoy moved in. He is still there.

Unreconstructed

The military phase of the Civil War ended with the surrender of the Confederacy 82 years ago. The postwar recrimination and bitterness lasted, say, another 50 years. Apparently there is now a third phase, which may be briefly termed the who-struck-John aspect. We had thought that the story of Abraham Lincoln's efforts to preserve the Union was secure in the history books. But now comes Prof. Charles C. Tansill of Georgetown University to contradict this with the theory that Lincoln actually "tricked" the South into the war. Dr. Tansill, it seems, is to be classified with the most unreconstructed of the war's descendants. With a forthrightness that would do credit to a plantation owner of the 1850s, he places the responsibility for the war squarely on the shoulders of Lincoln, who, he says, used "dubious intrigue" to induce the Confederate forces to attack Fort Sumter. The real "ideal" for freedom-seeking peoples, he adds, is Jefferson Davis.

It is perhaps significant that Dr. Tansill's charges did not evoke unanimous enthusiasm from his predominantly Southern audience at the Capitol on Monday. Several leaders of groups assembled to pay homage to Jefferson Davis disavowed Dr. Tansill's remarks as being too hard on Lincoln. That illustrates one of the curious anomalies remaining from the War Between the States. Despite his position as the leader of the North, Lincoln is widely honored in the South, and the observation is frequently made that had Lincoln lived the excesses of Reconstruction never would have occurred. Whether there is substance to Dr. Tansill's contentions is something for historians to ponder, though the charges are faintly reminiscent of the fantastic argument that Franklin Roosevelt deliberately provoked the Japanese attack at Pearl Harbor. At any rate, it is refreshing that such beliefs can be advanced without partisans of either side rushing to their pistols to protect their honor. As for the argumentative phase of the Civil War, doubtless it will project far into the hereafter, and if there are any veterans of the Alexandrian or Punic Wars still hanging around in the shades, they'll probably join the debate.

ONLY IN SOUND

Even a barmaid has eyes to see how flesh is turned,
The fine nose, the kissable mouth will have their due.
But who are you, Beethoven of the rock head,
Schubert, little man with the beetle brows,
who are you to hold the roving glance?

No chance, my boys. Give the trim flesh its way,
and march yourselves back home where you belong.
Let the dammed up fury burst its bounds
into the world of sound where all flesh
turns alike. Flood out the anger and the hurt,
sing for yourselves the love song time will listen to,
thinking of someone else, my boys, not you,
not you.

FRED LAPE

"Hey! What Am I Planting Here?"

Letters To The Editor

Communications must be addressed to the editor and must carry the complete name and address of the writer, though pen names will be permitted at the editor's discretion. Letters of less than 300 words will be given preference, and all letters are subject to condensation. Contributors are limited to one letter a month. No communication can be returned.

Restrictive Covenants

We believe that Judge Henry W. Edgerton, associate justice of the United States Court of Appeals for the District of Columbia should be congratulated for his splendid dissenting opinion in the recent case, *Hurd et al. v. Hodge et al.*, in which the majority of that court upheld racial restrictive covenants in deeds to property in the District of Columbia.

We do not presume to pass judgment on the relative merits of the technical legal arguments involved. What greatly impressed us in Judge Edgerton's opinion is his recognition of the importance of considering the devastating social consequences of the segregation policy. We are in full accord with his belief that this policy is one of "our conspicuous failures to live together in peace." And that failure, like other more spectacular failures to live in peace, does as much damage, spiritually and economically, to the alleged beneficiaries of the discrimination as it does to the victims.

It is altogether unfortunate that some of our courts should affirmatively support and enforce racial discrimination. They thereby render extremely difficult the imperative duty of our democracy to abolish such discrimination. The majority in the Hurd case justified its decision on the basis of past precedents of the same court. But the dead hand of the past is, at best, an unsafe guide for the solution of live and dynamic problems of the present. It is our understanding, furthermore, that even judicial decisions are not immune from revisitation and reexamination in the light of new experience and broader understanding. Mr. Justice Field once declared:

"It is more imperative that the court should be right on later and more elaborate considerations of the cases than consistent with previous declarations. Those doctrines only will eventually stand which bear the strictest examination and the test of experience."

It is the earnest hope of the Washington chapter, Americans for Democratic Action, that Judge Edgerton's courage and insight will soon effect a change in the attitude of his court on the subject of racial restrictive covenants.

GARDNER JACKSON,
Chairman Civil Rights Committee, Washington Chapter, Americans for Democratic Action.
Washington.

Federal Retirement

There has been so much written and published concerning the Langer-Chavez civil service retirement bill and its companion measure, the Stevenson bill H. R. 3232, by persons who are completely uninformed on its provisions and who have never even read the bill, that I should like to clarify some of the prevalent misconceptions.

For instance, one of your columnists gave wide publicity to the testimony of a spinster named Wright who appeared as a witness before the Senate Civil Service Committee several weeks ago to protest "on behalf of the thousands of old-maids in the Government" the increasing of the retirement deduction from 5 per cent to 6 per cent in order to provide benefits for the survivors of their married fellowworkers.

Any married person who elects to avail himself of the survivor's benefits must agree to receive 90 per cent, 85 per cent, 75 per cent, or 70 per cent of his annuity instead of drawing the full amount during his lifetime, depending upon how much younger his wife is than himself. The reason for this scarcely needs explanation. Furthermore, after his death the widow (or survivor) would draw one half the amount that was drawn by the descendant.

Since under the provisions of the bill the spinster would receive at least $300 more upon retirement than she would under the present retirement act, her increased donation of 1 per cent of her salary to the fund is in payment for the benefits accruing to her alone. In other words, she is paying for her own increased benefits and not for her married fellow workers'.

It is believed that the Civil Service Commission and the sponsors of the bills are correct in their contention that increasing the deduction from the employes salaries by 1 per cent, and decreasing the interest paid from 4 per cent to 3 per cent on monies withdrawn from the retirement fund, will pay for the cost of the bill. In addition to this many would be induced to retire earlier than planned due to the liberalized features of the bill. Many of these vacancies would either not be filled, or if filled, the persons would be replaced by employes at a lesser salary, which would offset much of the cost.

The high cost of the bill is evidently arrived at by the fantastical assumption of the actuaries that everyone having had 10 years of service and having arrived at the age of 50 or 55 would hasten to retire. Such a basis for computation of the cost is too absurd for discussion.

JUSTICE.
Washington.

Feeding Our Enemies

H. L. H. advocates in his letter of June 4 that since he believes Germany and Japan would not feed us if the had won the war, we should therefore now let them starve.

The proverb is that we should do unto others as we would have them do unto us—not as they have done unto us or might do.

VICTOR SCHORMANN.
Washington.

Wooly Anomaly

Last year, in connection with the congressional debate on the extension of OPA, there were loud and plentiful denunciations of Government control over prices as a diabolical, communistic plot the sole purpose of which was to overthrow our free enterprise system. Now Congress has passed a bill rigidly controlling the price of wool. The principle of price control for this commodity was not at all subject to question, merely the method whereby such control shall be exercised.

Would some member of Congress who voted against the extension of OPA and for the Government control of wool at 42 cents kindly explain to me how OPA price control in the consumers' interest undermined our free enterprise system, while Government control of prices for the benefit of the wool growers and contrary to the consumers' interest supports our free enterprise system?

BEWILDERED.
Washington.

Left-Handed Plow

I was interested in the discussion in *The Post* of June 4 regarding the left-handed plow pictured in the Department of Agriculture's seal. A note was made that the left-handed plow was used about 50 years ago in Maryland and Virginia but not in other States.

I was born and raised on a farm in Licking County, Ohio, and grew up with left-handed plows. I never saw a right-handed plow until my father and I migrated to New York State in 1919. My father remarked at that time that it was his first experience in plowing with a right-handed plow—the type in general use there.

My father was born in 1861 and I've often heard him remark that he started plowing at 9 years of age. That would make the left-handed plow in general use in Ohio at least as far back as 1870, and I am of the opinion it was always in use there.

RALPH Y. DeWOLFE.
Washington.

Washington Property Taxes

The proposal of the House District Fiscal Subcommittee to increase the real estate tax rate from $1.75 to $2 in order to make up the deficit facing the District Government on July 1 is another case of soaking the property holder. Real estate assessments for the coming year have already been increased almost 15 per cent. Householders will have a 20 per cent rise in their tax bill covering improvements. If the rate is increased from $1.75 to $2, it means that the very same people who already are about to pay 15 per cent more in real estate taxes must pay an additional 14 per cent.

Congressman Bates, cochairman of the Special Committee on Tax Revision for the District, has stated that Washington pays less real estate taxes than any comparable Eastern city. This is true and, because our real estate taxes have not been as high as other cities, the District Government has always been sound financially.

This is something that cannot be said for Philadelphia, which recently had to mortgage the gas works in order to meet the payroll, or Boston, where the real estate tax is so high that almost all building in the city itself has ceased for a decade or more. Incidentally, in that city, until very recently the average sale price of property was 15 to 20 per cent below the assessment, whereas in outlying towns, where real estate taxes are less, property was selling for 10 per cent to 20 per cent more than the assessed values.

At the present time real estate taxpayers are paying almost 50 per cent of all the money raised for the general fund. A further increase in taxes presages disaster. What has happened to other towns might happen to Washington: blight, decentralization, people moving into the suburbs, collapse in property values, reduced revenues, and eventually financial catastrophe for the city. Building is already declining in Washington, and mounting in nearby Maryland and Virginia.

There was a time when real estate was the principal source of income of a community. That ended many, many years ago. According to an estimate made by the Department of Commerce, the income of District residents for 1945 was $1,617,000,000. Today it is undoubtedly higher. The assessed value of real estate subject to taxation is approximately $1,652,000,000.

If all this property earned 10 per cent of its value, and, of course, this is a very high figure, it would produce only 156 million dollars, or less than one tenth of the total income of District residents. Yet, those who have less than one tenth of current income are paying almost 50 per cent of the total cost of operating the general government of the District of Columbia. With the increased assessments and the proposed rate of $2, these comparatively few people—only 88,000 in number—will be bearing more than one half the cost of operating our government.

Washington seems on the road—followed by so many American cities—to eventual financial disaster. That road is paved with excessive, unsound, unfair and, incidentally, unrealistic property taxes.

RUFUS S. LUSK,
President, Washington Taxpayers Association.

Factory-Home Tug of War

By Malvina Lindsay

Double Job Question

A FEW OMINOUS rumors of slackening jobs for women are being heard in America. But throughout most of the rest of the world, war-wearied wives, longing for the sheltered life, are facing calls to return to the factory.

In England this call has stirred wide controversary. Many tired British women, who made great sacrifices in wartime, and who are still making them, feel that if they return to industry they should have equal pay with men. But the government, while admitting the justness of this principle, says such a move would be inflationary. Women reply that money in their pockets would be no more inflationary than in men's.

Dr. Crick, Bishop of Chester, started further argument when he protested the return of mothers to industry. Such would cause deterioration of home life, he declared, and was "unworthy of our tradition and un-Christian." To get more production he intimated that men might work a little harder—at least that a halt could be called to reduction of their working hours.

Dr. Edith Summerskill of the Ministry of Food, insisted that only those women were being asked to return to industry who could do so without neglecting their homes. Other government leaders have been appealing to married women to come to the aid of their country in its production crisis, to help provide the goods that will boost the export trade and raise standards of living in England.

MEANWHILE in Paris a woman's congress met recently to combat what it called a trend to put women in the factory instead of the home. Honorary chairmen were Mme. Vincent Auriol, wife of the French President, and Mme. Chiang Kai-shek. The Feminine Social and Civic Union which sponsored the meeting is urging governments to make it possible by means of bonuses and family allowances for wives to stay home and contribute to family life.

Yet war-devastated nations need women in industry to help provide urgently needed goods for rehabilitation and trade. That is especially true of those countries that lost a high proportion of their men. Some European nations are seeking information from American industrialists of ways to attract women to factory work.

Carrying on a double job in factory or home is generally harder for a British or European woman than an American one. Here, electrical equipment and prepared foods make housekeeping easier, and now there is not the long-standing in queues at market that foreign women still undergo. However, American women have exacting standards of homemaking to meet and frequently face more intangible family demands than foreign women.

RUSSIAN WOMEN to a large extent take the double job for granted. In the Russian zone in Germany wives of the occupying forces generally are employed (nursing mothers for only six hours a day). These Soviet women are frankly puzzled by the word "dependent," commonly used for an American wife in Germany.

War's end brought to women generally a longing to retire to domesticity. The age-old feminine dream of a family dovecote remote from the world's strife and problems was made doubly alluring by the coming of the atom bomb and the bogies of peace. But the fulfillment of this dream has met many obstacles—shortage of men to do the factory work, world-wide scarcity of houses, demands of reconstruction, need of exports, inflation and the high cost of living.

Even in this country about 15½ million women are still employed outside the home—which is about four million less that at the peak of wartime production. While the long range trend is for women everywhere, including wives and mothers, to work increasingly outside the home, yet the double job is not easy under the best conditions. For exhausted British and European wives, with their lack of domestic conveniences, even of adequate food, it is a back-breaking hardship. The least that could be done to ease it would be to give them equal pay with men for equal work.

Undemocratic Tax Cut

Most modern tax legislation has been framed in such a manner as to bear most heavily on those with the greatest incomes, it being presumed that those who make the most money should contribute most heavily to the Government that serves and protects them. The Republican tax measure just passed by Congress is in direct contravention of this principle.

Figures published in *The Post* of May 29 indicate that under the Republican bill the average wage earner with an income of $2500 would get tax relief amounting to $28.50 a year or about 1.1 per cent of his annual income. The man who earns $3500 a year would receive tax relief up to 1.6 per cent of his income.

For those who earn $10,000 the tax relief would amount to about 3 per cent. Those earning $25,000 a year would be aided to the extent of 5.5 per cent of their income. It is only when incomes reach $50,000 that the Republican bill provides really substantial aid amounting to 9.6 per cent of the above income. The $100,000 income boys are the ones who really hit the jack pot. They get tax relief of over $11,720, nearly 11.8 per cent.

Mr. Truman may not veto the tax bill, but if he does veto it he will be vetoing one of the most undemocratic measures to pass Congress in several decades.

CHARLES STOUT.
Washington.

Today And Tomorrow

By Walter Lippmann

Another Finest Hour

THE PRIME Minister, Mr. Attlee, and the Viceroy, Lord Mountbatten, have done a service to all mankind by showing what statesmen can do, not with force or with money, but with lucidity, reason, imagination, resolution, sincerity, and good will. The world needed desperately a demonstration of this kind to renew men's faith in the power of the human spirit.

Lippmann

IT WILL BE said, I know, that it is too soon to say such things, that we must wait and see, and that the troubles of India are just beginning. All that is, I submit, beside the point. Mr. Attlee does not profess to have solved the problems of India. He has, on the contrary, accepted wholly, without reservation or equivocation, the principle and the fact that the problems of India cannot be solved by British statesmen, that they must be solved by the Indians.

What Mr. Attlee set himself to do was to solve the *British* problem in India, which was how to liquidate the empire and transfer its authority to the Indians. As far as Britain is concerned, he has solved this problem. It is not, I think, premature to say that he has solved it. For having gotten the recognized leaders of India to agree on the time and the terms of the transfer of authority, on when the British empire in India is to end and who in India are to be its successors, the problems of India become the sole responsibility of the Indians.

THE PRIME Minister and the Viceroy have succeeded because they saw clearly what they wanted. They did not make British withdrawal depend on an agreement among the Indians on the constitutional structure of India or on its international position. If they had, they would never have withdrawn, and, as all the factions of India would have sought to exploit their presence, there would never have been agreement among the Indians.

All that Mr. Attlee sought was agreement among the Indians as to who would take over authority when the British withdrew. The fact that they really meant to withdraw, and that they meant to do so very soon, left the Indian factions with the choice of agreeing to let the Hindus take over where they predominate, the Moslems where they predominate, or of promoting a civil war of conquest. Mr. Attlee did not partition India. He got the Indians to agree to let those Indians who are the *de facto* rulers, wherever they happen to be, take over the power that Britain is relinquishing.

HE INSISTED not on the unity of India, or on the democratization of India, or on anything else but that the Indians who actually rule the various parts of India should severally and jointly accept independence from Great Britain. They have struggled for independence. Mr. Attlee has not merely granted it. He has insisted that they accept it, so to speak unconditionally, in the sense that Britain is free of any commitment to give power to any Indian anywhere where he does not in fact already possess it.

Thus Mr. Attlee has observed both the principles of national liberty and the realities of power, and has used them to reinforce each other. They are usually at odds in this world except at those rare moments in history when men have been able to rise to great statesmanship, and to resolve problems that to their lower natures and meaner minds are forever insoluble.

PERHAPS BRITAIN'S finest hours are not in the past. Certainly this performance is not the work of a decadent people. This, on the contrary, is a work of political genius requiring the ripest wisdom and the freshest vigor, and it is done with an elegance and a style that will compel and will receive an instinctive respect throughout the civilized world.

Off The Record

By Ed Reed

"For me, Butch? Oh, you really shouldn't!"

Washington Calling

By Marquis Childs

Treasury and Chiselers

THE BUREAU of Internal Revenue is looking into what may be a sizable loophole in our antiquated, overgrown Federal tax structure. It is also the channel through which tax-exempt money is sluiced into leftist political organizations on a scale that may be surprisingly large.

Childs

From a political point of view, the current inquiry cuts both ways. It is also aimed at certain so-called foundations into which great wealth has been put. The Treasury wants to know whether the tax-exempt income from these foundations is actually going for educational-charitable purposes or whether the foundations are a cloak for private ownership and control.

Several foundations operate large manufacturing concerns. Most of the shares in the Ford Motor Co. were left by the late Henry Ford to a foundation.

The provision in the law granting tax exemption to educational and charitable foundations says the money shall not be spent for political purposes. At least that is what the lawmakers intended to say. But the language is so broad that it can mean what a given court interprets it to mean.

It says that "no substantial portion" of the funds from the foundation shall be used to influence the Legislature or to carry on propaganda. That is a door half open, and a clever lawyer can help his client to slip through it.

THERE HAS been speculation for some time on the source of generous sums spent by fellow-traveling organizations. They buy full-page advertisements in the newspapers, and in many instances they make large political contributions on an off-record basis in order to try to swing critical elections. In one congressional district last fall, at least $50,000 is said to have been sent in from outside, a large part of it from organizations with high-sounding political names.

With income-tax rates at the present high level, it has been difficult to get political contributions, which under law are not tax exempt. But if the contributor is shown how to channel his donation through a tax-exempt foundation, then he may loosen up.

One of the big sources of left-wing money has been Hollywood, where some stars and some highly paid writers feel the pangs of conscience and seek to quiet them by signing handsome checks. The Treasury is examining certain movie returns to determine whether large claimed exemptions are in violation of the law.

Now and then the Bureau of Internal Revenue revokes the tax-exempt privilege. An organization known as PAC for Palestine bought paid advertisements urging Congress to defeat the British loan when the loan was before Congress. This seemed to be contrary to the law and the tax-exempt privilege was revoked.

There are at least a half million tax-exempt organizations. This includes every local of a trade union. It includes the income from rental-producing properties owned by some unions. It includes religious organizations. At least 10,000 tax-exempt foundations are approved by the Treasury and the number may be nearer 15,000.

EVIDENCE is accumulating to show that business concerns are stretching the law, and the Treasury means to find out if they have broken it. In one large Eastern city, several department stores sold the buildings they occupied to universities.

Property values had deteriorated and they could claim an outright capital loss. Then they signed a 99-year lease with the university to occupy the building as they had always done. The university did not, of course, need to charge a high rent since the rental from the building, as received by an educational institution, is not taxable. This may have been all perfectly legal but the Treasury wants to make sure of it.

In the process of cutting off the budgetary nose to spite the Democratic face, the Republicans in the House slashed the appropriation of the Bureau of Internal Revenue by 25 million dollars. Audit of the vast number of wartime income-tax returns had already been spread dangerously thin. A Senate committee restored 20 million dollars of the cut.

If the funds for the bureau are cut very much under the level for the current year, it will be an invitation to the chiselers to forget the law. Such a cut is likely to mean a net loss to the Government, for the bureau in the past has run up a remarkable record of collecting from tax evaders a lot more than it spent on the collection process.

And Now What?

By Barnet Nover

The U. S. And Argentina

IT WAS NOT a very happy coincidence that the White House announcement regarding the resignation of Spruille Braden as Assistant Secretary of State was given out on June 4.

NOVER

For symbolic reasons, the timing could not have been worse. June 4 happened to be the fourth anniversary of the putsch which unseated the unsavory Castillo regime and set up and even more unsavory pro-Axis military dictatorship in Argentina.

June 4 was the first anniversary of the Peron government, the nearest thing to a Nazi-Fascist regime ever to be established in the Western Hemisphere.

Thus, to have chosen June 4 as the day to announce the impending departure from the Government of the fighting democrat whom Peron hates beyond all others, was to go very far out of the way to inflate the already highly inflated ego of the Argentine dictator.

AT THE PRESS conference the next day, President Truman stated that since the mission of George S. Messersmith as Ambassador to the Argentine has been completed, his resignation has been accepted. The United States, said the Chief Executive, is now on friendly terms with Argentina.

What this means is that the bill we long ago presented to Argentina has been paid. In the name of hemisphere unity we are now willing to wipe the slate clean and start afresh so far as United States-Argentina relations are concerned.

In other words, we have now forgiven Argentina for her many past sins of omission and commission. We are prepared to draw the curtain on her refusal, until the fifty-ninth minute of the eleventh hour, to carry out the spirit of the Rio resolution of 1942 and break with the Axis. We are no longer going to hold against the Peron regime its cynical and dilatory attitude toward the obligations Argentina assumed as a signatory of the Act of Chapultepec.

Spruille Braden can take comfort in the fact that, however belatedly, Argentina did finally comply with the bulk of this country's demands regarding the elimination of Axis elements in the Southern republic.

BUT WHERE DO we go from here?

Now that Argentina is once again a member in good standing of the New World brotherhood, the path has been cleared for the long-delayed conference whose purpose it will be to set up a system of hemisphere defense.

In line with that impending development, President Truman recently asked Congress to pass legislation permitting the military collaboration of the United States with the other American republics.

At a time when the world is in an extraordinarily disturbed state, the banding together of the nations of the New World in one harmonious and well-integrated defense system seems, on the face of it, a necessary development.

It would be foolish not to recognize, however, that there are dangers as well as advantages in such a system. A great deal depends on what the United States itself does.

IN HIS message to Congress, President Truman made this significant observation:

"Operations under the proposed legislation will be conducted with full and constant awareness that no encouragement should be given to the imposition upon other people of any useless burden of armaments which would handicap the economic improvement which all countries so strongly desire. The execution of the program authorized by the bill will also be guided by a determination to guard against placing weapons of war in the hands of any groups who may use them to oppose the peaceful and democratic principles to which the United States and other American nations have so often subscribed."

AS A REMINDER of how very real are the dangers which, according to President Truman, we intend to guard against there is the case of Nicaragua. The same newspapers that carried stories of the President's message to Congress also told of the coup d'etat carried out in that Central American republic by Gen. Anastasio Somoza.

And many will also ask whether, once General Peron is provided with the newer and more modern military equipment than the Argentine army now possesses, his zeal for those "peaceful and democratic" principles President Truman mentioned in his message will grow.

Unfortunately, there is nothing in his past record to suggest anything of the kind.

20 to 50 Years of Tutelage Held Vital to Japan's Recovery

(The last of a series.)

By A. T. Steele

Copyright by New York Tribune, Inc.

Tokyo.—History's verdict on the "MacArthur Era" in Japan is still to be written. Not for many years will it be known how lasting are the reforms now in progress and what the final shape of the new Japan will be.

Yet Gen. Douglas MacArthur's record has so far been an impressive one. A tremendous beginning has been made on a job that will take from 20 to 50 years to complete. Point by point General MacArthur has set rolling the policies laid down in the Potsdam declaration, the directives of the Far Eastern Commission and the instructions of the United States Government.

In the light of present American policy it is difficult to imagine who might have done a better all-around job.

Stern and Generous

Beginning with his acceptance of the surrender on the battleship Missouri, MacArthur's pronouncements have combined the sternness of a victor with the generosity of a liberator. A man of lesser quality might easily have provoked untold antagonism in accomplishing the same objectives.

People who talk with MacArthur are usually impressed by the liberalism of his views. Although essentially conservative, his actions have displayed a mixture of conservatism, liberalism and even radicalism. Sensitively proud, he reacts sharply to criticism of his policies or challenges to his authority. His relations with the Allied Council for Japan have not been all they might have been. As a gadfly to the occupation this four-power organ has served a purpose, but beyond that its accomplishments have been unimpressive.

MacArthur is partially insulated from his own people and from the Japanese by a small circle of trusted subordinates who with a few exceptions are distinguished by their mediocrity. A characteristic of this "inner cabinet" is his "MacArthur can do no wrong" psychology and its hyper-sensitivity.

"Too Many MacArthurs"

Below MacArthur and the buffer zone that surrounds him extend the numerous military and political echelons of the occupation. In GHQ, SCAP, are to be found specialists in all branches of governmetnal activity. Like any cross-section of American life they represent many shades of ability and political thinking. Their job is to draw up reports, plans and proposals and to prod Japanese officials into carrying out SCAP directives. The Japanese complain that it is evident that substantial progress has been made in the right direction. This is quite a different Japan from the Japan of prewar or wartime days. Whatever the permanence of the over-all program it is a safe bet that many of the reforms will stick. It is inconceivable, for instance, that Japanese labor would ever go back to its old bondage without a struggle. Tenant farmers would certainly resist any effort to deprive them of their newly won right to own the land they are cultivating. Japanese feminists will cling stubbornly to the freedoms they have been accorded. Japanese political parties have never enjoyed as much freedom of political activity as now and could not easily be put back into the old totalitarian mold.

The Idea of Freedom

But these democratic trappings will have permanent meaning only if the principles of democracy—especially the idea of the freedom of the individual—are understood, appreciated and prized by the broad masses. This is far from realization. The solution of the problem will necessitate:

1. Twenty to 50 years of continued education backed up by vigilant American or United Nations supervision.

2. The maximum opportunity and encouragement for Japanese to travel and study in the United States and other democratic countries, and the maximum flow of Western thought and culture into Japan. Lack of understanding the West and the self-hypnotism bred by her insular position have been two prime causes for Japan's past agressiveness.

Government Sets Tone

3. Good leadership. The Japanese people will never be any more progressive than the governments they elect to office. The present government reflects the state of mind of the Japanese people today in its confusion, its bewilderment and its inertia.

4. Economic stability. We can hardly expect the Japanese to be convinced of the desirability of our way of life unless it brings them a better standard of living than they have experienced under the old order.

5. Security against external aggression and internal disorder. The occupation should end as quickly as possible, but a small and highly mobile token force should be retained for a prolonged period of years as a visible reminder to the Japanese of allied determination, as a stimulus to the fullest carrying out of reforms and as a deterrent to internal disorder from minority pressure groups.

American occupation authorities—viewing Japan as a permanent Far Western outpost of American influence and a democratic, unarmed stabilizing force in east Asia—favor a quick settlement of the reparations problem, an early peace and a new emphasis on holding Japan up instead of holding her down.

Helpless Frustration

The prevailing mood in Japan is one of frustration, accompanied by a helpless and do-nothing attitude toward Japan's own troubles. It is becoming increasingly popular to shift the blame to the occupation. Public morals are declining. One has only to see the trash and eroticism on sale in Japanese bookstores to realize that the end of the war has brought no upsurge of creative thinking. Japanese newspapermen complain that censorship is worse in some ways than during the war. Yet it is hard to see what can be done about it as long as Japan remains an occupied country.

The Japanese are a resilient people and will recover quickly once they know where they stand on reparations and are readmitted to international trade.

A show of force will be advisable in Japan for many years, but not in anything like its present strength. From here on out the job is mainly economic, social and political.

Army C-54 Planes Grounded 1 Hour For Inspection

New York, June 6 (AP).—All C-54 planes of the Army Air Transport Command were grounded throughout the world for one hour today while ground crews inspected vertical stabilizer bolts and attached fittings.

The inspections, requiring little time, would not affect flight schedules, the Atlantic division of the Army Transport Command reported.

In Honolulu, where temporary suspension of the big four-engined transport planes was announced earlier, it was said field reports had found stabilizer bolts and attached fittings "loose and sheared.

ATC said this condition never had been encountered in inspections of the C-54 feet which has flown more than 745 million miles in the past 18 months without a passenger fatality.

Day in Congress

TODAY

Senate

Not in session; meets at noon Monday.

Committees: **District of Columbia Subcommittee**, open, 9:30 a. m., on day nursery bill, D. C. room, Capitol; **Appropriations Subcommittee**, open, 10 a. m., on State, Justice, Commerce and Judiciary bill, Capitol Committee Room; **Appropriations Subcommittee**, executive, 9:30 a. m., Interior Department bill, Appropriations Room, Capitol.

House

Not in session; meets at noon Monday.

Committees: **Appropriations Subcommittee** on War Department, civil functions bill, executive, 9 a. m.; **Agriculture**, open, 10 a. m., to hear Chester Davis of Committee for Economic Development, on long-range farm program, 1310 New Building; **Banking and Currency**, open, 10 a. m., on ending sugar rationing for home consumption, 1301 New Building; **Judiciary, Graham Subcommittee**, on commissioned officers of Coast Guard presiding at investigations of marine casualties, 345 Old Building; **Public Lands, Barrett Subcommittee**, on Alaskan Veterans' Homestead Act, open, 10 a. m., 1324 New Building; **Public Lands, D'Ewart Subcommittee on Indian Affairs**, on pending bills, open, 10 a. m., anteroom, 1324 New Building.

YESTERDAY

Senate

Met at noon.

Approved 54 to 17 and sent to the White House compromise labor bill.

Received nominations of Dwight P. Griswold to be director of American aid program in Greece, Richard F. Allen as field administrator of general foreign relief program, and Monnett B. Davis to be United States representative on U. N. Economic Commission for Asia.

Recessed at 6:35.

House

Met at noon.

Debated Mundt bill to authorize State Department's foreign information program.

Heard praise for President Truman's attack on the Russian coup in Hungary.

Heard Representative Dwight Rogers (D., Fla.) criticize Republican leadership for pigeonholing his bill to cash GI terminal leave pay bonds.

Adjourned at 5:15.

The Gallup Poll

Campaign for Chest X-Rays Moving Ahead, Survey Finds

By George Gallup

Director, American Institute of Public Opinion

Princeton, N. J., June 6.—The campaign of health leaders to combat tuberculosis by chest X-rays is making headway.

A coast-to-coast survey by the Institute finds that 4 in every 10 adults have had a chest X-ray, about half of that number having had the X-ray within the past two years.

The usefulness of the X-ray method in tracking down cases of tuberculosis for treatment is, of course, obvious and the problem facing the National Tuberculosis Association is how to induce large numbers of people, especially young people, to cooperate.

Besides investigating the number of people who have been X-rayed, the Institute conducted its Nation-wide survey to determine how much the American people know about tuberculosis, and how intelligent they are in their attitudes toward the "white plague" which kills some 60,000 people a year.

The survey highlights these facts.

1. Although there has been much publicity about contagion, one adult in every four does not know that tuberculosis is a contagious or "catching" disease which may be passed on from one person to another through a bacillus.

2. The public is acutely aware of the so-called "allies" of the tuberculosis bacillus, which help foster the disease — undernourishment, poor living or working conditions, rundown or neglected general health, etc. Many of these are named almost as often as "germs" (tubercle bacilli) by the public when asked what the cause of tuberculosis is.

3. The great majority of people think tuberculosis is curable and they name a type of treatment which most doctors would consider correct—plenty of rest and nourishing food.

4. Most doctors now believe that tuberculosis is not directly inheritable. But the public still has confused ideas on the subject—about half think it may be inherited.

* * * *

The public campaign to stamp out tuberculosis was recently given new impetus in New York State.

The State government is taking steps to give every man, woman and child in the State a tuberculosis test.

It is pointed out that this is merely a step toward treating humans the same way that cows have been treated for years. Many States require every dairy cow within their borders to be tested for tuberculosis once a year.

* * * *

The findings of the Institute's survey on tuberculosis are as follows:

"What do you think is the cause of tuberculosis?"

Germs, 22 per cent; undernourishment, malnutrition, 19 per cent; neglect of health, 16 per cent; rundown condition, low vitality, 16 per cent; unhealthy living or working conditions, 12 per cent; heredity, 7 per cent; other, 13 per cent; don't know, 16 per cent. (Totals more than 100 per cent because some people named more than one cause.)

"Do you think tuberculosis is catching?

Yes	70%
No	24
No opinion	6

Those who said "yes, it is catching" were asked: "How do you think a person catches tuberculosis?" Principal replies were: Contact with people infected and through germs.

"Do you think a baby can be born with tuberculosis?"

Yes	47%
No	35
No opinion	18

"Do you think a person who has tuberculosis can get well?"

Yes	83%
No	13
No opinion	4

"What do you think a person who has tuberculosis should do to get well?"

Principal answers: Rest in bed, good food, proper medical care, go to sanitarium, fresh air, dry climate.

"Have you ever had an X-ray taken of your chest?"

Yes	42%
No	58

When asked how long ago the X-ray had been taken about half indicated that it had been within the last two years.

Henry Dooley Gets Service Award

Presentation of a Recognition of Service certificate to Henry C. Dooley, 1613 Trinidad ave. ne., featured his retirement following more than 43 years service at the Naval Gun Factory, M at 8th se.

The certificate was awarded by Rear Admiral T. D. Ruddock, USN, in ceremonies at the factory. Dooley was employed as an inspector of engineering materials and equipment.

A native of Walkersville, Md., he has been a resident of Washington more than 47 years.

"WAS EVE A BLONDE OR BRUNETTE?"
WE'VE A RHYMING LAST LINE TO THIS JINGLE..YOU MAY WIN ONE OF THE RCA TELEVISION SETS WILKINS TEA GIVES EACH WEEK!
"Was Eve a Blonde or Brunette?" Has never been answered yet.. WILKINS TEA will pay money For an answer that's funny
(A DIRTY BLONDE AGAIN JUST HER?)
IMPORTANT: A TOP FROM ANY SIZE PACKAGE OF WILKINS TEA or facsimile MUST ACCOMPANY EACH ENTRY. MAIL TO WILKINS TEA P.O. BOX 2705 WASHINGTON D.C.

MESCO • MOCHA • MESCO • MOCHA

MORNING PAPER HEADLINES are prologue while your cup of this Mocha enriched Mesco coffee gives your day that EXTRA start!

45c LB.

MESCO COFFEE MOCHA Enriched

Sold Only by

M. E. SWING

"The Mesco Coffee Man"—Mocha Added!

1013 E Street N.W.

NO SHELF AGE

MESCO • MOCHA • MESCO • MOCHA

DOBBS

The "Resorter" Hat

FOR MEN AND WOMEN

Both gentlemen and ladies will find this hat a constant companion for summertime leisure. It goes fishing with you . . . it staves off old Sol's glare while you're gardening . . . it keeps your face shaded as you watch a golf ball zing up the fairway. And even if you're not an avid sportsman, the "Resorter" can prove its practicality for you by serving as a rainhat. It comes in colors to match both masculine and feminine raincoats . . . blue, red, yellow, tan, white, and grey. *All headsizes for both men and women.*

$4.

Other summer sports hats, $3 to $8.50

Lewis & Thos. Saltz

1409 G Street, N. W.

EXecutive 3822

NOT CONNECTED WITH SALTZ BROS.

Its the Middy Dress!

Two piecer in rayon crepe that's the soft and gleaming color of clean sand—wind-rustled at the skirt by countless pleats. There's news in simple middy tunic overblouse, nipped in at the waist by shirring, boyishly buttoned to the throat. $49.75

From Our French Room Collection
Second Floor

Banker Holds Recession Talk Is Overdone

By S. Oliver Goodman
Post Reporter

Bedford, Pa., June 6.—Facts and figures belie the calamity howlers who insist that this Nation is on the verge of a drastic recession.

The dark-spectacled soothsayers just haven't the proper perspective of the developing business situation. According to C. A. Sienkiewicz, vice president of the Federal Reserve Bank, of Philadelphia. He was the principal speaker today, the second meeting of the Washington Bankers' four-day convention at Bedford Springs Hotel. On July 1, it was announced, Sienkiewicz will resign from his Federal Reserve Bank post to become president of the Central Penn National Bank of Philadelphia.

"In the general business field," he said, "there are many soothsayers who insist that we are on the verge of a drastic recession, which means a sharp drop in production, employment and income. With the authority of statistics or a twist of a divining rod they see in the present situation a pattern that is comparable to that of 1920-21, leading a similar bust and heavy losses.

Orderly Readjustment Seen

"I seriously question the accuracy of their evaluation or divination of the developing situation. The probability is a relatively orderly readjustment in restoring some normal balance in the economy. Such a readjustment has been under way for some time in many individual industries, particularly in the so-called soft goods lines."

Businessmen, he emphasized, must be on guard "against talking ourselves into a severe depression."

If the gloomy soothsayers would put aside their black-hued glasses, he added, this clear picture would emerge:

Out of the total civilian labor force of almost 58 million, more than 55 million men and women in this country are working and receiving relatively high incomes.

Gross national product increased from 89 billion dollars in 1939 to 194 billion in 1946. Currently it is estimated at a rate in excess of 200 billion.

Combined cash, deposits and Government securities of individuals have risen almost 250 per cent from 1939 through 1946.

Better Off Than Ever Before

Income payments to individuals have risen from 71 billion in 1939 to 165 billion in 1946.

"While we may not be so well off as the dollar records indicate," he asserted, "we are much better off as a Nation than ever before in our history."

Cautioning his listeners that the riskless type of banking "such as we had in buying Government securities" is now past history, he urged the Washington financiers to go back to "real banking-assuming risks and helping communities to grow."

He predicted that banks' average investment returns are likely to decline this year and that there is little prospect for any material change in market interest rates in the near future.

Earlier today the Washington delegation heard Curtis R. Holton, industrial relations consultant, advise a program of personnel or employe relations. Some of the objectives would be to:

Provide for each employe a feeling of security of job and income:

Keep each worker as fully informed as possible about the business and what the company is doing:

Provide each employe with an opportunity to express his opinion freely regarding policies, working conditions and the manner in which he is treated:

Instill in each employe pride in his job, in the business in which he is engaged, and the policies of the organization.

Elections Scheduled Today

Tomorrow, the bankers face a crowded calendar. First business will be election and installation of officers. Richard A. Norris was expected to be named president. Also scheduled are talks by Emil Schram of the New York Stock Exchange and John J. McCloy of the World Bank. Social events include a reception to retiring President S. William Miller and the "family dinner" at which athletic trophies will be announced.

In another talk Kenneth G. Hulse, president of Washington Chapter of American Institute of Banking, reported that for the first time in several years the institute's male enrollment exceeded the feminen students. Of the 371 students 209 were men and 162 were women.

Other reports were presented by Vercon R. Dorman, chairman of the auditors section, and Edwin B. Shaw of the fiduciaries section.

Budd Pleads for Rates To Aid Railroad Credit

Chicago, June 6 (AP).—Ralph Budd of Chicago, president of the Burlington Railroad, today said the American railroads "are in need of earnings that will sustain their credit and keep them in a healthy position."

Addressing the American Association of Railroad Superintendents, Budd said the "only thing we need immediately is that the fact be recognized that if we are to have private operation of the railroads, better, cheaper and safer service, we must be sustained by rates adequate to maintain credit."

Coal Production Rises

The National Coal Association [illegible] yesterday on the basis of [illegible]plete car loading reports that [illegible]nous production in the week [illegible] May 31 approximated 12,-[illegible]tons. The week included [illegible] Day and output was [illegible] under the 12,820,000 [illegible] the previous seven

Quotations on N. Y. Stock Exchange

By The Associated Press

Total stock sales yesterday, 660,000 shares; previous day, 520,000; week ago, closed; year ago, 1,020,560; two years ago, 1,708,315; January 1 to date 111,096,916; year ago, 178,685,561; two years ago, 169,375,669.

Dow-Jones Stocks

New York, June 6.

	Open.	High.	Low.	Close.	Ch'ge.
30 ind.	168.95	170.62	168.54	170.28	+0.87
20 rails	43.43	43.83	43.37	43.72	+0.17
15 utils.	33.12	33.20	33.03	33.14	+0.08
65 stocks	59.52	60.03	59.39	59.91	+0.27

Transactions in stocks used in averages today: Industrials, 64,400; rails, 23,210; utilities, 27,300; 65 stocks, 114,910.

	Sales Add 00	High	Low	Close	Net Ch'ge
ABBOTT LAB	10	75¼	73¾	75¼	+2
ACF-Brill Mot	3	7½	7⅛	7½	+ ⅜
Acme Stl	1	44¾	44¾	44¾	+ ¼
Adams Exp	3	14⅝	14⅝	14⅝	+ ⅜
Admiral Corp.	2	7	7	7	....
Air Reduction	18	30¼	29⅞	30	— ½
Alaska Juneau	6	4¼	4⅛	4¼	+ ⅛
Aldens Inc	1	22	22	22	— ⅜
Alleghany Corp	12	3⅛	3	3⅛	+ ⅛
Alleghany pf	8	27	26⅛	26⅝	+ ¼
Alleghany pr pf	1	58½	58½	58½	....
Alleg Lud Stl	6	34¼	33½	34¼	+ ¾
Al Chem & Dye	6	172½	170¾	172½	+1½
Allied Strs	22	33⅝	32⅞	33	— ½
Allis-Ch Mfg	10	33	32	33	+ ¾
Alpha P Cem	4	25	25	25	— ¼
Am Airlines	20	8⅞	8⅝	8¾	+ ⅛
Am Bank Note	3	22½	22¼	22½	+ ¾
Am Bosch	1	10⅝	10⅝	10⅝	+ ⅜
Am Brake Sh.	1	39¼	39¼	39¼	....
Am Cable & R.	12	4⅜	4¼	4¼	....
Am Can	5	90¾	90	90¾	+ ¼
Am Car & Fdy	5	38⅝	38⅛	38¾	+ ½
Am Car & Fpf	1	96½	96½	96½	+ ½
Am Ch & Cble	1	20¾	20¾	20¾	— ¼
Am Crystal Sug	1	21¾	21¾	21¾	+ ¼
Am Distil	1	28¾	28¾	28¾	— ¼
Am Encaus Til.	2	4⅝	4⅛	4½	— ¼
Am Export L	9	18¼	17⅞	17⅞	— ½
Am & For Pow.	173	3	2½	2⅝	— ⅜
Am &FP$7pf.	5	102⅞	102¾	102¾	+ ¼
Am &FP$6 pf.	2	91¾	91¾	91¾	....
Am & F P2pf.	13	15⅝	15⅜	15½	— ⅛
Am Hide & Lea	4	6⅛	6	6	— ⅛
Am HP & Lpf	7	53	52½	53	+ ½
Am Home Prod	13	23¾	23½	23⅝	— ¼
Am Ice	2	6⅞	6⅝	6⅞	+ ⅛
Am Invest Ill	2	12⅝	12⅝	12⅝	....
Am Locomot	2	20⅛	20	20⅛	+ ⅛
Am M & Met.	1	10	10	10	+ ¼
Am News Co	1	29½	29½	29½	+ ⅜
Am Pow & Lt.	30	10¼	10	10⅛	+ ⅛
Am P&L $6 pf.	2	108	108½	108½	....
Am P&L $5 pf.	2	99½	99½	99½	+1
Am Rad & S S	70	13⅞	13⅝	13¾	+ ¼
Am Roll Mill	10	26½	26⅛	26⅜	+ ⅛
Am Safety Raz	1	11⅝	11⅝	11⅝	— ⅛
Am Smelt & R	7	53	52¼	53	+ ½
Am Snuff	2	33¾	33¼	33¼	— ¼
Am Stl Fdrs	12	27½	27	27½	....
Am Stores	2	23½	23⅜	23½	— ⅛
Am Sugar Ref.	2	38	38	38	— ½
Am Tel & Tel.	19	164	163⅛	164	....
Am Tobacco	1	69½	69½	69½	+ ¼
Am Tob B	14	70	69¼	69½	+ ¼
Am Viscose	5	47¼	46¾	47	....
Am Wat Wks	37	13⅝	13⅜	13⅝	+ ⅛
Am Woolen	24	29¼	28⅝	29⅛	+ ⅛
Am Zinc L&S	5	6¾	6½	6½	....
Anaconda Cop	27	33½	33⅛	33½	+ ⅛
Anderson Clayt	3	50	50	50	— ½
Ander-Prich Oil	1	16½	16½	16½	— ¼
A P W Prod	2	4⅛	4	4	— ⅛
Arch-Dan-M	2	31½	31⅜	31½	+ ¼
Armour & Co	39	11¼	11	11⅛	+ ⅛
Armst Cork pf	1	102½	102½	102½	....
Artloom Corp	1	10⅞	10⅞	10⅞	+ ⅛
Assd Dry Gds	3	15¾	15½	15¾	+ ¼
Associates Inv	1	46	46	46	+1
Atch T & S F	5	74¾	73	74⅜	+ ⅜
Atch T & S F pf	3	105⅛	105⅛	105⅛	+ ⅛
A T F Inc	7	12	11⅞	12	+ ⅛
Atl Coast Line	9	47¼	46⅜	47¼	+ ¼
Atl Refining	20	33⅜	32½	33⅜	+ ⅝
Atl Refn pf B	1	101¾	101¾	101¾	+ ¼
Atlas Corp	154	23⅞	23	23⅞	+ ⅝
Aust Nichols	4	6¾	6½	6¾	+ ¼
Autom Canteen	7	21	20½	21	+ ¼
Avco Mfg	6	5	4⅞	5	+ ⅛
BALD LOCO	13	18⅛	17⅞	18⅛	+ ¼
Balt & Ohio	26	9¾	9⅛	9½	+ ¼
Balt & Ohio pf	9	13⅝	13¾	13⅝	+ ¼
Barber Asph	4	49¼	49¼	49¼	....
Barker Bros	1	20	20	20	+ ⅛
Barnsdall Oil	44	26⅛	25⅛	26⅛	+1
Bath Ir Wks	1	16	16	16	— ½
Beatrice Foods	1	46½	46½	46½	+1½
Beech Airc	1	6⅝	6⅝	6⅝	....
Beech-Nut Pack	5	30½	30¼	30½	— ¾
Belding-Hem	1	13	13	13	+ ¼
Bell & Howell	1	18⅞	18⅞	18⅞	+ ⅞
Bendix Aviat	5	29½	29⅛	29½	— ⅜
Benef Ind Ln	2	23⅜	23¼	23¼	....
Best Foods	8	23¼	22¾	22¾	— ¾
Beth Steel	9	80⅛	78¾	80⅛	+1½
Beth Steel pf	1	139¼	139¼	139¼	+ ¼
Birming Elec	5	15¾	15⅜	15¾	+ ½
Black & Deck	1	26½	26½	26½	+ ¾
Blaw-Knox	3	14¾	14¾	14¾	+ ½
Bliss (E W)	18	22¾	21½	22¾	+ ¾
Bliss (EW) pf	1	44¼	44¼	44¼	+ ¼
Bloomingdale	1	31⅝	31⅝	31⅝	+ ⅛
Boeing Airpl	5	15⅜	15	15⅜	+ ½
Bohn Al&Br	3	36	35⅝	36	+ ¼
Bond Strs	2	26¾	26¾	26¾	+ ¾
Borden Co	4	40¾	40⅜	40⅜	— ⅛
Borg-Warner	8	41¾	40½	41¾	+ ½
Braniff Airw	2	8¾	8⅝	8⅝	— ⅜
Bridgeport Br	1	14½	14½	14½	....
Briggs Mfg	6	32⅞	32½	32½	....
Bklyn Un Gas	11	20	19⅝	20	+ ⅜
Bucyrus-Erie	10	16¾	16⅛	16¾	+ ⅜
Budd Co	19	10¼	10	10¼	+ ⅛
Buffalo Forge	3	26⅞	26⅛	26⅞	+ ⅞
Bulova Watch	1	29¾	29¾	29¾	— ¼
Burling Mills	18	15¾	15¼	15¾	+ ¼
Burr Add Mach	2	13	12¾	12¾	— ¼
Butler Bros	9	13⅝	13⅛	13⅛	— ⅝
Butte Cop & Z.	1	3½	3½	3½	— ⅛
Byers (A M)	5	14¾	14⅝	14¾	— ¾
CALLAHAN Z-L	11	2⅛	2	2	....
Calumet & Hec	6	7	7	7	....
Can Dry G Ale	43	16	15⅝	15⅝	+ ⅜
Canad Pacific	30	10⅝	10½	10½	— ⅛
Caro P & L	4	34	33½	33½	—1¼
Carrier Corp	4	14⅝	14¼	14⅝	+ ⅜
Case (J I) Co.	3	34	33⅞	34	....
Caterpil Tractor	9	52¾	51½	52¾	+1½
Celanese Corp.	58	21⅛	20⅞	21⅛	+ ⅜
Celotex Corp.	5	22⅝	22	22⅝	+ ¼
Celotex Corp pf	3	20½	20¼	20½	+ ¼
Cest Aguirre	6	18½	18⅛	18⅛	— ¼
Cen Hud G & E	12	8⅞	8⅞	8⅞	— ⅛
Cen N Y P pf.	1	93¾	93¾	93¾	— ¼
Cent R R N J	1	5⅜	5⅜	5⅜	+ ⅛
Cent Violeta S	5	26¾	25½	26¾	+1¾
Cerro de Pas	4	31	30¾	30¾	....
Certain-teed Pr	1	13⅝	13⅝	13⅝	+ ⅛
Chain Belt	2	23	22½	23	....
Champ P & F	2	20⅝	20⅜	20⅝	+ ¼
Ches & Ohio	10	52⅝	52¼	52⅜	....
Chicago Corp	14	7¼	7¼	7¼	— ⅛
Chi & E Ill	1	4	4	4	....
Chi & E Ill A	1	7⅛	7⅛	7⅛	+ ¼
Chi Grt West	1	5½	5½	5½	+ ¼
Chi Grt W pf	1	10¾	10¾	10¾	— ¼
Chi In & L A ct	4	5⅛	5¼	5¼	....
Chi I & L B ct	1	3¼	3¼	3¼	....
Ch M S P & P	11	8¼	8	8	— ⅛
Ch M SP&P pf	9	27½	26⅞	27⅛	— ¼
Chi & N W	5	17⅜	17¼	17⅜	....
Chi & N W pf	3	40¼	40	40	— ½
Chi Pneu Tool	1	23¾	23¾	23¾	+ ¼
Chi P T $3 pf	2	51½	51½	51½	+ ¼
Childs Co	4	6	5½	5½	— ½
Chrysler Corp	39	100⅞	98½	100½	+1½
Cin G & E	10	27⅛	26¾	27⅛	+ ⅜
C I T Finan	8	39⅝	39⅝	39⅝	+ ¼
City Ice & Fuel	1	28½	28½	28½	+ ½
Clev El Illum	40	38½	38½	38½	+ ¼
Climax Molyb	10	18½	18⅛	18½	+ ½
Clinton Ind	1	36	36	36	+ ¾
Cl Peabody	3	39	37¾	39	+1
Coca-Cola	2	153	152	152	....
Colgate-Pm-P	12	40¼	39⅞	40¼	+1¼
Collins & Aik	4	31	30½	31	+ ½
Col Fuel & Ir	11	13¼	13	13¼	+ ⅛
Col Brcast A	1	26¾	26¾	26¾	+ ¾
Col Brcast B	2	26	26	26	....
Colum G & El	77	10½	10⅛	10⅜	....
Colum Pict	1	16	16	16	+ ¼
Colum Carbon	2	31⅛	31⅛	31⅛	+ ⅛
Col & So Oh El	6	41½	41	41	—1¾
Coml Credit	3	38⅛	37⅝	37¾	— ⅝
Coml Solvents	4	22¼	22	22¼	+ ¼
Comwlth Edis	8	29¼	28¾	29	....
Comwlth & So	55	2¾	2⅝	2¾	+ ⅛
Com & So pf	1	116¼	116¼	116¼	— ¼
Congoleum-Na	2	26	25¾	26	+ ¾
Consol Cigar	1	32	32	32	+ ⅞
Cons Copperm	3	5⅛	5⅛	5⅛	....
Cons Edison	46	25½	25	25¼	+ ⅛
Cons Ed pf	1	106⅝	106⅝	106⅝	....
Cons Nat Gas	7	42⅜	42⅜	42⅜	....
C RR Cuba pf	12	21¼	20	21¼	+1¼
Cons Ret Strs	3	14	13⅝	14	+ ¼
Cons Vultee	4	12⅝	12⅜	12⅝	— ⅛
Consum Pow	6	35	34⅝	35	— ⅜
Container Corp	2	35¼	34¾	35¼	+ ¼
Cont Bak	7	15	14⅞	15	+ ⅛
Cont Can	14	37¼	36¾	37¼	— ¼
Cont Diam Fib	1	10¼	10¼	10¼	+ ⅛
Cont Ins	3	49	49	49	....
Cont Motors	6	7⅛	7	7⅛	....
Cont Oil Del	13	40⅞	40¼	40⅞	+ ⅜
Cont Steel	1	14¼	14¼	14¼	+ ⅛
Cooper-Bess	2	15	14⅞	14⅞	— ⅛
Corn Products	7	66¼	66	66	— ⅜
Cornell-Dub El	1	14	14	14	....
Coty Inc	32	5⅜	5	5	— ½
Coty Internat	21	3⅛	3	3⅛	+ ⅛
Crane Co	14	30	29¼	29⅝	+ ⅛
Crown Cork&S	4	36½	36½	36½	+ ½
Crown Zeller	3	27½	27¼	27½	+ ¼
Crucibile Steel	1	24⅛	24⅛	24⅛	— ⅛
Cuban-Am Su	8	16¼	15⅞	16¼	+ ⅜
Cudahy Pack	5	37	36	37	+1¼
Cuneo Press	1	17¼	17¼	17¼	+ ¼
Curtis Publish	6	7¾	7⅞	7¾	+ ⅛
Curtis Pub p p	2	56	56	56	— ⅜
Curtiss-Wright	10	4¼	4⅛	4⅛	— ⅛
Curtis-Wr A	3	14⅛	13¾	13¾	+ ¼
Cutler-Ham	5	24¾	24¼	24¾	+ ½
DANA CORP	3	24½	24½	24½	— ½
Davega Strs	1	15½	15½	15½	— ½
Dayton P&L	9	31¼	31⅛	31⅛	— ¼
Dayton Rub	3	14	14	14	....
Deere & Co	4	34½	33¾	34½	+ ¼
Deere & Co. pf	1	36	36	36	+ ¾
Del & Hud	3	35	35	35	+ ¼
Del Lack & W	7	6½	6½	6½	....
Den & RGW ct	8	9⅝	9¼	9⅝	+ ⅜
Detroit Edis	6	23⅜	23⅜	23⅜	....
Den & RG p ct	2	29	29	29	....
De Vilbiss	1	17¼	17¼	17¼	— ¼
Devoe & Ra A	2	24¾	24	24¾	+ ¾
Diamond Mat	2	38	38	38	....
Diam T Motor	1	19⅞	19⅞	19⅞	+ ⅛
Dist Corp-Sea	37	13½	13⅜	13½	+ ⅜
Doehler-Jar	9	33⅛	32¼	33⅛	+ ⅞
Dome Mines	9	19¼	19	19	....
Douglas Air	6	50½	49¾	50½	+1
Dow Chem	6	157½	156½	157½	— ⅛
Dresser Ind	6	16¾	16⅛	16⅝	+ ⅜
Dunhill Int	1	12¼	12¼	12¼	+ ¼
Duplan Corp	1	25½	25½	25½	—1
duPont de N	9	178⅜	177½	178	— ¼
duPont 3½ pf	3	104¼	104	104	— ¼
EASTERN AIR	157	19⅝	18⅞	19⅛	+ ¼
Eastman Kodak	29	45½	45	45½	+ ⅛
Eaton Mfg	2	46	46	46	— ⅛
Elis Bros Strs	1	20⅛	20⅛	20⅛	+ ⅜
Ekco Prod	2	16¾	16¾	16¾	+ ½
El Auto-Lite	5	52¼	51¾	52¼	....
Elec Boat	9	12⅛	11¾	12⅛	+ ¼
El Boat pf	2	38	37⅞	38	+1½
El Power & Lt	22	13¾	13	13½	+ ¼
El P&Lt $6 pf	1	137	137	137	+ ½
El Storage Bat	2	50⅝	50½	50½	— ¼
Elgin Nat Watch	1	18	18	18	— ¼
El Paso Nat G	1	47½	47½	47½	— ¾
Emerson El M	2	10⅝	10⅜	10⅝	+ ⅛
Emer Rad & Ph	4	15	14¾	15	+1⅛
Endicott-John	2	32½	32½	32½	+1½
Eng Pub Serv	75	27⅞	27⅜	27⅞	+ ⅜
Equit Off Bldg	5	3⅜	3⅛	3⅜	+ ⅜
Erie R R	7	8½	8⅜	8⅜	+ ⅛
Evans Products	1	20½	20½	20½	+ ½
Eversharp	6	14½	14¼	14½	+ ½
Ex-Cell-O	2	35¾	35¾	35¾	+ ¾
Exchange Buff	2	7	7	7	— ⅜
FAIRB MORSE	4	47½	47½	47½	—1
Fajardo Sugar	9	29½	28¾	29½	+1
Farns Tel & R.	8	8¾	8½	8⅝	....
Fed Mng & Sm	1	35⅞	35⅞	35⅞	— ⅛
Fed Mogul	1	41¼	41¼	41¼	+ ¾
Fed Mot Truck	1	10½	10½	10½	....
Federat D Strs	3	20⅞	20⅝	20⅞	....
Felt & Tarr M	1	20½	20½	20½	— ⅛
Ferro Enam	5	20¾	20¼	20¾	....
Fid P Fire Ins	4	52	51	52	+ ¾
Firestone T&R	11	43⅝	42¾	43⅝	+1⅛
Firest T & R pf	1	106¼	106¼	106¼	+ ¾
First Nat Strs	1	54	54	54	+1⅝
Firth Carpet	1	14⅞	14⅞	14⅞	+ ⅛
Flintkote	13	27½	26¾	27⅜	+ ⅞
Florida Pow	2	14⅝	14⅜	14⅜	— ¼
Follansbee Stl	7	18⅝	18¼	18⅝	+ ⅜
Food Fair Strs	2	9⅞	9⅞	9⅞	— ⅛
Food Machinery	4	75½	74½	75½	— ½
Foster Wheeler	3	22⅞	21½	22⅞	+1
Francisco Sug	8	16½	16	16½	+1¼
Freeport Sulph	1	39⅝	39⅝	39⅝	— ⅜
Fruehauf Tra	11	25	24½	25	....
GAIR (ROB'T)	4	6¼	6¼	6¼	+ ⅛
Gair (Rob't) pf	1	19	19	19	....
Gamewell Co	1	12⅝	12⅝	12⅝	— ⅜
Gardner-Denv	1	16¼	16¼	16¼	....
Gar Wood Ind.	2	5⅝	5⅝	5⅝	— ⅛
Gar Wood pf.	2	32	32	32	....
Gaylord Cont	9	15⅜	15⅛	15¼	+ ⅛
Gen Am Invest	9	12	11⅞	12	— ⅛
Gen Am Trans.	8	52	50¾	52	+2
Gen Baking	2	10¼	10¼	10¼	....
Gen Cable	10	9¼	8⅞	9¼	+ ¼
Gen Cable 2pf.	1	39	39	39	+ ¼
Gen Elec	31	34⅜	33¾	34¼	+ ¼
Gen Foods	17	39⅝	38⅞	39	— ½
Gen Instrum	1	11⅞	11⅞	11⅞	— ⅛
Gen Mills	2	48¾	48	48¾	+1
Gen M 3¾%pf	1	110	110	110	—2⅛
Gen Motors	33	56	54¾	56	+1⅛
Gen Mot pf	4	105⅞	105⅝	105⅞	....
Gen Prec Eq.	2	17½	17⅜	17½	— ⅛
Gen Pub Serv.	1	2⅝	2⅝	2⅝	— ⅛
Gen Pub Util.	35	13¼	13⅛	13⅛	....
Gen Ry Signal.	1	21	21	21	....
Gen Real & Ut	7	4¼	4⅛	4⅛	....
Gen Refract	1	21¼	21¼	21¼	+ ¼
Gen Shoe	9	28	28	28	....
Gen Tel	30	31	30¾	30¾	— ⅛
Gen Time Inst.	6	22½	22	22½	+ ½
Gen T & Rub	15	22¼	22	22⅛	+ ⅛
Gillette Saf R	10	26	25⅛	25⅛	— ⅝
Gimbel Bros	20	19⅞	19½	19½	....
Goebel Brew	6	5½	5⅜	5½	+ ⅛
Goodall-Sanf	4	26¼	25¾	26¼	+1
Goodrich (B F)	13	49⅜	49	49	— ½
Goodyr T&R	7	43	42¼	43	....
Goth Hosiery	1	15	15	15	+ ⅛
Graham-P Mot	12	3⅜	3¼	3¼	— ⅛
Granby Con M	1	6	6	6	....
Granite City Stl	17	16	15⅝	16	+ ⅛
Grant (W T)	3	27½	27⅜	27½	....
Grayson Robin	6	10⅜	10	10⅜	+ ⅜
Grayson-Rob pf	2	35	34½	35	+1½
Gt Nor Ir O ct	1	13	13	13	— ¼
Gt Northn Rypf	5	39	38¼	39	+ ¾
Gt West Sug	3	22½	22⅜	22⅜	+ ⅛
Green (H L)	18	60	59	60	+ ½
Greyhound Cor	18	28⅜	28	28¼	— ¼
Grum Airc En.	6	19	19	19	+ ½
Gutantan Sug	5	6¼	6	6¼	+ ¼
Gulf M&Oh wi	6	8⅝	7⅞	8¼	+ ½
Gulf M&Oh	8	8½	8¼	8½	+ ⅜
Gulf Mo&O pf	1	38½	38½	38½	+ ½
Gulf Oil	14	64⅝	64	64⅜	+ ¼
HALL (WF) Pr	1	15¾	15¾	15¾	— ⅛
Hamil Watch	1	14⅞	14⅞	14⅞	....
Harb-Walker	1	20¾	20¾	20¾	+ ⅜
Hat Crp Am A	2	6⅜	6⅜	6⅜	....
Hayes Mfg	6	5¼	5⅛	5¼	+ ⅛
Heinz 1.35G	2	37½	37⅛	37½	+ ½
Hercules Mot	4	17	17	17	....
Hercules Pow	2	57	57	57	+1
Hershey Choc	1	77	77	77	+1
Holland Furn	4	22¾	22¾	22¾	— ¼
Holland & Son	1	14½	14½	14½	— ¼
Homestake Min	9	44	43½	44	+ ¼
Houd-Hershey	8	14½	14¼	14½	+ ⅜
Household Fin	1	31	30¾	31	+ ⅛
Houston L&P	2	42	42	42	....
Houston Oil	66	22¼	20¾	22	+1
Howe Sound	4	34¼	34¼	34¼	+ ¼
Hudson & Man	4	3⅞	3⅝	3⅞	....
Hudson Ba M&	2	37½	37¼	37½	+ ¼
Hudson Motor	16	14¼	13¾	14¼	+ ¼
Hunt Foods	4	15¾	15⅝	15⅝	+ ¼
Hupp Corp	4	4⅛	4	4⅛	+ ⅛
ILLINOIS CEN	22	21	20½	20¾	+ ¼
Ill Term RR	6	8¾	8½	8¾	....
Indust Rayon	1	37½	37½	37½	+ ½
Inger-Rand	1	107	107	107	....
Inland Steel	4	35	34½	35	+ ¾
Inspir Cop	5	13⅞	13⅝	13⅞	+ ⅜
Intercon Rub	5	3⅜	3¼	3⅜	....
Interlake Iron	2	10¼	10¼	10¼	+ ⅛
Int Harvester	7	81¼	80¾	81⅛	+ ⅛
Int Hydro-El A	3	7⅛	7⅛	7⅛	....
Int Miner & C	4	24¼	24	24¼	+ ¼
Int Nick Can	25	31	30⅝	31	+ ¼
Int Paper	27	43	41¾	42⅞	+ ⅞
Int Silver	1	44	44	44	....
Int Tel &Tel.	42	10⅜	10⅛	10¼	+ ¼
Intertype Corp	1	22¼	22¼	22¼	+1⅛
JACOBS F L.	6	6⅞	6¾	6⅞	— ⅛
Jewel Tea	2	43½	43¼	43½	+ ¾
Johns-Manv n.	1	37⅞	37	37⅛	— ⅜
J & L Stl	16	29⅜	28¾	29¼	+ ⅜
Joy Mfg	16	31	29⅝	31	+1¼
KALAM S & F	1	14¼	14¼	14¼	+ ⅛
Kan City Sou.	1	18½	18½	18½	+ ⅜
Kan City S pf	3	50¼	50¼	50¼	....
Kayser J	1	14¾	14¾	14¾	+ ⅛
Kelsey-H W B.	2	17½	17⅛	17½	....
Kennecott Cop.	29	43⅞	43	43	....
Kimberly-Clark	2	23	22⅞	23	+ ½
Koppers Co	9	26½	26	26⅜	+ ⅛
Kresge S S.	10	35	34½	34½	— ¾
Kress S H	1	45½	45½	45½	+ ½
LACLEDE GAS	7	5	4⅞	5	+ ⅛
Lambert Co	3	29	29	29	+ ¼
Lee Rub & Tire	2	40	40	40	+ ½
Lehigh C & N.	8	9⅞	9¾	9¾	— ⅛
Lehigh P C	3	31⅜	31⅜	31⅜	+ ⅛
Lehigh Val Coal	2	1⅞	1⅞	1⅞	....
Leh V C 1 pf.	1	16½	16½	16½	— ½
Lehman Corp.	9	43	42⅝	42½	— ½
Lehn & Fink	6	14⅛	14	14	....
Lerner Stores	4	20	19⅝	20	....
Lib-O-F Glass	4	50⅝	50	50⅝	+ ⅜
Lib McN & L	14	8½	8⅜	8⅜	....
Liggett & My	1	82½	82½	82½	....
Lily Tulip	1	34¼	34	34¼	+ ¼
Link-Belt	4	54	53⅝	54	+1
Lion Oil	16	48½	47¾	48	....
Lockheed Airc.	23	11¾	11¼	11¾	+ ⅜
Loew's Inc	12	21¾	20⅞	21¾	+ ⅝
Lone Star Cem	3	63¾	63	63¾	+ ¼
Long-Bell LbrA	4	14⅝	14⅛	14¼	+ ¼
Lorillard (P)	7	18⅝	18½	18⅝	+ ⅛
Louisv & Nash	1	42½	42½	42½	+ ½
Lowenstein	1	18½	18½	18½	— ¼
Lukens Stl	1	15¾	15¾	15¾	+ ½
MACAND & F.	1	35	35	35	+ ¼
Mack Trucks	4	49¾	49½	49¾	+ ¼
Macy (R H)	1	33	33	33	....
Mad Sq Gar	1	12⅝	12⅝	12⅝	— ⅛
Magma Copper	1	17½	17½	17½	+ ¼
Magnavox	2	13¼	13	13⅛	+ ⅛
Manati Sug	13	9¼	8⅞	9	+ ⅛
Mandel Bros	1	10½	10½	10½	....
Manhattan Sh.	1	25	25	25	....
Marathon Corp	2	21	20¾	20¾	— ¼
Marine Midland	11	7⅛	7	7⅛	+ ⅛
Mark St R prpf	1	10½	10½	10½	— ½
Marshall Field	6	26¼	26	26	....
Martin (GL)	6	16⅜	16	16	— ¼
Martin-Parry	3	16⅝	16¼	16⅝	....
Masonite Corp.	10	46½	46	46	— ½
Master Elec	1	31½	31½	31½	+ ¼
Mathieson Alk	3	26	25¾	25¾	+ ¼
May Dept Strs.	4	42½	42	42	—1
Maytag Co	5	7⅝	7⅝	7⅝	....
Maytag pf	4	42⅞	42	42	—1
McCall Corp	1	38½	38⅛	38½	....
McCrory Strs.	4	26⅜	26⅜	26⅜	....
McGraw Hill	2	25¾	25¾	25¾	+ ¼
McKess & Rob	2	31¾	31⅜	31⅜	+ ¼
McLellan Strs.	1	20¼	20¼	20¼	+ ¼
McQuay-Nor	1	25	25	25	....
Melville Shoe	2	22½	22	22	— ½
Mengel Co	2	17	16¾	16¾	....
Mengel 5% pf.	1	56	56	56	+ ¼
Mercant Strs	3	15	15	15	+ ¼
Merck & Co	1	47½	47½	47½	— ¼
Merck & Co pf	5	99¾	99¼	99¼	— ¼
Mesta Mach.	1	39	39	39	....
Miami Copper.	5	13⅝	13½	13⅝	....
Mid-Cont Pet.	9	37⅝	37	37⅝	+ ⅝
Min-Honey R.	4	49¾	49½	49¾	— ¼
Minn-Moline	2	8	8	8	....
Min & St L Ry	9	12¼	12	12¼	+ ¾
Minn Mng&M.	1	56½	56½	56½	....
Mission Corp	1	35	35	35	— ⅛
Mo-Kan-Tex	7	4⅛	4	4	....
Mo-Kan-Tex pf	10	14¼	13⅞	13⅞	+ ⅛
Mohawk Carpt	5	34	33½	34	— ¾
Monarch MchT	1	26	26	26	—1
Monsanto Chm	8	58¼	57⅝	58¼	+ ¾
Monsanto Ch pf	2	118¾	118¾	118¾	+ ¼
Montgom Wrd	19	53⅞	52½	53¾	+1⅝
Moore-McC Lin	2	25⅝	25½	25½	....
Morrell & Co.	1	24½	24½	24½	....
Motor Prod	2	19	19	19	+ ½
Motorola	1	10⅝	10⅝	10⅝	+ ⅛
Motor Wheel	1	20¾	20¾	20¾	— ¼
Mueller Br	1	19¾	19¾	19¾	+ ¼
Mullins Mfg	1	16⅛	16⅛	16⅛	+ ⅛
Munsingwr Inc	2	10½	10⅜	10½	+ ⅜
Murphy G C	1	35¾	35¾	35¾	....
Murray Corp	9	11½	11⅜	11½	+ ¼
NASH-KELV	13	15¼	15	15⅛	+ ¼
Nat Acme	2	24⅝	24⅝	24⅝	+ ¼
Nat Airlines	1	12	12	12	....
Nat Auto Fib	4	10¼	10	10	— ¼
Nat Aviation	1	12⅜	12⅜	12⅜	— ⅛
Nat Biscuit	6	28¼	27⅞	27⅞	— ⅜
Nat Bond & Sh	2	22⅛	22	22⅛	+ ⅜
Nat Cash Reg	5	39⅛	38½	39⅛	....
Nat City Lines	2	9⅛	9⅛	9⅛	....
Nat Container	12	36½	35⅝	36½	+ ½
Nat Cylinder G	1	14⅞	14⅞	14⅞	....
Nat Dairy Pr	9	29¾	29¼	29¾	+ ¼
Nat Dept Strs	3	15⅛	15⅛	15⅛	+ ⅛
Nat Distillers	38	19⅝	19¼	19½	+ ⅜
Nat Enam & S	2	34½	33½	34½	+2
Nat Gypsum	8	17¼	17⅛	17⅛	....
Nat Lead	4	29⅝	29	29⅝	+ ⅛
Nat Mal & S C	5	19	18⅞	18¾	+ ⅝
Nat Pow & Lt	13	1⅛	1⅛	1⅛	....
Natl Steel	13	1⅛	1⅛	1⅛	....
Nat Sug Ref	7	77⅛	76⅞	77	....
Nat Supply	56	16⅝	15	15⅝	+ ¼
Nat Supply 2 pf	37	17	16⅜	17	+ ¼
Nat Vul Fib	3	15¼	15¼	15¼	+ ¼
Nehi Corp	6	21	20	21	+1
Newmont Min	1	37½	37½	37½	....
Newport Indus	3	27¼	26⅞	27¼	+ ⅜
Newpt News S	5	17½	17½	17½	+ ⅛
N Y Cen RR	30	13⅛	12⅞	13	....
N Y C & S L.	1	83	83	83	....
NYC Omnibus	4	12	11⅞	11⅞	....
N Y Dock	1	21	21	21	....
N Y Shipbldg.	2	11¼	11¼	11¼	....
Norf & West.	1	227	226	227	— ½
No Am Aviat.	7	7½	7⅛	7½	+ ⅛
North Amer Co	36	24⅞	24⅜	24¾	+ ¼
Northern Pac.	23	16⅛	15⅞	15⅞	+ ⅛
Northwest Airl	5	13½	13	13	....
Northw Airl pf	1	23⅝	23⅝	23⅝	+ ⅛
OHIO OIL	13	23¼	22⅞	23	+ ¼
Oliver Corp	2	19¼	19	19¼	+ ⅛
Omnibus Corp.	7	8½	8⅜	8⅜	+ ⅛
Otis Elevator	1	26¼	26¼	26¼	+ ½
Owens-Ill Glass	2	72¼	72¼	72¼	+ ¼
PAC G & E	26	34¾	34¼	34¾	+ ⅜
Pac G&E rt	217	[illegible]	[illegible]	[illegible]	....
Pac Lighting	3	56	55	56	+ ⅛
Pac Mills	3	29½	29	29½	+ ⅜
Pac T & T	4	97½	95	96¼	—9¾
Pac Tin Cons	3	4⅛	4⅛	4⅛	....
Pac West Oil	3	34⅛	34⅛	34⅛	+ ¼
Packard Motor	41	5⅛	5⅛	5⅛	+ ⅛
Pan Am Airw	32	10⅛	10	10⅛	+ ⅛
Pan Am Petrol	1	13¾	13¾	13¾	+ ⅜
Panhand EPL	2	44⅞	44⅞	44⅞	+ ⅛
Panhandle P&R	18	6⅞	6½	6⅞	+ ⅛
Param Pict	30	25⅝	25½	25⅝	+ ⅛
Park & Tilford	1	39½	39½	39½	....
Park Utah C M	2	2⅛	2⅛	2⅛	....
Parke Davis	5	36	35⅝	35⅝	— ⅛
Patino Mines	3	10	9⅞	9⅞	— ⅛
Penick & Ford	1	34½	34½	34½	+ ½
Penney J C	11	40½	40	40½	+ ⅛
Penn-Cent Airl	5	8⅞	8⅝	8⅞	+ ¼
Penn Gl S pf.	1	19¾	19¾	19¾	+ ¼
Penn RR	23	18⅜	18	18⅜	+ ⅜
Peo G L & C.	1	81¼	81¼	81¼	....
Peoria & East.	4	7½	7½	7½	....
Pepsi-Cola	55	29¾	28⅞	29½	+ ⅞
Pere Marq pf.	1	93½	93½	93½	....
Pet Milk	2	25	25	25	+ ¼
Petrol Corp	4	9⅛	9⅛	9⅛	....
Pfizer Chas&Co	2	43½	43⅛	43⅛	+ ⅛
Phelps Dodge	24	37⅛	36⅞	37	— ⅛
Phila Co 6% pf	1	53¾	53¾	53¾	— ⅜
Phila Elec	12	23¼	23	23⅛	— ⅛
Phila El $1 pf	2	29¼	29⅛	29¼	....
Phila El pf.	2	108	108	108	....
Phil & Rdg Cal	1	12	12	12	+ ⅛
Philco Corp	2	24⅜	24⅛	24⅛	+ ⅛
Philip Morris	10	29⅝	29	29⅝	+ ⅜
Phillips-Jones	1	22	22	22	....
Phillips Pet	16	55⅛	54⅝	54¾	+ ¼
Pitt Con Coal	5	19⅞	19¼	19½	+ ¼
Pitt Plate Gl	2	33¼	33	33	— ¼
Pitt Scr & Bolt	2	7⅞	7⅞	7⅞	....
Pitt Steel	1	9⅞	9⅞	9⅞	....
Pittston Co	2	18⅞	18⅞	18⅞	....
Plymouth Oil	4	22⅞	22½	22⅞	+ ⅜
Poor & Co B	2	13	12¾	12¾	+ ⅛
Pressed Stl Car	8	10⅛	9⅞	10	— ⅛
Procter & Gam	6	59½	59¼	59⅜	+ ⅛
Pub Svc Colo	5	34	33⅞	33⅞	+ ⅛
Pub Svc NJ	21	24	23⅝	24	+ ⅛
Publicker Ind	4	18	17⅞	18	+ ¼
Pullman	23	56⅛	56	56	....
Pure Oil	26	24¼	23⅝	24¼	+ ½
Purity Bak	1	29	29	29	....
RADIO CORP.	20	7⅝	7⅝	7⅝	— ⅛
Radio-K-Or	15	11⅜	11⅛	11⅛	+ ¼
Raybestos-Man	2	31¼	31¼	31¼	— ¼
Rayonier Inc	4	20	19⅞	20	+ ¼
Rayonier Inc pf	2	36	36	36	— ¼
Reading Co	2	18¼	18⅛	18¼	— ½
Reming Rand	6	29¼	29⅛	29¼	+ ½
Reo Motors	2	28½	28	28½	+ ⅛
Repub Avia	1	4¾	4¾	4¾	+ ⅛
Repub Pict	28	5	5	5	+ ⅛
Repub Pict pf.	1	11⅝	11⅝	11⅝	— ⅛
Repub Steel	40	24½	23¾	24½	+ ⅛
Rev Copper&Br	13	17⅞	17	17⅞	+ ⅜
Rexall Drug	24	8	7⅞	7⅞	....
Reynolds Metal	2	19⅜	19⅜	19⅜	+ ¼
Reyn Tob B	5	39⅞	39⅜	39⅝	— ⅛
Rey Tob pf	5	102½	102	102¼	+ ½
Rheem Mfg	3	21⅛	20⅞	21⅛	+ ¾
Richfield Oil	3	14⅝	14⅝	14⅝	— ⅛
Roan Ant Cop	1	7⅛	7⅛	7⅛	....
Ruberoid	3	46	45½	45½	— ½
SAFEWAY STS	4	22¾	22½	22½	....
St L S Fran.	20	7	6¾	6⅞	+ ⅛
St Joseph Ld.	2	42	41½	41½	— ¾
St L San Fr pf	22	22	21⅛	21⅝	....
Schenley Distil	54	27	26⅛	26¾	+ ½
Scranton Elec.	4	15⅛	15⅛	15⅛	....
Seab AL RR	5	14⅝	14¼	14⅜	+ ⅛
Seab AL RR pf	1	43	42	43	+ ⅛
Seaboard Oil	2	28¼	27½	28	+ ¼
Sears Roebuck.	50	33⅝	32⅞	33⅝	+ ¾
Seeger Refrig	5	11⅝	11⅝	11⅝	....
Seiberling Rub.	1	9⅞	9⅞	9⅞	....
Servel Inc	5	11⅝	11⅛	11⅝	— ⅛
Shamrock O&G	42	23	22	23	+1
Sharon Stl	5	28⅝	28⅜	28⅝	— ⅜
Sharp & Dohme	2	21	21	21	— ⅛
Shattuck (F G)	1	17	17	17	....
Sheaffer Pen	1	14⅞	14⅞	14⅞	....
Shell Un Oil	20	28¼	27⅝	28⅛	+ ¼
Sheraton C Am	1	7⅞	7⅞	7⅞	....
Silver K Coal	10	4	4	4	....
Simmons Co	8	30¾	30¼	30½	....
Sinclair Oil	28	14⅞	14⅝	14⅞	....
Skelly Oil	4	71	70	71	+2¾
Smith (AO) Cor	2	40	39½	39½	....
Smith & Co Ty	2	25¼	25¼	25¼	+ ¼
Smith (A)&S	3	31¾	31	31¾	+ ¾
Socony-Vac	97	15⅝	15⅜	15⅝	+ ¼
Sou Am G&P	9	3¾	3⅝	3¾	— ⅛
Sou Caro E &G	2	6½	6½	6½	— ⅛
So P Rico Sug	7	43½	43	43½	+ ½
So'east Grey L	15	17⅜	17	17	— ½
Sou Cal Edison	2	31½	31⅜	31½	+ ⅛
Southern Paci	20	37½	36⅞	37⅜	+ ¼
South Ry	7	31	30½	30⅝	— ⅛
South Ry pf	2	59½	58½	59½	+1¼
Sparks With	1	4⅞	4⅞	4⅞	— ⅛
Sperry Corp	13	17½	17⅜	17½	+ ⅛
Spiegel Inc	20	10⅛	9⅞	10⅛	+ ⅛
Square D Co.	3	15	15	15	— ½
Stand Brand	8	28⅜	27⅝	28⅜	+1⅛
Std G&E 4 pf	45	21⅝	20¾	21½	+ ½
Std G&E 7 pf	4	101¼	100½	101¼	+ ¼
Stand Oil Cal	35	56⅞	56⅛	56⅝	+ ⅜
Stand Oil Ind	18	40⅞	40	40⅝	+ ¼
Stand Oil NJ	57	73⅞	72¼	73⅞	+ ¾
Stand Oil O	16	27⅛	27	27	....
Std Stl Sprg	5	12¼	12	12¼	— ¼
Starrett LS	3	38	37	38	+ ½
Sterchi Bro St	1	13	13	13	+ ¼
Sterling Drug	4	39	38½	39	+ ¼
Shewart-Warn	4	14⅜	14¼	14⅜	+ ⅛
Stokely-Van Cp	6	15⅞	15⅝	15⅞	+ ¼
Stokely-V C pf	1	19⅝	19⅝	19⅝	....
Stone & Web	5	12¼	12⅛	12¼	+ ¼
Studebak Crp	21	18⅝	17⅞	18⅝	+ ⅛
Sun Chem	1	11⅝	11⅝	11⅝	+ ¼
Sun Oil	3	55½	55	55½	+1
Sunray Oil	27	9⅝	9⅜	9½	— ⅛
Sunshine Bisc	1	34¾	34¾	34¾	....
Sunshine Mng.	5	9	9	9	— ⅛
Superheated	1	18¾	18¾	18¾	....
Sup Oil Cal.	4	109	107	109	+3½
Sweets Co. Am	3	18	17⅞	18	— ⅛
Swift & Co.	27	31½	31	31¼	+ ¼
Swift Intl	3	24⅞	24⅝	24⅞	+ ⅛
Sylvan El Pr.	4	22½	21⅞	22½	+ ⅛
Syming-Gould	2	6⅞	6⅝	6⅞	+ ⅛
TELAUTOG	2	4½	4½	4½	+ ⅛
Tenn Corp	1	14¼	14¼	14¼	— ⅛
Texas Co.	20	61⅝	60	61	+ ⅜
Texas Gulf Pr	13	12⅝	12¾	12⅝	....
Tex Gulf Sul	2	49¼	49	49¼	+ ¼
Tex Pac C & O	16	29¼	28¾	29¼	+ ⅛
Tex Pac L Tr.	102	22½	20⅞	22¼	+1⅝
Thermoid Co.	4	11	10⅞	11	....
Third Av Tr.	4	7⅜	7	7⅜	+ ⅜
Thomas Stl	5	19½	19	19½	+ ⅛
Thompson Pr	2	39½	39½	39½	— ¼
Thompson-Star	1	4	4	4	....
Tide Wat A Oil	15	19⅜	19	19⅜	+ ⅛
Timken R Bear	10	43¾	43¼	43¾	+1½
Transamerica	7	11⅜	11¼	11⅜	....
Trans & West A	3	15	15	15	....
Tri-Cont Corp.	2	6	5⅞	6	....
Twent C-Fox	15	28⅞	28¼	28¾	+ ¼
Twent C-Fox pf	1	36⅝	36⅜	36⅝	+ ⅜
Twent C-F pr pf	1	102	102	102	—1
Twin Coach	1	11⅛	11⅛	11⅛	— ½
UN A & R.	4	10⅛	10	10	....
Union Bag & P	28	28⅞	28¼	28⅝	— ⅛
Union Carbide	36	100¾	100½	100½	....
Union Oil Cal.	5	20⅞	20½	20½	— ¼
Union Pacific	3	130	129¾	130	....
Union Pacific pf	1	108½	108½	108½	....
Union Tank Car	5	32	32	32	+ ¼
United Air Lines	11	22¼	21¾	21¾	+ ¼
Unit Air L pf.	1	114	114	114	+1¼
United Aircraft	11	18⅞	18⅛	18¾	+ ¼
Unit Airc pf.	1	107	107	107	+ ¼
United Biscuit	1	19⅞	19⅞	19⅞	....
United Carbon.	7	29⅛	28⅞	28⅞	— ⅜
Un Cig-Wh Strs	11	4⅜	4⅛	4⅜	....
United Corp.	21	3	2⅞	2⅞	....
United Corp pf.	1	51	51	51	— ½
United Elec C.	2	11⅜	11⅛	11⅜	— ⅛
United Fruit.	20	47⅞	47¼	47⅞	+ ¼
United Gas Imp	8	20⅜	20⅛	20⅜	+ ⅛
United M & M	15	33	32¾	33	+ ¼
U S & For Sec	10	17½	17¼	17½	+ ¼
U S Gypsum	2	95	94	95	+1
U S Hoffman M	2	17¾	17¾	17¾	+ ½
U S Ind Chem.	1	43¾	43¾	43¾	—1¼
U S Leather	1	6¼	6¼	6¼	+ ⅛
U S Leather A	1	33	33	33	+ ⅛
U S Lines	15	20	19¾	19⅞	+ ⅛
U S Plywood.	1	26½	26½	26½	+ ⅜
U S Rubber	20	41½	41¼	41¼	— ⅜
U S Rubber 1 pf	1	145½	145½	145½	+ ⅛
U S Smelt R&M	2	40½	40	40	— ½
US S R&M pf	2	68⅝	68¼	68¼	....
U S Steel	28	65⅜	64⅛	65⅛	+ ⅜
U S Steel pf	3	142½	141¾	142½	+ ½
U S Tobacco	8	20	19¾	19¾	— ¼
Unit Strs 2d pf	1	8⅜	8⅜	8⅜	+ ⅛
Un Wallpaper	4	7⅛	7⅛	7⅛	....
Univ Pict	10	21	20⅞	21	— ⅛
VERTIENT-CS	3	14¾	14¾	14¾	....
Vick Chem	3	33¼	33¼	33¼	....
Va-Caro Chem	5	6	5⅞	6	— ⅛
Virg Ry pf	5	35½	34⅞	35½	+1¼
WABASH R pf	1	59⅜	59⅜	59⅜	+ ¾
Walker H G&W	2	20	19¾	20	+ ⅛
Walworth Co.	5	8⅞	8⅞	8⅞	— ⅛
Ward Baking	2	12⅜	12⅜	12⅜	....
Warner Bro Pic	70	15⅝	15⅜	15⅝	+ ⅛
Wesson O&S	2	40⅞	40⅞	40⅞	+ ¼
West Ind Sug	15	27⅞	27	27	— ⅛
W Va Pulp & P	5	38	37¾	38	+ ⅛
Western Air L	1	6	6	6	— ½
West Auto Sup	2	43	42¾	43	—1¼
West Pac	1	28⅝	28⅝	28⅝	— ¼
West Un Tel A	20	30	29½	29⅞	....
Westing Air Br	9	30½	29¾	30½	+ ¼
Westing Elec	61	26⅜	26¼	26⅜	+ ⅛
Westing El pf	1	100	100	100	....
Westing El pfB	1	105¾	105¾	105¾	+ ¼
Weston El Inst	5	36	35¾	36	— ¼
Westvaco Chlor	1	27¼	27¼	27¼	....
Wheel&L Er pf	1	99½	99½	99½	....
Wheeling Steel	3	35	34¾	35	+ ½
White Dent	1	29½	29½	29½	....
White Sew M.	1	10⅞	10⅞	10⅞	+ ¼
Wilcox Oil	5	6¼	6¼	6¼	+ ⅛
Willys-Overld	11	8⅛	8⅛	8⅛	+ ⅛
Wilson & Co	6	11⅞	11⅜	11⅞	....
Wilson-Jones	1	17½	17½	17½	— ½
Woodward Iron	3	50¼	50	50	....
Woolwor (FW)	12	47⅜	46⅞	47⅜	+1
Wrigley (W)Jr	3	64	64	64	....
Wyand Wor	1	8⅝	8⅝	8⅝	+ ⅛
YALE & TOWN	2	35¼	35¼	35¼	+ ¼
York Corp	19	12	11⅝	12	+ ½
Young Spg&W	1	16⅛	16⅛	16⅛	+ ⅛
Youngst Sh &T	9	58	57	57¾	+ ¾
Youngst Stl Dr	3	15½	15½	15½	....
ZENITH RADIO	1	16¼	16¼	16¼	— ¼
Zonite Products	42	6	5⅝	6	+ ¼

Chicago Grain

Chicago, June 6 (AP).—A strong demand for cash grain at advancing prices, accompanied by more unfavorable crop weather in parts of the Midwest, created a good upturn in corn and oats on the Board of Trade today. Wheat closed steady after early weakness.

Commercial interests as well as local traders supported the upturn, which sent all oats contracts and all corn except May into new seasonal high territory. At one time the July corn delivery was up 4 cents, but some late profit-taking reduced this extreme gain.

Wheat closed unchanged to 1 cent higher, July 2.28@2.28¼; corn was 1⅛ to 2⅜ higher, July 1.88¼@1.88½, and oats were 2⅛ to 2½ higher, July 96⅛@96½.

As a result of advancing prices over the past few weeks both corn and oats are now well above the peaks established in mid-March, when wheat went soaring above 3.00; corn contracts are 8 to 16 cents higher than at that time; whole oats are 9 to 10 cents higher; wheat is under the March peak.

Corn price advances in the spot market, ranging from 2 to 6 cents, were greater than in futures contracts. No. 2 yellow corn sold as high as 2.07½, or 19 cents higher than the July future, upon which this grade of corn is deliverabit. The spread between cash and futures prices widened by about 2 cents.

The range follows:

	Open	High	Low	Close
Wheat				
July	2.28	2.28¼	2.25¾	2.28¼
September	2.23	2.24⅛	2.21½	2.24
December	2.20½	2.21⅝	2.19¼	2.21¼
May	2.17¾	2.18½	2.16¼	2.18
Corn				
July	1.86¼	1.89¾	1.85¾	1.88½
September	1.74	1.76¾	1.73	1.75¾
December	1.59¾	1.61⅞	1.58¼	1.60¼
May	1.57	1.57¾	1.55¾	1.56⅝
Oats				
July	94⅝	97	94½	96½
September	86⅝	89⅞	86⅜	89¼
December	84⅜	87⅛	84⅜	86¼
May	81⅝	83⅞	81⅛	83¼
Lard				
July	20.70	20.70	20.70	20.70
September	21.30	21.30	20.80	20.92
October	....	....	....	....
November	20.00	20.00	19.77	19.85

Cash Grain

WHEAT—No sales.

CORN—No 1, yellow, 2.07¼@2.08; No. 2, 2.04½@2.07½; No. 3, 2.03@2.04¾; No. 4, 1.97¾; No. 5, 1.87@1.96; sample grade, 1.52. No. 2, white, 2.05; No. 3, white, 2.09.

OATS—No. 1, mixed, 1.06; No. 1, heavy white, 1.07; No. 1, white, 1.05@1.06¼; No. 2, white, 1.03@1.04½.

BARLEY — Malting, 1.60@2.07, nominal; feed, 1.03@1.68, nominal; choice malting, 2.07@2.12, nominal.

Commodity Index

New York, June 6.—The Associated Press weighted wholesale price index of 35 commodities today advanced to 172.80; previous day, 172.48; week ago, 171.34; month ago, 171.20; year ago, 120.28.

	1947.	1946.	1945.	1944.
High	184.32	169.72	112.81	108.73
Low	164.05	112.02	107.90	106.03

(1926 average equals 100.)

Motor, Steel Stocks Lead In Price Gains

New York, June 6 (AP).—Motors, steels and merchandising shares led the stock market into slightly higher ground today in the final session of the week.

Moderate bidding lifted the list out of early irregularity and although some losers persisted to the finish, gains ranging to more than a point were numerous and some issues closed at the day's best. Total transactions of 660,000 shares compared with 520,000 Thursday.

The Associated Press 60-stock composite climbed .3 of a point to 61.2 where it was unchanged from a week ago.

Some analysts attributed the improvement to a feeling that recession predictions had proved over-gloomy in some cases. Also lending encouragement were favorable May retail sales totals, good four-month railroad income comparisons with a year ago, and continued strength of leading oil stocks. Brakes on enthusiasm were doubts over outcome of tax and labor legislation and desire to avoid weekend commitments.

WHAT STOCKS DID	Fri.	Thur.
Advances	435	260
Declines	227	353
Unchanged	186	217
Total issues	848	830

Standard Oil (N. J.) touched a new 1947 high before closing at 73⅞, up ¾. Bethlehem was ahead 1½ at 80⅛, Chrysler 1½ at 100½, General Motors, 1⅛ at 56, Barnsdall 1 at 26⅛, Montgomery Ward 1⅝ at 53¾ and Woolworth 1 at 47¾. Other prominent gainers included Western Union "A," Great Northern preferred, Baltimore & Ohio, Eastern Air Lines, Atlas Corp., Joy Manufacturing, Fajardo Sugar, Caterpillar Tractor, Douglas Aircraft, Republic Steel, Sears Roebuck and Westinghouse Electric.

After dipping 11 points to a new low for the year on its first sale after reduction of the quarterly dividend, Pacific Telephone common closed off 9¾ at 96¼. United States Rubber and Goodrich were laggards and others lower included Air Reduction, Johns-Manville and Phelps Dodge.

The bond market was narrow.

N. Y. Bonds

By The Associated Press

Total bond sales yesterday, $2,555,000; previous day, $2,720,000; week ago, closed; year ago, $3,211,500; two years ago, $9,979,500; January 1 to date, $458,982,600; year ago, $656,943,000; two years ago, $1,306,427,510.

Dow-Jones Bonds

New York, June 6.

40 bonds	102.25	+0.03
10 second grade rails	109.18	+0.09
10 second grade rails	87.88	+0.10
10 public utilities	107.84	—0.01
10 industrials	104.11	—0.05

Sales in thousands		High	Low	Close
21	Am&FP 5 2030	107¼	107	107⅛
38	Am T&T 2¾ '61	114	113¾	114
13	Am T&T 2¾ '75	101⅛	101⅛	101⅛
21	Am T&T 2¾ '80	100⅝	100⅜	100⅜
17	Am T&T 2¾ '82	100⅛	100	100⅛
13	Am T&T 2⅞ '86	97⅜	97⅛	97⅛
10	Am Tob 3 '62	104⅝	104⅝	104⅝
6	Am Tob 3 '69	105⅛	105⅛	105⅛
17	ATSF 4 '95	128⅛	128⅛	128⅛
25	ACL 4½ '64	106⅛	105	105
5	B&O 6 '95J	63⅞	63¾	63¾
24	B & O 5 '95	56	55⅛	55¾
22	B&O 5 2000K	54⅜	54	54
61	B & O cv '60	40	39½	39¾
65	B & O 4 '48	87⅛	86½	86½
2	Bost Me 4½ '70	49¾	49¾	49¾
13	Brk UG 2⅞ '76	102⅝	102⅝	102⅝
8	Can P 4 perp	97⅝	97⅝	97⅝
10	Celan 30 '65	104⅛	104⅛	104⅛
6	Cen G 5 '59C	9⅝	9⅝	9⅝
26	Cen G cn5 '45	41	40⅞	41
10	CB&Q 4½ '77	114	113¾	113¾
13	CGW 4½ 2038	49	49	49
16	CMSP in 4½ 2019	73⅞	73	73⅞
13	CMSP cv 4½ 2044	56⅝	56	56⅛
16	CMSPP 4 '94	104⅞	104⅞	104⅞
37	C&NW 4½ '99	65⅛	65	65
5	CRIP 4½ '60	14¼	14¼	14¼
5	CRIP&P 4 '88	70¼	70¼	70¼
16	CRIP r 34	42¾	42	42⅝
9	Ch&WI 4 '52	105⅛	105	105
12	CCCSL 4½s '77	69⅜	69	69¼
16	Cl El Ill 3 '70	109½	108⅞	108⅞
6	Com Ed 3 '77	108⅞	108⅞	108⅞
8	De L&W 4 2042	52½	52¼	52½
15	D & R G W 3-4 '93	83	83	83
20	D&RGW in 4½ 2018	44½	44	44
16	Duq Lt 3½ '65	106	106	106
10	Firest T R 3 '61	105	105	105
9	Fla E C 4 '75	53	53	53
9	Gen R & U 4 '69	82	81¼	82
5	Gdrich 2¾ '65	102¼	102¼	102¼
13	H & M r 5 '57	50¾	50¼	50½
16	H & M inc 5 '57	15⅛	15	15
15	I C r 4 '55	96	95¾	96
9	I C 4¾ '66	74¼	74	74¼
10	I C C S L 5 '63 A	87⅛	86⅝	87⅛
53	I C C S L 4½ '63	80⅛	79⅞	79⅞
8	Int G N 1st 6 '52	44¾	44¾	44¾
5	Int G N 5 '56 B	42	42	42
5	Int H-E 6 '44	100¼	100¼	100¼
12	K C Sou 4 '75	102¾	102⅝	102¾
15	Leh V H T 5 '54	60	60	60
15	Leh V 5 2003 st	41¼	41	41
34	Leh V 4 2003	33¾	32⅞	33
13	Manati S 4 '57	83¾	83¾	83¾
5	Mich C G 3½ '69	110⅝	110⅝	110⅝
6	M-K-T 5 '62 A	76½	76	76½
14	M-K-T 1st 4 '90	75	74	75
16	Mo P 5½ '49	18	17⅞	18
9	Mo P 5 '65 A	66¼	66	66
9	Mo P 5 '77 F	66¼	66	66¼
17	Mo P 5 '81 I	65⅞	65½	65⅞
10	Mo P g 4 '75	22¾	22¼	22¼
6	Mor & E 3½ 2000	57¾	57	57¾
11	N Y C r 4 2013	76	75½	75½
15	N Y C 4½ 2013 A	68⅝	68	68⅝
27	N Y C cn 4 '98	67	66½	66½
19	NYNHH 6 '48	35¼	34¾	35¼
57	NYNHH 4½ '67	34	32½	34
13	NYNHH 4 '55	31½	30¾	31½
21	NYNHH 4 '56	31½	30	31½
6	NYNHH 4 '57	10⅜	10⅜	10⅜
25	NYOW r4 '92	9¾	9¾	9¾
91	NYOW g 4 '55	3⅛	3¼	3⅜
32	NYWB 4½ '46	10¼	10⅛	10¼
13	Norf W 4 '96	134¾	134	134¾
13	NorP 4½ 2047	92	91½	92
20	NorP 4 '97	103¼	102⅞	103
24	NorP 3 2047	63¾	63½	63¾
5	Pen P&L 3 '65	105	104⅝	104⅝
6	Pen RR g5 '68	111⅞	111⅞	111⅞
41	Pen RR g4½ '65	107	106⅛	106⅛
10	Pen RR 3¼ '52	100½	100¼	100¼
18	StLSF 4½ 2022	46⅞	46¼	46⅛
64	StLSF rf 5 '90	96	95⅛	95⅞
64	St L S F 4 '97	84½	83⅞	84⅛
15	StPKCSL 4½ '41	34	33⅜	33⅞
21	SeaAL inc 4½ 2016	63¼	62¾	63
11	ShellU 2½ '71	99⅜	99	99
14	Soc-Vac 2½ '76	99⅞	99¾	99¾
6	So Pac 4½ '69	88⅞	88½	88⅞
31	SoPac 4½Or '77	96	95⅝	95½
7	SoPSFT 4 '50	106	106	106
6	Sou Ry cn 5 '94	119⅛	118⅞	119⅛
11	Sou Ry g4 '56	94¾	94¾	94¾
21	T&P 3⅞ '85	103¼	102½	103¼
5	Wab 4¼ '91	81	81	81
38	W Md 4 '52	102¼	102	102
10	W Pac 4½ 2014	101¼	101⅛	101⅛
56	West Un 5 '60	85	84⅝	85
56	Wis Cen 4 '49	71¾	67⅞	71¾
10	Wis C 4 SD '36	17	17	17

New York Cotton

New York, June 6 (AP).—Cotton futures closed $2 a bale higher to 75 cents lower in active dealings today. The market was influenced principally by aggressive covering in the nearby July delivery where offerings were scarce, reflecting tightness in old-crop cotton supplies.

The balance of the market moved up in sympathy, but gains in the new-crop delivery were restricted by more favorable private crop reports.

Mills were fair buyers against larger sales of textiles for delivery in the second half of the year.

One private crop survey estimated an acreage increase of 10 to 20 per cent over last season in the Eastern cotton belt, 15 per cent in the central, 15 to 20 per cent in Texas and 15 to 35 per cent in the Far West cotton areas.

The range follows:

	Open.	High.	Low.	Last.	
July	34.90	35.30	34.86	35.30	+40
October	30.10	30.33	29.96	30.33	+18
December	29.21	29.40	29.09	29.37	+13
March	28.75	28.86	28.65	*28.83	+ 8
May	28.35	28.42	28.16	28.39	+ 4
July	27.55	27.58	27.40	27.45	—15

*Nominal.

Middling, spot, 37.47 nominal, up 37.

Naval Stores

Savannah, Ga., June 6 (AP).—TURPENTINE—Price unchanged at 61½ cents; offerings and sales, none; receipts, 170; shipments, 26; stocks, 2743.

ROSIN—Offerings and sales, 123; receipts, 733; shipments, none; stocks, 4805.

Rosin prices: B and D, 7.00; E, 7.41; F, 7.71; G, H, I, K, M, N and WG, 8.30; WW and X, 8.35.

J.H. Collins Named For IBA President

Philadelphia, June 6.—Julien H. Collins, president of the Chicago investment banking firm of Julien Collins & Co., has been nominated as the next president of the Investment Bankers Association of America, it has been announced by Edward Hopkinson, jr., Drexel & Co., Philadelphia, president of the association.

Collins

Named with Mr. Collins were the following nominees for vice president: Hazen S. Arnold, Braun, Bosworth & Co., Toledo; Robert W. Baird, The Wisconsin Co., Milwaukee; Hal H. Dewar, Robertson & Pancoast, San Antonio; Carey S. Hill, Hill Richards & Co., Los Angeles, and Laurence M. Marks, Laurence M. Marks & Co., New York.

Georgia Central to Use New Streamliner Train

Philadelphia, June 6 (AP).—A new stainless steel railroad streamliner "Man O'War," built for Central of Georgia by the Budd Co., will have its inaugural Georgia run June 21, the Budd Co. announced today.

The streamliner, which will make two round trips daily between Columbus and Atlanta, Ga., is named for Samuel Riddle's famous race horse of the 1920's whose track record of 20 victories in 21 starts is unsurpassing in track annals.

Store Sales Reports

Chicago, June 6 (AP).—Sears, Roebuck & Co reported today its sales both for May and for the first four months of its fiscal year established new records.

Sales last month totaled $171,561,594, compared with $126,352,643 a year ago, an increase of 35.8 per cent. In the four-month period they were $598,568,782, this year, compared with $479,784,352 a year ago, an increase of 24.8 per cent.

Montgomery Ward & Co., mail-order house, reported yesterday its sales for May totaled $104,322,237, compared with $85,064,892 for May, 1946, an increase of 22.6 per cent.

For the first four months of the company's fiscal year, which began February 1, sales totaled $372,702,690, compared with $298,822,741 in the comparable period a year ago, an increase of 24.7 per cent.

Both 1947 figures established records.

New York, June 6 (AP).—S. S. Kresge Co. today reported May sales of $21,653,075, an increase of 13.7 per cent over $19,035,214 in the 1946 month.

For the first five months of 1947 sales of $95,851,276 were 8.2 per cent higher than in that period a year ago.

Sales for the first five months of 1947 at $19,392,339 were 28.5 per cent higher than in the same 1946 period.

A. S. Beck Shoe Corp. reported sales of $4,238,285 in May, an increase of 34.2 per cent over $3,158,153 in that month a year ago.

Sales for the first five months at $17,340,650 were up 18.5 per cent from $14,630,333 in the 1946 period.

F. W. Woolworth Co. reported sales of $44,967,757 in May, an increase of 7 per cent over $42,014,785 the 1946 month. Sales in the first five months totaled $209,437,885, up 7.4 per cent over $194,884,384 last year.

Colonial Stores, Inc., reported sales for four weeks anded May 24 of $12,265,999, up 36.1 per cent over $9,009,617 in the like period last year. For 21 weeks sales of $64,794,249 were 35.5 per cent above the $47,800,264 a year ago.

Local Produce

Eggs and Poultry

EGGS—Market firm. Receipts light to moderate. Fairly good demand for top grade. Whites, browns, mixed colors: U. S. Grade A, large, 51@53, average 51½; medium, 46@47, average 46½. U. S. Grade B, large, 44. U. S. Grade C, 38. Commercially graded eggs: Large, A, 50@51; medium, 44@46. Grade C, 37. Current receipts, 37@40, mostly 39@40.

LIVE POULTRY—Market firm and 1 cent higher on broilers, fryers and roasters, unchanged on fowl. Receipts moderate. Demand fair. Prices paid f. o. b. Washington: Fowl, heavy type, 28@30; light type, 22. Broilers, fryers and roasters, 33@34.

DRESSED POULTRY—Market firm. Supplies ample. Demand fair. 4-lb. roasters advanced ½ cent. Prices paid f. o. b. Washington: Fowl, 5 lbs. and up, 37; 4 lbs., 35. Roasters, 4½ lbs. and up, 44@47; 4 lbs., 40@41. Fryers, 2½-3½ lbs., 39@39½.

Fruits and Vegetables

APPLES—Market dull. Demand slow. Maryland, Pennsylvania, Virginia and West Virginia, bushel baskets, bushel boxes and Eastern crates, U. S. No. 1: Winesaps, 2-inch, 2.00@2.50; 2¼-inch, 3.50@3.75; 2½-inch, 3.75@4.00, few best 4.50@4.75; wasty and scalded, 1.25@2.00; Romes, 2¼-inch, 2.00@2.25; 2½-inch, 3.25@3.50; 2¾-inch and larger, 3.50@3.75; all sizes, scalded or decay, 1.00@1.25; Pippins, 2¼-inch, 2.75@3.00; 2½-inch, 3.50@4.00; 2¾-inch, 4.00@4.50; all sizes, scalded or wasty, 1.50@2.50; Ben Davis, 2¼-inch, 2.00@2.25; 2½-inch, 2.75@3.00; all sizes, scalded and wasty, 1.00@1.25; Delicious, 2¼-inch, 2.75@3.00; 2½-inch, 3.75@4.00.

BEETS—South Carolina, half crates, 2½ dozen, 1.50. Nearby, 1.00 per dozen bunches.

CABBAGE—Market steady. North Carolina, bushel baskets, Domestic Round type, packed locally, 2.25@2.50, some 2.00.

CARROTS—Market firm; L. A. crates, 6 doz., California, best 4.00@4.50, fair condition low as 3.00.

CELERY—Market about steady; Florida, 16-in. wirebound crates, trimmed tops, Golden Heart, wide range in prices; 3s, 4s and 6s, 5.00@6.00, mostly 5.00; 8s, 10s and x, 3.50@4.00, mostly 3.50; California, half crates, Pascal type, 2-3 doz., 6.00@7.00, mostly around 6.00; half crates, Golden Heart, 2-3 doz., 6.00@6.50.

GREENS—Maryland, bushel baskets, collards, kale, turnip greens and mustard, 75@1.00.

GREEN ONIONS—Nearby section, 3c per bunch.

LETTUCE—Market dull and weak, California, L. A. crates, Iceberg type, 4-5 heavy to 5 doz., mostly around 5.50, few sales high as 6.00; New Jersey, half crates, Iceberg type, 2 doz., 2.50@3.00; Easter crates, Big Boston type, 2 doz., 1.75@2.00.

ONIONS—Market slightly stronger; 50-lb. sacks, U. S. 1, Texas, yellow Bermudas, U. S. Commercial, 2.00@2.25, mostly 2.25; jumbos, 2.00@2.25; California, sweet Spanish, 3 in. and larger, 2.75@3.00, few lower.

ORANGES—Standard wirebound boxes, combination grade, Florida, all sizes, 4.00@4.50, high as 5.00; California, wide range in prices, 2.50@6.00 depending on size.

POTATOES—Old stock: Market slightly stronger. Katahdins: Maine, U. S. No. 1, size A, 100-lb. sacks, 4.25@4.50; 50-lb. sacks, 2.25@2.35; Green Mountains, 100-lb. sacks, U. S. No. 1, 4.25@4.50. Canada, 100-lb. sacks, Katahdins and Chippewas, 4.25@4.50; Green Mountains, 4.00@4.25. New stock: Market slightly weaker for North and South Carolina and Georgia, market steady for other stock. Florida, 100-lb. sacks, Sebagos, U. S. No. 1, 4.75@5.00; 50-lb. sacks, Sebagos, U. S. No. 1, 2.50. California, 100-lb. sacks, Long Whites, U. S. No. 1, 4.75@5.00; 50-lb. sacks, Long Whites, U. S. No. 1, 2.50. Texas, 50-lb. sacks, Bliss Triumphs, U. S. No. 1, 2.75@3.00. North and South Carolina, 100-lb. sacks, Cobblers, U. S. No. 1, dark color, mostly around 3.50@4.00. Georgia, 100-lb. sacks, Bliss Triumphs, U. S. No. 1, mostly around 3.50@4.00.

RHUBARB—Maryland, 4c and 5c per bunch; California, 20-lb. crates, 1.50; Pennsylvania, 20-lb. crates, 2 doz. bunches, 1.00.

SPINACH—Market steady; Maryland bushel baskets, Savoy type, 1.00@1.25; Pennsylvania, bushel baskets, 1.00@1.10; repacked, 1 doz., cellophane wrapped, 1.60.

STRAWBERRIES—Market steady, 24-quart crates, wide range in prices, quality and condition, many showing decay and mold; Eastern Shore Maryland, best 11.00@14.00; poorer low as 7.00; New Jersey, best, 12.00@14.50; some poorer low as 8.00; Delaware, best 9.00@11.00; few high as 12.00, some poorer low as 8.00.

SWEET POTATOES—Market steady; North Carolina, bushel baskets, Puerto Ricans, U. S. 1, 3.25@3.50; poorer lower; Virginia, bushel baskets, Nancy Halls, U. S. 1, 2.75@3.00, few higher; New Jersey, bushel baskets, Jersey type, U. S. 1, mostly around 2.25@2.50, few best 2.75.

Auto Production Estimate Boosted To 98,643 Units

Detroit, June 6 (AP).—Ward's automotive reports, citing "encouraging prospects" in the forging steel field, today estimated this week's output of cars and trucks in the United States and Canada at 98,643 units.

Ward's said forging steel shops in some industrial sections "are begging for more work, due to a sudden influx of metal which for the long past has been in scant supply."

This could allow producers to build up banks of chassis components such as motor parts and transmission items, the report said.

The week's output compared with a revised volume of 79,315 trucks and cars last week, and 43,175 units in the same week in 1946. In the same period in 1941, a total of 133,645 vehicles were built.

This week's figure included 72,858 automobiles and 20,585 commercial units in the United States, and 3315 and 1885 respectively in Canada.

Business Briefs Of D. C. Interest

Retail Sales Gain

Department store sales in Washington in the week ended May 31 showed a gain of 5 per cent over the corresponding week last year, the Federal Reserve Bank of Richmond reported yesterday. Sales in the Fifth Federal Reserve District totaled 7 per cent greater than last year. Sales in Washington in the four weeks ended May 31 were 7 per cent greater than in the corresponding period of 1946 and in the district were 8 per cent higher.

Meanwhile Dun & Bradstreet reported that retail sales in the week ended Wednesday, notwithstanding the Memorial Day holiday, were 7 to 11 per cent greater in the Nation than in the corresponding 1946 period.

Jefferson Standard Life

Mrs. Joseph McKinley Bryan and Ralph Clay Price have established a professorship in life insurance in honor of their late father, Julian Price, at the University of North Carolina. Julian Price was chairman of the boards of directors of the Jefferson Standard Life Insurance Co. and the Pilot Life Insurance Co. He lost his life in an automobile accident October 23, 1946.

Bert M. Sarazan, Inc.

Election of Milton R. Ney, Jr., as secretary-treasurer of Bert M. Sarazen, Inc., advertising and public relations consultants to retail stores, was announced yesterday by Bert M. Sarazan, president of the firm.

Ney is well known in Washington business circles and has been in business here since 1933, with the exception of four years' service in the armed forces during the war. A specialist in retail operation and administration, he has spent his entire career in the retail field.

Brazilian Metal Products

Gordon Industrial Services, Inc., the United States representative for a number of South American manufacturers, announced yesterday that the Companhia Brasileira de Artefactos de Metais of Sao Paulo, Brazil, will soon distribute its metal products here and in other American key cities. CBAM recently exhibited its $25,000 set of pure gold table service at Woodward & Lothrop's following its use in the film, "Forever Amber."

So. California Gas Issue

New York, June 6 (AP).—Investment bankers have been invited by Southern California Gas Co. to submit bids up to June 23 for 12 million dollars of 2⅞ per cent first mortgage bonds due in 1977.

D. C. Securities

Yesterday's quotations on the Washington Stock Exchange:

Sales—After Call

Pot. Elec. 6% pfd.—10 at 109⅛, 15 at 109⅛.

Wash. Gas 4.25 pfd.—5 at 105⅛.

Wash. Gas com.—25 at 23¼, 18 at 23¼.

Woodward & Lothrop pfd.—10 at 131⅛.

Wash. Gas com.—17 at 23⅛.

	Bid.	Asked.
BONDS		
Public Utility		
Am T&T conv deb 3s, 1956	120½	....
Am T&T conv deb 2¾s, 1961	113¾	114¼
Cap Transit 1st Ref 4s, 1964	105	106¼
City & Suburban 5s, 1948	105	....
Georgetown Gas 1st 5s, 1961	125½	....
Pot Elec Pwr 3¼s, 1966	105	....
Pot Elec Pwr 3¼s, 1977	110	....
Washington Gas 5s, 1960	128	....
Miscellaneous		
Ter Rf&W Cp 1st 4¼s, 1948	101½	102½
STOCKS		
Public Utility		
Amer Tel & Tel (9)	163½	....
Capital Transit (2.00)	24½	25½
N & W Steamboat (†4)	150	185
Pot Elec P 6% pf (6)	109¼	....
Pot Elec P 5½% pf (5.50)	107	110
Wash Gas Lt com (1.50)	23	24¼
Wash G Lt cum pf (4.25)	105⅛	107
Wash G Lt cum conv pf (4.50)	107	....
Wash Ry & El com (a18.00)	550	....
Wash Ry & El pf (5)	117	120
National Banks		
Capital (.80)	31	....
Liberty (8)	300	....
Lincoln (†5)	310	....
Riggs (12)	300	320
Washington (6)	160	190
Trust Companies		
Amer Sec & Tr Co (10)	290	330
Natl Sav Tr (8.00)	380	....
Prince Geo Bk&Tr (†1.00)	25½	....
Union Trust Co new	40	....
Wash Loan & Tr (12)	300	365
Savings Banks		
Bank of Bethesda (†1.00)	45	....
Com & Savings new (10)	362½	400
Fire Insurance		
American (†6)	150	....
Firemen's (1.40)	32	....
National Union (.75)	14	....
Title Insurance		
Columbia (†30)	12½	....
Real Estate (†6)	185	....
Miscellaneous		
Carpel Corp (2.00)	*42	....
Garfinckel com new (1.50)	17	18
Garfkl 5½% cu cv pf (1.375)	25	....
Garfkl 4½% cu cv pf (1.125)	21	22½
Hecht Co (1.60)	23½	25½
Hecht 3¾% cum pf (3.75)	99	102
Lanston Mono (1.00)	16	17½
Mergenthaler Lino (a.75)	*44	48½
Natl Mtge&Inv pf (p40)	....	*6¾
Peoples Dr St com (†1.60)	*47	50
Security Storage (†5)	108	115
Ter Ref&Wh Corp (3)	45	....
Wdwd & Loth com (†2.00)	47	50
Wdwd & Lothrop pf (7)	127	....

*Ex-dividend. †Plus extra or extras. (a) Paid so far this year. (p) Paid 1946.

Dividend Actions

New York, June 6 (AP).—Dividends declared:

	Rate.	Pe-riod.	Stk. of record.	Pay-able.
Irregular				
Granite City Stl	.50c	..	6-16	6-27
Increased				
Knott Corp	.40c	Q	6-24	7- 2
Nat Enam & Stpg	1.25	..	6-16	6-30
Stevens J P & Co	.50c	Q	7-15	7-31
Initial				
Rome Cable new	.15c	..	6-13	7- 1
Reduced				
Pac T & T	.65c	..	6-16	6-30
Omitted				
Air Associates.				
Extra				
Torrington Co	.40c	..	6-16	7- 1
Regular				
Am Crystal Sug	.30c	..	6-17	7- 1
Carrier & Gen Corp	.5c	Q	6-17	7- 1
Corn Gl Wks	.12½c	..	6-16	6-30
W T Grant Co	.25c	..	6-13	7- 1
Hercules Motors	.25c	..	6-20	7- 1
Ludwig Baumann & Co	.25c	..	6-20	6-30
Mt Vernon Wood M	.$3	..	6-11	6-20
Noblitt Sparks Ind	.50c	..	6-16	6-30
Penn Wat & Pow	.$1	Q	6-16	7- 1
Radio-K-O	.30c	Q	6-16	7- 1
Starrett L S	.75c	..	6-17	6-28
Sun Chemical	.15c	..	6-18	7- 1
Brillo Mfg	.30c	..	6-16	7- 1
Lion Oil	.50c	Q	6-27	7-15
Nevada Agent	.50c	Q	6-19	7- 1
Philip Morris	.37½c	Q	6-30	7-15
Sweets Co of Am	.25c	..	6-19	7- 2
Union Invest	.10c	..	6-18	7- 1
Willys Overl pf	.$1.12½	Q	6-20	7- 1
Torrington	.40c	..	6-16	7- 1

FUNDS—From Page 1

D.C. Funds Bill Reaches Floor

O'Hara accused each other of being unfair in their remarks.

Corporation Counsel Vernon E. West said the O'Hara amendment would leave Federal employes where they are now with the city's income tax—they escape if they have a legal domicile in another State.

Bates' income tax plan—except for Congressmen and presidential appointees—would require a personal District income tax return from all persons domiciled here, and all who actually live here seven months or more in the year.

Those who showed they paid an income tax or intangible property tax to a State would use that payment as a credit against the District income tax. If the State collection was larger, the District would get nothing.

How D. C. Would Profit

West was asked how this could add much to the District's revenue, since the District's income tax rate is lower than that of other States.

He explained it this way: The new income tax bill would give a credit only for the tax which a District resident is compelled to pay to another State. Many States follow a rule which gives a person domiciled in the State but residing elsewhere a credit for the taxes paid where he is living. With this arrangement, the District could collect here from many persons domiciled elsewhere.

O'Hara said the present bill was "a miserable tax-chasing proposition."

Two Democrats Oppose Bill

Bates said it was designed to make the present District income tax law "fair and equitable" without "double taxation."

Three Democrats voted with O'Hara for his amendment. Representative Howard W. Smith (D., Va.) joined with 10 Republicans to defeat it.

On the vote to send the bill to the House floor, 11 Republicans and 4 Democrats approved the action, and Representatives John L. McMillan (D., S. C.) and James C. Davis (D., Ga.) voted against it.

Two other amendments were approved without a test vote One would limit the proposed one-cent gasoline tax boost per gallon to the period ending June 30, 1952. The other would insure against changing the present law which exempts from corporate income taxes dividends and interests on a local firm's securities which are held by an outside firm.

Gas Tax Boost Hit

Several members criticized the gasoline tax increase. Chairman Everett M. Dirksen (R., Ill.) said spokesmen for the petroleum industry had argued the issue with him. He said industry arguments against the gas tax had been "persuasively and convincingly refuted" by studies made by Bates and Committee Consultant Parker L Jackson. Dirkrren praised the latter as "one of the greatest experts on municipal affairs in the country."

Bates argued highway projects now planned could not be built without the gas tax increase.

Morphine Syretts Off Laid Up Ships Found by Agents

Baltimore, June 6 (AP).—Syretts filled with morphine, used by the Armed Forces to relieve casualties, are being discovered in illegal channels, Boyd M. Martin, Federal narcotics agent for Baltimore, said today.

Martin contended almost anyone could obtain the syretts off demobilized warships now anchored in the James River. The instruments were part of regular medical equipment aboard war vessels during the hostilities.

Testifying at the trial of a 49-year-old seaman charged with illegal possession and sale of syretts, Martin declared the abuse of the instruments was made possible through failure of ships' masters to turn them in to the Government as directed.

The defendant, Joseph William Threewitts, of Littleton, N. C., pleaded guilty and was fined $500.

Judge Bryan Paid High Tribute On Resignation

Judge Albert V. Bryan's resignation as Commonwealth attorney for Alexandria was accepted by Corporation Court Judge William P. Woolls yesterday.

Bryan will soon assume his new duties as one of the two judges of the U. S. District Court for the Eastern District of Virginia.

Woolls accepted the resignation "with deepest regret" and paid high tribute to Bryan's competence and integrity. He said that he would probably appoint Bryan's successor within a week.

Bryan had served as Commonwealth attorney of Alexandria for nearly 19 years. President Truman nominated him for a Federal judgeship on May 15. The Senate confirmed him unanimously on June 3.

Truman to Visit Brazil, Rio de Janeiro Hears

Rio de Janeiro, June 6 (AP).—Usually reliable informants said today that President Truman had accepted an invitation from President Eurico Gaspar Dutra to visit Brazil this year. Diplomatic sources said Mr. Truman's visit may follow the Rio de Janeiro conference on hemispheric defense, which they said may be set for September.

TYPEWRITER TABLE
NEW all metal
$5.75

Phone
EX. 1550
STERN OFFICE FURN. CO.
1150 21st St. N.W.

LOOK WHAT'S GOING ON IN THE HECHT CO'S

7th Heaven of Radios and Appliances

Learn New Tricks in Home-Freezing!

See the Frostmaster Frozen Food Cabinet demonstrated on our 7th floor . . . by Mrs. Hicks, Home Economist. It holds 100 lbs. of food . . . the kitchen-size frozen food container that holds 2 weeks supply of frozen food.

Frostmaster Frozen Food Cabinet. 149.95

See Our New Record Department!

What a musical haven this attractive corner of 7th Heaven is . . . Here are your favorites: swing, boogie, romantic ballads and waltzes . . . the world's great symphonies. Come up and give them an audition in our air-cooled, comfortable listening booths.

Use Our Kitchen Planning Service

You'll want to start cooking right then and there when you see the 4 colorful, gleaming model kitchens in 7th Heaven . . . Complete to the last modern electric appliances for making your homework a heavenly business.

See . . . and Hear Outstanding Events in Television

Select a comfortable seat and step right into the fascinating world of television demonstrated on our great 7th floor. See ball games, entertainment . . . enjoy the thrill brought by television.

Radio and Appliance Department, 7th Floor, "F" Street Bldg., The Hecht Co.

It's sight-seeing time in Washington . . . and one of the most spectacular eye-fillers is our great Seventh Floor of more glittering new appliances and famous radios than you've seen in many a season! And just see what exciting things are going on in "7th Heaven!" See the foremost demonstrator of the care and preparing of frozen foods . . . learn helpful and appetizing tricks to get the most out of your frozen food cabinet. See the wonders of a television broadcast . . . special events recorded for ear and eye. And marvel at the beauty and efficiency of our 4 complete model kitchens. Next stop . . . The Hecht Co.'s great and sparkling Seventh Heaven!

Shown above:

BENDIX AUTOMATIC HOME LAUNDRY
***de luxe model* . . . 249.50**

It soaks, washes, triple-rinses and damp-dries a week's wash . . . all automatically! All you do is set the dial, put in soap and you're free to play golf, bridge . . . take baby for an airing . . . or take a nap!

Shown right:

MAGIC CHEF GAS RANGE (installed) . . . 152.95

Fully insulated oven that is a roomy 16¼x18¼x13" . . . convenient divided twin top. Aluminum cap burners; automatic top lighters, and oven regulator.

Use The Hecht Co. Budget Plan of Deferred Payments When Buying Radios and Appliances

The Hecht Co.
F St., 7th St., E St. NA 5100 Washington 4, D. C.

COOL . . . COOL . . . COOL . . . COOL

Junior Police Seek $25,000 For Expansion

The Junior Police and Citizens' Corps is asking for $25,000 to help Washington boys and girls become better citizens.

The corps, more than 12,000 strong, could accept new members provided money was available for clubhouses where they could meet.

In addition to expanding the program to include new members, Policeman Oliver A. Cowan, founder-director of the corps, said the money would go toward:

1. Improving the headquarters building at 720 Barry pl. nw., which has become a clearing house for youth problems as well as youth activities.

Sports Equipment Needed

2. Operating expenses.

3. Paying off the mortgage on the headquarters building.

4. Buying equipment — movie projectors, ping-pong tables, boxing gloves, baseball uniforms, football equipment, track uniforms, etc.

To date, the corps has received nearly $5000 in its drive which will last until July 1. A minimum of $1 honorary membership is offered to any adult.

Money received in last year's campaign helped to remodel from top to bottom the Barry pl. headquarters. A once dilapidated building now houses a kitchen, library, health clinic, conference room, sewing room and bathrooms.

The corps, organized in 1942 to build good citizenship and a closer relationship between the "cop on the beat" and youngsters, consists of more than 50 "gangs" throughout the city. They bear such names as "The Oil Burners," "Fat Charlie's Gang," "Fifth Street Tigers," and "Bone Crushers."

Each boy and girl who joins the corps pledges: "To keep myself out of trouble, at all times; I promise to keep my friends out of trouble at all times; so help me, God."

World Bank Issues Booklet About Directors

Brief biographies of the men who direct and manage the operations of the International Bank for Reconstruction and Development are presented in the bank's latest publication now being distributed. The booklet, "Who's Who in the International Bank for Reconstruction and Development," outlines the experience of the bank executive directors and their alternates, and of its officers and department heads. The functions of the Board of Governors, Executive Directors and operating heads and the relationship between them are also indicated.

The international aspects of the bank's organization are emphasized by John J. McCloy, president of the bank, in the booklet's foreword. "There is no better evidence of the importance that the member nations attach to the International Bank . . . than their willingness to send outstanding and experienced men to take part in its management and operations," McCloy states. "Only through an internationally cooperative effort such as this could the combined judgment of so many distinguished specialists be brought to bear."

Phone Workers To Get Back Pay

Baltimore, June 6 (AP).—A three-man arbitration board announced today the awarding of pay increases averaging $2 to $4 weekly to more than 2100 telephone plant and maintenance employes in Maryland.

Howard Jackson, former Baltimore mayor and board chairman, said the boost would be retroactive to April 25, the date the Maryland Federation of Telephone Workers ended a strike.

The federation agreed to return to work under an arbitration agreement with the Chesapeake & Potomac Telephone Co.

Dresses Colonial Homemakers Wore . . .

Photo by O. B. Troup.

IN RETROSPECT—Two members of the Montgomery County Homemakers Club model Colonial dresses at the annual spring meeting at Druid Theater, Damascus, Md. Mrs. Hale Sehorn (left) displays one worn by a niece of President Buchanan; while Mrs. John Hamilton wears a gown Martha Washington wore

No Servants Ashore, Navy May Be Told

By James M. Minifie

Congress will legislate some 20,000 messboys into the situation of the legendary Flying Dutchman, unable ever to get ashore, if the Navy appropriations bill is passed in its present form, it was learned yesterday.

This peculiar situation arose out of a provision written by the House Appropriations Committee into the $1,153,000,000 item for Navy pay and allowances.

The provision is that none of the appropriation should be available for the "pay, allowances or other expenses of any enlisted man or civil employe performing service in the residence or quarters of an officer or officers on shore as a cook, waiter, or other work of a character performed by a household servant."

In adopting the amendment the committee apparently had in mind a minor economy at the expense of a few top-ranking officers who are allotted servants in a handful of posts where entertaining is an onerous and expensive part of their job.

Thinking to twitch the carpet out from these, the committee, unless its provision is stricken out, will insure these results:

1. The Filipino houseboys who enlisted for specific land berths will have to go to sea, which they won't like, and where there are no berths for them.

2. The mess boys, mostly Negroes, who fill the 3000 billets ashore, will have to go to sea, where there are no berths for them, and stay there.

3. The 5000 supernumerary mess boys for whom the Navy manages to find work ashore will have to go to sea, where there are no berths for them, and stay there.

4. The mess boys filling the 12,000 berths at sea will have to stay there.

5. The few admirals in key posts who have to entertain visiting firemen, Congressmen, foreign admirals and diplomats, would have to spend all their entertainment allowance and then some just on the pay of privately hired servants—or else take the visitors out to the kitchen afterward to help with the washing up.

Copyright by New York Tribune, Inc.

Hearings on Army Training Program Start Wednesday

By The Associated Press

The House Armed Services Committee announced yesterday hearings on universal military training legislation will start next Wednesday.

The first witness will be Dr. Karl T. Compton, chairman of the President's Advisory Commission which earlier this week recommended a universal training program. Dr. Compton is president of Massachusetts Institute of Technology.

Only one day of hearings will be held next week. On the following Wednesday, June 18, the committee will hear Dr. Daniel A. Poling, editor of the Christian Herald, and Dr. Edmund A. Walsh of Georgetown University, both members of the special commission.

Forum Talks Mark Young GOP Sessions

Milwaukee, June 5 (AP).—Forum sessions on "Problems of Youth" occupied Young Republican National Federation members today as they awaited arrival of Carroll Reece, GOP National Committee chairman, who will address the convention tomorrow noon.

Ralph E. Becker of Port Chester, N. Y., national chairman, said some 700 delegates were on hand for the two-day meeting which will reach a climax tomorrow night with an address by Eric Johnston, president of the Motion Picture Association of America.

Forum meetings following an opening general session at the Milwaukee Auditorium were concerned with education, politics, college and university club organization, veterans' affairs and racism and religion in a republic.

Mrs. Mabel Fraser of Indianapolis, vice chairman of the Indiana Republican State Central Committee, told the politics group "good Republican politics will never surrender to expediency when fundamental principles of human well-being are at stake."

"Politics, as you will soon perceive, is compromise," she declared.

Whole-hearted support of democracy by the Negro race was promised by Scovel Richardson, dean of Lincoln University, a St. Louis Negro law school.

"Don't let anyone tell you the Negro will not stand with you in resisting the alien attempt from within to undermine our Government," he said on the racism and religion forum.

"Don't think for one minute he has been sold a bill of goods by the merchants of hate to seek to divide us. Negroes are a people unshaken in their devotion to their country."

Keynoter Representative Byrnes (R., Wis.) told the opening general session the Nation needed a clear-cut foreign policy which "will kill forever our political isolation from the rest of the world," while Governor Frank Carlson of Kansas lashed New Deal spending, asserting "we must root out the entrenched bureaucracy at Washington by the election of a Republican President."

Senator Martin (R., Pa.) asked the group to assume the job of "acquainting the American people with the severe handicaps" under which the Republican Congress has been working.

Iceless Car Wins U. S. Food Favor

The Agriculture Department reported yesterday that tests indicate an iceless refrigerator railway car can be used successfully in transporting perishable foods during the summer.

Tests with a car equipped with mechanical units similar to those in home refrigerators were made during February in the car-testing laboratory of the Fruit Growers Express Co., in Alexandria, the department said. During a 10-day period, an iceless car loaded with frozen tangerine segments was kept in a building heated to 92 degrees, and the fruit was maintained at a temperature of about zero.

2 of 15 Airmen Lost in Jungle Await Rescue

West Palm Beach, Fla., June 6 (AP).—The green hell of a Nicaraguan jungle was being forced today to give up the last of 15 airmen it snatched from a burning bomber more than two weeks ago.

It required only minutes for the men to plunge into the dense fastness on May 21, as they flew from the Canal Zone toward Kelly Field, Texas. Intensive rescue efforts got under way quickly, but 17 days later two men were still the prisoners of the tangle of trees, vines and creepers.

The Army at Morrison Field here said one of the men yet to be rescued is Master Sergt. Richard A. MacCready of Franklin, Ky., who definitely is alive. The name of the other was withheld because "we don't know if he is dead or alive," the Sixty-second Air Rescue Squadron reported. Ground troops are battling toward them.

Of the 13 men previously rescued, one died as he was placed aboard a helicopter after 14 days in the jungle. He was listed as Sergt. David J. Wylie of Chicago.

"This has been one of the Army's most difficult rescue efforts since the war," said Morrison field officers.

Conquering the jungle required thousands of miles of flying, aerial photographing of a large area in search of clews, the parachuting of a doctor, supplies, instructions and work crews into the jungle, hacking out a clearing for helicopter to land, and tedious chopping of paths through heavy growth toward survivors. Troops were highly praised for their part in the rescue.

Atomic Energy Board Established in India

New Delhi, India, June 6 (U.P.).—A nine-man atomic energy research board has been established in India to guide development of thorium deposits in Travancore Province described as the richest now known in the world, it was announced today.

The board was set up under the auspices of the Council of Scientific and Industrial Research. It includes six members appointed by the council and three representatives of the Travancore government.

Flamethrowers Used On Salvador Locusts

San Salvador, El Salvador, June 6 (U.P.).—Flamethrowers and dusting planes, rushed especially from the United States, were being used today in an attempt to destroy huge swarms of locusts threatening to ruin most of Salvador's rich coffee crop.

Spreading over two thirds of the country, the pest is now in the spawning season and the ministry of agriculture hoped that its special locust-fighting brigades would succeed in destroying the eggs with fire and insecticides before they hatched.

Ecuador to Restrict Import of Luxuries

Quito, Ecuador, June 6 (U.P.).—President Jose M. Velasco Ibarra acted today to restrict luxury and nonessential imports by establishing temporary controls over foreign exchange.

He issued an emergency decree which had been approved by the international monetary fund. Government officials said the emergency measure left the dollar exchange market virtually free except for nonessential imports.

For a Lovely Figure—
REDUCE
the Easy, Healthful Way!
Just relax, fully dressed. Our special type Gyro-lator will do the rest! It will reduce any part of your body. It speeds circulation to carry away body wastes and fatigue. Unwanted fatty tissues are burned up. You'll look well . . . you'll feel well!
FREE Trial Treatments
Open Evenings by Appointment
Moderne' Slenderizing Salon
7932 Georgia Ave.
Silver Spring, Md.
Phone SHepherd 5921

Retention of Some War Powers Of President Asked by Aides

By The Associated Press

The Undersecretaries of State, Commerce and Agriculture Departments told Congress yesterday that some presidential wartime powers must be continued to avoid a "scramble" for scarce materials.

They testified before a House Judiciary Committee in support of a bill to retain some controls until June 30, 1948. Most of these controls will expire with the end of this month unless Congress renews them.

The Undersecretaries are Dean Acheson of State, William C. Foster of Commerce, and N. E. Dodd of Agriculture.

Foster Sums Up Case

Foster summed up the case:

"The continued exercise of certain limited emergency powers, for a limited period, is required to complete the orderly reconversion of the domestic economy from a wartime to a peacetime basis in the interest of the American people and to support the foreign policy of the United States.

Specifically, they recommended retaining for a time:

1. Power to require the export of equipment and supplies needed to help put other nations back on their feet.

2. Controls over export of tin products and nitrogen fertilizers so other nations will get a fair share and be able to grow and can more of their own food.

3. Control of imports of fats, oils and rice.

4. Authority to earmark for export materials necessary to expand the production of goods or services critically needed in the United States.

5. Domestic controls over the distribution and use of hard fibers and cordage, tin, antimony, cinchona bark, quinine and quinidine.

Tyler Wood at Senate

On the opposite side of the Capitol, C. Tyler Wood, deputy to the Assistant Secretary of State for Economic Affairs, made a similar plea for extension of export controls. He told a Senate Judiciary Subcommittee:

"The fact that we are so large a factor in the world supply picture places a heavy responsibility upon us, and we cannot meet that responsibility merely by letting our surpluses flow to the readiest markets.

"Without control of exports some countries would get more than their share of our supplies while others might get nothing."

Acheson cited two examples where he said it might be necessary to exercise priority powers to obtain goods for export.

In the Greek aid program, he said, three big bridges and a tunnel are needed to restore the Athens-Salonika Railway. Lack of "perhaps a single item" which would delay restoration to any one of these bridges or the tunnel "would be a major setback to the entire rehabilitation task" in Greece, he asserted.

Acheson said, too, that 65 locomotives have been obtained for Greece from Army surplus supplies in Germany but that they are useless unless cranes are available to unload them at Greek ports.

"If motors to activate those crane were unobtainable in time we might have to resort to priorities to assist in their procurement," the Undersecretary said.

Connally Asks Oil Men to Regulate Industry With Own Codes

By The Associated Press

Senator Connally (D., Tex.) said yesterday that "big oil companies" in Great Britain and America should be able to agree on oil problems without the proposed Anglo-American oil treaty.

Connally's comment was made at a meeting of a Senate Foreign Relation Subcommittee reviewing the treaty negotiated with Great Britain in 1944 and 1945 for mutual respect of oil concessions and equal opportunities for British and American oil interests.

Eugene Holman, president of Standard Oil Co. of New Jersey, testified that the treaty would be "a contribution to the domestic oil companies" and would give the oil industry "the encouragement of the diplomatic support of democratic governments."

Atomic Energy Figures

Chairman Vandenberg (R., Mich.) asked Holman "will the peacetime development of atomic energy not have a profound effect on this whole question?"

Holman said the company's technical advisors "tell me that it is not inconceivable that large power plants and big ships will be powered by atomic energy in 15 years.

"It is another form of energy. Energy can be created from many different sources. Petroleum is the best and cheapest."

Vandenberg assured Senator Robertson (R., Wyo.) that the committee would reopen hearings two weeks after the conclusion of the present series.

Robertson said "it seems to me that the difference in concept" in the interpretation of the treaty by Ralph K. Davies, special consultant to the Interior Department, and George A. Hill, Houston, Tex., oil producer who was one of six industry advisers in treaty negotiations, "has brought out a deep misunderstanding as to what exactly this treaty means."

Davies and Hill both testified previously and differed on whether the treaty would result in free trade.

Hill said Thursday "this treaty does not in any way deal with the subject of free trade."

Warwick M. Downing, of Denver, Colo., an independent producer who opposed the treaty, today said the statements by Davies "that this treaty is the basis for free trade would make it a blow to the American oil industry.

Robertson said "until opponents to the treaty know what amendments will be added, it makes it difficult to know whether to support or oppose it."

Connally asked Holman if the treaty isn't an arrangement in which oil companies in Great Britain and America "will get together and work out something like the NRA-fair trades practices? It looks to me like a British and American oil company arrangement?"

Holman said "No, Sir," and Connally said, "Well, they ought to have. It seems to me they could do it without a treaty."

Downing declared the treaty would have "a destructive effect on oil reserves" and that any such arrangement "should be an integral part of the international oil policy of the United States."

"We need protection against a cheap flush of foreign oil" that may "submerge and destroy our oil industry," he said. "Ratifying this treaty will have a deadly on wildcatting in this country."

Woman, 2 Youths Plead Guilty in Kidnaping Case

Savannah, Ga., June 6 (AP).—A young woman and two youths pleaded guilty before a U. S. commissioner today and waved extradition to Richmond, Va., where they face prosecution on Federal charges of kidnaping and automobile theft.

Commissioner W. A. Wells set $10,000 bonds on Leroy Olsen, 19, and Theodore Stanley Wawrzynski, 16, and a $5000 bond on Olsen's 18-year-old wife, all accused of abducting Harold Robert Foster of Lewisburg, Pa., earlier this week.

Howard E. Cole, Loudoun County Official, Dies at 67

Leesburg, Va., June 6.—Howard E. Cole, 67, Loudoun County treasurer for 16 years, died in his sleep last night at his home here. He was a native of the county and had lived here 40 years.

Mr. Cole was a junior warden of St. James Episcopal Church, treasurer of the Peoples National Bank and director of the Upperville Colt and Horse Show Association.

Surviving are his wife, Mrs. Myra English Cole, and a son, C. A. English Cole, both of Leesburg. Funeral services will be held Sunday at 3 p. m. from St. James Episcopal Church and will be conducted by the Rev. J. Manly Cobb.

For Teen and Junior Figures!

Nemo Sensation

Girdle and Pantie Girdles

Slim, trim little whispy girdles and panty girdles by Nemo to keep young figures under control. They're light and airy, just right for Summer wear, yet have enough body to them to give firm, yet gentle figure-control.

Left to right:

Dare, short roll-on girdle for the Teen-age figure. Rayon and cotton knitted with elastic, nude or white, small, medium, and large sizes $3

Daring, matching panty girdle, $3

Pixie, knitted two-way stretch roll-on pantie girdle with perforations for coolness. Rayon and cotton knitted with elastic, for the junior type figure, small, medium or large 3.95

Pix, matching girdle ... 3.95

LANSBURGH'S—Corset Shop Second Floor

Sized to Fit! Cut to Your Proportions!

Barbizon

"Body-Contour" Slips

Perfect sizing to individual proportions is becoming just about the most important thing you can look for in your slips these days. Barbizon calls it the "Body-Contour" slip which is designed to your individual figure type. The "Jaunty-Fit" rayon crepe slip by Barbizon has the straight cut skirt, and bias cut bodice you like in all your slips. In petal pink or white.

2.95

SORRY, NO MAIL OR PHONE ORDERS

LANSBURGH'S—Lingerie—Third Floor

"Miss" Sizes 12 to 20 | "Little Miss" Sizes 9 to 15 | "Lady" Sizes 38 to 48 | "Little Lady" Sizes 31 to 39

Lansburgh's 7th, 8th and E Sts. Zone 4 NA. 9400

World Trade Group Under Senate Fire

By The Associated Press

A bipartisan majority of the Senate Finance Committee is studying the possibility of issuing a critical blast at the proposed International Trade Organization.

Such move might shake the Geneva conference to its foundations.

Chairman Millikin (R., Colo.) told a reporter yesterday the committee is considering a formal statement outlining objections to the proposed charter, now being whipped into final form at the Geneva meeting of 15 nations.

Millikin declined to go into detail. But Senator Brewster (R., Me.) said in an interview that he, for one, is urging the committee to go on record publicly against any binding commitments at Geneva which he said might among other things give away this country's right to control its own crop production.

Assails Administration

"I think what is being done at Geneva is a part of the Administration's program to tie us up in knots internationally," the Maine Senator said. "If we agree in a treaty on international control of wheat, for instance, we won't have any further recourse if we are ordered to cut or increase our wheat production."

A Democratic member of the committee, who declined use of his name, said that while he would join in a statement criticizing the proposed charter's terms, he had cautioned members that any such statement at this time might sink the Geneva meeting.

Will Clayton, Undersecretary of State for Economic Affairs, already is fighting one battle in Congress to prevent action he has said would destroy the confidence of other nations in this country's readiness to lower world trade barriers.

Wants Amendment Killed

He has urged members of a Senate-House conference committee to strike from a wool price support bill the House-approved amendment which is said United Kingdom countries have interpreted as a dictate to the President to increase American tariffs on wool any time imports threaten to undermine the price-supported domestic market.

Conferees generally have argued that this is only a permissive direction, since it is left up to the President to decide when such a condition exists.

This controversy affects, primarily, efforts at the Geneva Conference to reach general trade-agreements with other countries under authority of the Reciprocal Trade Agreement Act.

Questions Department's Right

The Senate committee majority, however, is understaood to be questioning the State Department's right to carry through to a final conclusion any negotiations under the ITO banner without further consultation with Congress.

The group also has raised the point with the department whether the ITO charter is to be submitted to Congress as a treaty, requiring two thirds Senate approval, or merely as a resolution requiring simple majority votes in both Houses to become effective.

As an indication of the Administration attitude, Democratic Leader Barkley (Ky.) is reported to have remonstrated strongly against any committee action which would bring the controversy to a boil while the international meeting still is going on.

China Criticized For Failure to Use 80 Fishing Ships

Auckland, New Zealand, June 6 (U.P.).—A writer in the Auckland Star, Arpad Szigetvary, today accused China of failure to use 80 fishing vessels contributed by the United States, Australia and New Zealand to modernize the Chinese fishing industry.

Szigetvary said the vessels have been lying idle for months at the UNRRA wharf in Shanghai and that more than 100 foreign fishing instructors, hired at high salaries, are largely idle and living in luxury at UNRRA expense.

He said Chinese fishermen take an attitude of good-humored contempt on instruction voyages, regarding their teachers as a threat to their own methods of fishing.

Library of Congress Gets Korean Volumes

As a "token of good will," 12 Korean legal volumes dating from 1370 have been presented to the Library of Congress.

The transfer was made by five judicial and legislative representatives of Korea, in Washington for a 90-day study of American lawmaking and enforcing agencies.

Hecht Co. Employes Banquet Tonight

Charles B. Dulcan, sr., president of the Hecht Co., will be the principal speaker tonight at the annual banquet of the Ten-to-Fifty Club, an organization of Hecht Co. employes with at least 10 years' service.

The banquet will be held at the Statler Hotel.

Urban League Picks James Pawley as Aide

James A. Pawley, for the past five years an occupational analyst with the United States Employment Service, will become industrial secretary of the Washington Urban League, effective June 16.

Aid Sent to Vermont

Responding to an emergency call from Rutland, Vt., which was flooded by a flash storm this week, a crew of 16 Army men from Fort Belvoir, Va., was flown there yesterday to install four water purification units. The group was headed by Capt. James R. Vann, instructor at the Engineer Corps school at the fort.

Borah's Statue Unveiled at Capitol

Associated Press Photo

MEMORIAL—Bronze, 10-foot statue of the late Senator William E. Borah, Idaho Republican, was unveiled yesterday in the rotunda of the Capitol

Borah Statue Is Presented To Congress

The late William E. Borah, who feared trends which would involve us "in other people's destinies and other people's wars," went back to the halls of Congress yesterday.

A 10-foot, bronze statue of the Idaho isolationist was presented to Congress yesterday with a eulogy that termed Senator Borah "greater" than any of the seven men who were President during his 33 years in the Senate.

The speaker was Senate President Arthur Vandenberg (R., Mich.), who now uses the same desk, chair and office once occupied by Borah. The Idaho senator died in 1940—"an implacable defender of the Constitution" and "the people's advocate in the finest sense of the word."

No Right to Speculate

Vandenberg, also a pre-war isolationist, declared "we have no right to speculate on how he would met the epochal events" since Pearl Harbor.

"But of this we may be sure," Vandenberg said. "He would have met them with forthright courage and strength and fidelity and with the infinite patriotism which was the habit of his life."

Borah was in the Senate during the Administrations of Theodore Roosevelt, Taft, Wilson, Harding, Coolidge, Hoover and Franklin D. Roosevelt.

"I again thank Idaho for bringing William Edgar Borah back to us," Vandenberg concluded, "and I thank God for having given his living genius to our blessed land."

Mrs. Borah Present

Garbed in black, Mrs. Borah acknowledged an introduction by Ray McKaig of Boise, who presented her with flowers. Also participating in the ceremony was Miss Cora Rubin, who served Senator Borah as a member of his staff for 33 years.

The bronze statue was executed by Bryant Baker, New York sculptor, on order of the Borah Statue Commission. It was accepted by Idaho's Gov. C. A. Robins and Senator Henry C. Dworshak (R., Idaho), and was unveiled by Mrs. C. Wayland Brooks, daughter of the late Senator John Thomas, one of Senator Borah's advisers.

Volckhausen to Speak

Walter Volckhausen, Potomac Cooperative Federation executive secretary, will speak on "Consumer Cooperatives" at a luncheon meeting at 1 p. m. today at the Phyllis Wheatley Y. W. C. A. Public Affairs Committee.

FOR YOUR HEALTH'S SAKE
SWIM
ADULTS 75¢ CHILDREN 50¢
CHILDREN'S SAT. SPECIAL...35¢
TILL 2:00 P. M.
OPEN 10 A. M. - 10 P. M. DAILY & SUNDAYS
AMBASSADOR SWIM POOL HOTEL
14th & K • NA. 8510

We Buy Used Cameras
HIGHEST CASH PRICES PAID
Bring Your Movie or Still Camera Equipment in for Our Estimate
CAPITAL CAMERA EXCHANGE
1003 Penna. Ave. N.W.
NA. 8933

LANSBURGH'S
7th, 8th and E Sts., NA. 9800
Washington 4, D. C.

DAZZLING White

Pique Short Coats
For Misses and Juniors!
8.95

Whoever dreamed up these white pique shorties certainly had a marvelous idea—they go with everything. Wear them during the day over prints or cottons . . . wear them at night with your formal as an evening coat. They wash, too, and come out spanking white and fresh. Flare-back style with full sleeves. Sizes for juniors, 9 to 15, for misses, 12 to 20.

LANSBURGH'S—Daylight Coat Salon—Second Floor

White Handbags
Of Washable Plastic
$5*

White plastic handbags are so practical for Summer carrying, because they can be so bright and fresh again with the flick of a damp cloth. Sketched are just two from our wonderful collection of white plastic handbags.

Pouch of alligator-grained plastic in handsome top-handle style $5*

Underarm envelope of white plastic patent with zipper closing $5*

* *Plus 20% Federal Tax*

LANSBURGH'S—Handbags—Street Floor

9.95

9.95

Buy U. S. Savings Bonds REGULARLY
•
ASK WHERE YOU BANK

Brown and White's Afoot
In Summer's Smartest Footwear
8.95 AND 9.95

8.95

Brown and white is just about the smartest buy you can make when it comes to shoes. Good for city streets, good for country lanes, brown and white is the finishing touch to a slick looking outfit. You'll wear these shoes with your coolest cottons, with your prettiest date dresses, love them with your entire wardrobe. Sizes 4 to 9.

FLIRTATION pump in brown and white with high or cuban heel 9.95

PHYSICAL CULTURE'S "TAXI", ours exclusively, in a tie oxford style. White crushed kid with russet calfskin trim, low heel 9.95

NANETTE spectator pump in brown and white, red and white, or blue and white suede and calfskin combination or black patent leather with white suede 8.95

LANSBURGH'S—Women's Shoes—Second Floor

Lansburgh's
10th YEAR
7th, 8th and E Sts. Zone 4 NA. 9800

ENTIRE STORE COMFORTABLY AIR COOLED P.M.

Snead 13 Under Par With 131 in Open

This Morning

—With Shirley Povich

THE 'SPENCE IS TERRIFIC in the American League race these days, and that's no pun, son. Stan Spence, I mean, with his recent batting surge that has lifted him among the top three hitters of the league with a batting average of .349 and a production of four home runs in the last week. Spence hasn't taken up all the slack in the Washington batting order, but he's making a decent try.

POVICH

The suspicion has been all along that Spence is one of the good hitters of the league, a theory that Clark Griffith always shared with the clubs who tried to wangle him away from the Nats in various deals proposed during the past four years. "All they want to talk about is Spence," Griffith used to moan each December at the trading sessions of the club owners, "so we can't do any business."

Among the league's pitchers, Spence is never underrated, even when he isn't hitting .300. They were more prudent with him last year as a .292 hitter than they were with Mickey Vernon who was batting .353 and leading the league. Spence, with a notorious fondness for swinging when he likes a pitch, drew 13 more walks last season than did Vernon, a patient base-on-balls man.

SPENCE'S PRESENCE with the Nats is a heritage of Bucky Harris' regime, following an inspired trade Harris engineered with the Red Sox in the winter of 1941-42. The Red Sox were coveting Ken Chase, who in 1940 had won 15 games for the Nats, and they offered another pitcher, Jack Wilson, in exchange. The deal was made when the Red Sox also included Outfielder Spence, with no great sense of loss.

With the Red Sox in 1941, Spence had been used as a part-time performer and had batted only .232 in 86 games, and he appeared a very unexciting acquisition by Washington, but Harris acted like a guy who had pulled a master stroke. Spence, not Wilson, was the fellow he had been aiming for, he declared, and went into oratory about the possibilities of the moderately sized South Carolina fellow whom the Red Sox had tabbed as a flop.

Acknowledging Spence's .232 average with the Red Sox as not much to look at, Harris declared: "I don't care what his average is, he always looked like a .300 hitter to me. I hit .300 once in this league myself, and I never had the stroke Spence has got." It didn't take Spence long to justify Harris. In his first year with the Nats he batted .323.

UP THERE AT THE PLATE, Spence is some kind of a throw-back to the better hitters of a generation ago, with his actions smacking of Cobb and Hooper, particularly on the inside pitches that threaten to shear the hitter's head off. He has that same contempt for the head-high hard one, merely flicking back his chin to get it out of the ball's path and crowding the plate again as if nothing had happened.

It's in contrast to the scrambling of the general run of hitters who go into a half-swoon flop in a panic at the hint of deliberate or accidental dust-off pitch, and I always thought the Spence technique was the mark not only of a good hitter but of uncommon guts in a guy. Certainly, he has no complexes, either. When I asked him one day if left handed pitching bothered him more than right handed, he said, "why should it?"

Spence's batting stroke is almost a sculpture piece. He has the level swing of the fine hitter, without any kind of a hitch, and his weight is on his left leg in the approved copy-book style. Like most high-average hitters he gets hits to the opposite field, which is the big test of batting skill, but when he pulls the ball there's power in his swing.

THE RED SOX TRADED Spence when young Dom DiMaggio came along as a sensational outfielder, but on the day he joined the Nats in spring training in 1942, Spence said, casually, "I think I'm a better ball player than DiMaggio." He outhit young DiMag by 37 points that season, and there never has been any complaint with Spence's outfielding.

To the Washington fan, great outfielding feats by Spence are commonplace. There are no qualms when balls are hit to center field, and the Nats fans are no longer amazed by any catch that Spence makes. If his throwing-arm isn't as good as Dom DiMaggio's, it's debatable that any any other center fielder's is better.

He can play first base, too. Better than most of the guys who are holding down regular jobs at first base in the American League. It's actually incorrect to say that the Nats don't have a .300 hitting first baseman at this time. They do, but he can't be spared from center field.

The Majors

AMERICAN LEAGUE

	W.	L.	Pct.	G.B.
Detroit	25	17	.595	...
New York	24	19	.558	1½
Cleveland	18	17	.514	3½
Boston	21	21	.500	4
Philadelphia	21	22	.488	4½
WASHINGTON	18	21	.462	5½
Chicago	21	25	.457	6
St. Louis	17	23	.425	7

Yesterday's Results

Boston at Detroit, rain.
Chicago, 5; WASHINGTON, 4.
Cleveland, 7; Philadelphia, 4.
St. Louis, 4; New York, 3.

Today's Games.

New York at St. Louis
Shea (6-1) vs. Potter (2-4).
Philadelphia at Cleveland (2)
Marchildon (4-3) and McCahan (0-0) vs. Lemon (1-1) and Gettel (0-1).
Boston at Detroit
Dorish (4-4) vs. Newhouser (5-6).
WASHINGTON at Chicago
Masterson (4-3) vs. Rigney (2-3).

NATIONAL LEAGUE

	W.	L.	Pct.	G.B.
Brooklyn	26	18	.591	...
New York	25	18	.581	...
Chicago	24	19	.558	1½
Boston	24	20	.545	1½
Cincinnati	20	26	.435	6½
Philadelphia	20	25	.444	6½
Pittsburgh	18	24	.429	7
St. Louis	18	25	.419	7

Yesterday's Results

New York, 7; St. Louis, 4.
Brooklyn, 6; Chicago, 2.
Boston, 5; Cincinnati, 2.
Philadelphia, 4; Pittsburgh, 3.

Today's Games.

St. Louis at New York
Munger (4-1) vs. Koslo (5-2).
Chicago at Brooklyn
Schmitz (4-5) vs. Barney (6-4).
Pittsburgh at Philadelphia
Strincevich (1-2) vs. Schmidt (1-3).
Cincinnati at Boston (night)
Walters (3-2) vs. Spahn (8-1).

The Hit Parade

NATIONAL LEAGUE

	G	AB	R	H	Rbi	Pct.
Walker, Philadelphia	40	142	21	53	10	.373
Slaughter, St. Louis	43	158	25	57	26	.361
Mize, New York	42	153	44	52	37	.340
Haas, Cincinnati	39	153	26	52	24	.340
R. Elliott, Boston	41	148	24	49	30	.331
Hopp, Boston	40	139	21	46	12	.331
Gustine, Pittsburgh	42	161	30	52	24	.323
Thomson, New York	42	164	37	52	30	.317
Verban, Philadelphia	44	153	20	48	12	.314
Marshall, New York	42	160	25	50	36	.313

AMERICAN LEAGUE

	G	AB	R	H	Rbi	Pct.
Boudreau, Cleveland	34	124	20	45	19	.363
DiMaggio, New York	39	148	30	52	31	.351
Spence, Washington	35	106	15	37	21	.349
McQuinn, New York	39	144	19	49	22	.340
Mele, Boston	32	105	17	35	17	.333
Kell, Detroit	41	157	14	51	14	.325
Mullin, Detroit	39	142	30	46	26	.324
Lewis, Washington	38	133	17	43	19	.323
Dillinger, St. Louis	39	166	24	53	12	.319
Appling, Chicago	41	150	19	47	13	.313

(Including Thursday's games)

HOMERUNS

Mize, Giants, 15; *Keller, Yankees, 13; *Miller, Reds, 12; Williams, Red Sox, 12; Mullin, Tigers, 9; *Torgeson, Braves, 9; Marshall, Giants, 9; Thomson, Giants, 9.

RUN BATTED IN

Mize, Giants, 41; Marshall, Giants, 37; *Torgeson, Braves, 37; *Keller, Yankees, 36; Williams, Red Sox, 31; *DiMaggio, Yankees, 31.

RUNS

Mize, Giants, 44; Thomson, Giants, 37; Keller, Yankees, 36; Williams, Red Sox, 35; Robinson, Dodgers, 34.

HITS

Baumholtz, Reds, 58; Slaughter, Cardinals, 57; *Dillinger, Browns, 53; *Kennedy, White Sox, 53; Thomson, Giants, 53; *Walker, [illegible] 53.

*Including night game.

Chisox Nose Nats, 5-4, in Ninth Inning

By Al Costello
Post Reporter

Chicago, June 6.—Sid Hudson and the Nats managed to blow a four-run lead to the White Sox here tonight as the Chicagoans continued their mastery over the Washingtonians with a 5-4, ninth-inning victory.

In the end it was big Tom Ferrick who pitched three-hit ball for 4 2-3 innings in relief of Hudson, who was tagged with the loss—the sixth this year without victory against the Pale Hose.

Tied 4-4 as the Chisox came to bat in the ninth, Ferrick had given but one hit in his four-inning term when the Sox pushed over the one run that sent the crowd of 14,418 happily home.

Baker Opens Rally

The winning rally started auspiciously enough when Floyd Baker, Sox third-sacker, singled to left. Here, the Sox got a break when Dave Philley, attempting to sacrifice, pushed a bunt over the in-rushing Eddie Yost's head for a single.

Luke Appling sacrificed nicely and Murrel Jones was purposely passed to load the bases.

Ferrick worked the count on Bob Kennedy to two strikes and one ball when the Chisox rightfielder hit a long fly that permited Baker to slide across with the winning run despite a good throw by Tom McBride, who was patroling left field for the Nats.

Previously, the Nats had jumped on Ed Lopat, who weathered two bad storms in the first two innings when the Nats got all their tallies.

Lewis Swats Homer

Lopat surrendered a lone run in the first inning and then gave up three more in the second when Buddy Lewis lashed his third homer of the season with Al Evans and Hudson on the sacks.

That made it 4-0 but the Sox were only beginning on Hudson, who was having trouble with his control and constantly getting behind the hitter. The home folks picked up a single run in the second, another in the third when Appling socked his third homer of the year and two more in the fifth when Hudson fell apart completely and had to give up the ghost.

Nats Score Early

The Nats wasted little time jumping on Lopat, scoring one in the opening frame when Lewis singled to center, moved up a notch as McBride drilled another to left, and romped over the plate when Spence lined another one-baser to center. An intentional walk to Priddy loaded the bases but Yost fanned.

Three more Nat runs came clattering home in the second when Lewis blasted his homer into the lower right field seats, a 380-foot poke, following successive singles by Evans and Hudson.

The Chisox retaliated with one in their half of the second on three singles by Jones, Kolloway and Tresh.

Luke Socks Homer

The Sox—or rather Appling—made it 4-2 in the bottom half of the third. Lucius socked his third homer of the year into the lower left field seats. Hudson again appeared to be in trouble when he walked Jones and had three and one on Kolloway before getting him to hit a hopper to Yost.

Hudson finally was chased in the fifth when the Sox tied the score and Ferrick was called to the rescue. Baker walked on four pitches and Philley laced a single to center. Appling rammed a single to right that scored Baker and sent Philley to third. It was enough for Hudson and Ferrick finally put out the fire.

Al Evans doubled with two out in the third, and that was the last hit the Nats could get off Lopat until Christman opened the ninth with a single. Mark's late effort was wasted as Lewis fouled out and McBride hit into a double play.

The only Nat base runners during the interim were Lewis, who walked in the fourth; Priddy and Evans, who also were given free passage in the fifth, and Mickey Vernon, who was safe on an error in the seventh.

Mize Grand Slams
Marshall's 3-Run Homer Beats Cards

New York, June 6 (U.P.).—William Marshall's three-run homer in the eleventh inning gave the New York Giants a 7 to 4 victory over the St. Louis Cardinals today after Johnny Mize scored the New Yorkers' first four runs with a bases-loaded homer in the sixth.

Southpaw Howie Pollet held the Giants hitless for the first five frames and the Cards gave him a one-run lead with a tally in the fifth. But Mize connected for his fifteenth roundtripper, tops in both leagues, and Pollet was taken out for a pinch-hitter in the seventh. Del Rice tripled home Whitey Kurowski for the Cards' second run in the seventh.

Jim Hearn, who replaced Pollet, was on the mound for St. Louis when Marshall broke up the game and was the losing pitcher. Gene Thompson, who pitched the eleventh inning for New York, was credited with his third victory.

St. Louis	AB	H	O	A	New York	AB	H	O	A
S'dienst.2b	6	4	3	3	Rigney.3b	5	0	2	1
Moore.cf	6	1	8	0	Witek.2b	5	1	2	7
Musial.1b	4	0	9	0	Thomson.cf	5	0	2	0
Sl'ghter.lf	5	2	5	0	Mize.1b	4	1	15	0
Northey.rf	5	1	1	0	Cooper.c	4	0	5	2
K'owski.3b	5	3	1	5	Marshall.rf	4	2	1	0
Marion.ss	3	1	1	5	Gordon.lf	3	0	1	0
Rice.c	5	1	3	0	cGearhart	0	0	0	0
Pollet.p	2	1	0	1	Lafata.lf	0	0	0	1
aSisler	1	0	0	0	Kerr.ss	3	1	5	6
Hearn.p	2	0	0	0	Ayers.p	2	1	0	4
B'hart.p	0	0	0	0	Trinkle.p	0	0	0	1
					dYoung	1	0	0	0
Totals	44	14	b31	12	Thompson.p	0	0	0	0
					Totals	36	6	33	22

aFanned for Pollet in seventh.
bOne out when winning runs scored.
cRan for Gordon in ninth.
dGrounded out for Trinkle in tenth.

St. Louis	000 010 120 00—4
New York	000 004 000 03—7

Runs—Schoendienst, Slaughter, Kurowski, Marion, Rigney, Witek, Thomson, Mize (2), Cooper, Marshall. Errors—Witek, Kurowski. Runs batted in—Schoendienst (2), Mize (4), Rice, Kurowski, Marshall (3). Three-base hits—Rice, Slaughter. Home runs—Mize, Schoendienst, Marshall. Sacrifice—Ayers. Double plays—Witek to Kerr to Mize; Kurowski to Schoendienst to Musial; Schoendienst to Musial; Kerr to Witek to Mize. Left on bases—St. Louis, 10; New York, 4. Base on balls—Ayers, 2; Trinkle, 1; Pollet, 1; Hearn, 4. Strikeouts—Ayers, 2; Pollet, 1; Trinkle, 1; Thompson, 1. Hits—Pollet, 3 in 6; Hearn, 2 in 4⅓; Burkhart, 1 in 0; Ayers, 6 in 7 (none out in 8th); Trinkle, 7 in 3; Thompson, 1 in 1. Winner—Thompson. Loser—Hearn. Umpires—Goetz, Conlan and Reardon. Time—2:53. Attendance—11,959.

Braves, 5; Cincinnati, 2

Boston, June 6 (AP).—Phil Masi's two-on homer gave the Boston Braves a 5-2 win over Cincinnati Reds for Johnny Beazley tonight before a 23,854 crowd. Beazley, whose arm was treated by a New York specialist this week, kept 11 hits well scattered until the ninth.

Cincinnati	AB	H	O	A	Boston	AB	H	O	A
B'holtz.rf	5	3	0	0	Holmes.rf	4	2	5	0
Adams.2b	2	1	4	0	M.McC'k.cf	3	0	2	0
cLukon	1	0	0	0	T'geson.1b	3	1	8	2
Wahl.2b	1	0	2	0	Elliott.3b	0	0	1	3
Hatton.3b	4	0	1	1	Litwhiler.lf	4	1	2	0
Haas.1b	4	2	3	1	Masi.c	2	2	1	0
Miller.ss	4	0	1	2	Sisti.ss	3	1	3	1
Galan.lf	3	1	4	0	Ryan.2b	4	0	4	4
Lamanno.c	4	1	6	0	Beazley.p	4	0	1	0
Vollmer.cf	4	1	3	0	Totals	27	7	27	10
Peterson.p	1	0	0	3					
aZientara	1	1	0	0					
bTatum	0	0	0	0					
Hetki.p	0	0	0	2					
dMueller	1	1	0	0					
Totals	35	11	24	9					

aSingled for Peterson in seventh.
bRan for Zientara in seventh.
cGrounded out for Adams in seventh.
dSingled for Hetki in ninth.

Cincinnati	000 010 001—2
Boston	000 040 10x—5

Runs—Galan, Vollmer, M. McCormick, Torgeson (2), Elliott, Masi. Error—Peterson. Runs batted in—Adams, Mueller, Litwhiler (2), Masi (3). Two-base hit—Baumholtz. Three-base hit—Litwhiler. Home run—Masi. Sacrifices—Peterson, M. McCormick, Sisti, Elliott. Double plays—Ryan to Torgeson; Sisti to Ryan to Torgeson. Left on bases—Cincinnati, 9; Boston, 9. Base on balls—Peterson, 6; Hetki, 1; Beazley, 2. Strikeouts—Peterson, 2; Hetki, 2; Beazley, 1. Hits—Peterson, 5 in 6; Hetki, 2 in 2. Hit by pitched ball—Hetki (Holmes). Wild pitch—Beazley. Losing pitcher—Peterson.

Phil Homers Win, 4-3

Philadelphia, June 6 (AP).—Howie Schultz's home run into the left-field stands with one out in the ninth broke a 3-3 tie and gave the Philadelphia Phillies a 4-3 victory over the Pittsburgh Pirates here tonight before 12,421. Johnny Wyrostek gave the Phillies a 3-1 lead in the first inning with a home run with two on, but the Pirates tied it in the ninth.

Pittsburgh	AB	H	O	A	Ph'delphia	AB	H	O	A
Cox.ss	4	1	3	2	Handley.3b	4	0	0	0
Herman.2b	4	0	0	1	Walker.cf	2	1	3	0
Kiner.lf	4	2	3	0	Ennis.lf	4	1	1	0
Gr'berg.1b	4	2	5	2	Wyrostek.rf	3	1	1	0
bMauch	0	0	0	0	Seminick.c	4	0	9	0
Herring.p	0	0	0	0	Schultz.1b	4	1	10	0
Gustine.3b	3	1	4	1	N'some.ss	3	1	0	3
W'lake.rf	4	1	2	0	Verban.2b	3	0	3	7
Rikard.cf	3	1	2	0	Schanz.p	2	0	0	1
Kluttz.c	4	1	4	1	Schmidt.p	0	0	0	0
Bahr.p	2	1	1	0	Totals	29	5	27	11
aSullivan	1	0	0	0					
Bonham.p	0	0	0	0					
Fletcher.1b	1	0	1	0					
Totals	34	10	c25	7					

aFouled out for Bahr in eighth.
bRan for Greenberg in ninth.
cOne out when winning run scored.

Pittsburgh	100 000 002—3
Philadelphia	300 000 001—4

Runs—Cox, Kiner, Mauch, Walker, Ennis, Wyrostek, Schultz. Error—Wyrostek. Runs batted in—Greenberg, Gustine, Kluttz, Wyrostek, 3; Schultz. Two-base-hit—Gustine. Homeruns—Wyrostek, Schultz. Double plays—Newsome to Verban to Schultz, 3. Left on bases—Philadelphia, 4; Pittsburgh, 6. Base on balls—Schanz, 1; Bahr, 4; Schmidt, 1. Strikeouts—Schanz, 5; Bahr, 4; Schmidt, 1. Hits—Bahr, 3 in 7; Bonham, 1 in 1; Herring, 1 in ⅓; Schanz, 10 in 8; Schmidt, 0 in 1. Winner—Schmidt. Loser—Herring. Time 2:07. Umpires—Barlick, Gore and Pinelli. Attendance—12,421.

Indians Whip Athletics, 7-4

Cleveland, June 6 (AP).—The Cleveland Indians defeated the Philadelphia Athletics 7 to 4 in the opener of a five-game series before 19,983 tonight, with the veteran Mel Harder receiving credit for the 219th triumph of his major league career.

Phila.	AB	H	O	A	Cleveland	AB	H	O	A
Joost.ss	3	1	1	0	Peck.rf	5	1	2	0
Valo.rf	4	1	1	0	Mitchell.lf	5	1	2	0
Fain.1b	3	1	9	1	Metkovich.cf	4	2	6	0
M'Cosky.lf	4	1	4	0	Boudreau.ss	4	1	0	3
Chapman.cf	4	1	3	0	Robinson.1b	3	2	11	1
Rosar.c	3	1	2	0	Gordon.2b	2	1	2	3
Suder.2b	4	0	1	1	Keltner.3b	3	2	1	3
Majeski.3b	4	1	2	3	Hegan.c	4	1	3	1
Savage.p	1	0	0	0	Harder.p	3	0	0	2
Scheib.p	2	0	1	1	Klieman.p	1	0	0	0
aBinks	1	0	0	0	Totals	34	11	27	13
Totals	33	7	24	6					

aStruck out for Scheib in ninth.

Philadelphia	000 020 020—4
Cleveland	033 010 00x—7

Runs—Valo, McCosky, Chapman, Majeski, Peck, Mitchell, Metkovich (2), Gordon, Keltner, Hegan. Runs batted in—Keltner (2), Hegan (2), Mitchell (2), Majeski, Fain, Robinson, Chapman (2). Two-base hits—Fain, Metkovich. Three-base hit—Peck. Home runs—Hegan, Mitchell, Majeski, Chapman. Stolen base—Gordon. Sacrifices—Fain, Robinson. Left on bases—Philadelphia, 7; Cleveland, 7. Base on balls—Harder, 4; Savage, 1; Scheib, 2. Strikeouts—Harder, 2; Klieman, 1; Savage, 1; Scheib, 1. Hits—Savage, 7 in 2⅓; Scheib, 4 in 5⅔; Harder, 7 in 7; Klieman, 0 in 2. Wild pitch—Scheib. Winner—Harder. Loser—Savage.

Browns Beat Yanks; DiMaggio Homers

St. Louis, June 6 (AP).—The St. Louis Browns battled to get out of the American League cellar, came from behind to nose out the fast-traveling New York Yankees in a battle of extra base hits tonight, 4 to 3. Home runs were hit by Joe DiMaggio and Bill Johnson of the Yanks and Vern Stephens of the Browns, the latter's coming with Jeff Heath on base to provide the winning margin.

New York	AB	H	O	A	St. Louis	AB	H	O	A
St'weiss.2b	4	1	1	2	Dillinger.3b	3	2	1	3
Henrich.rf	3	0	1	0	B'ardino.2b	4	0	0	4
Colman.lf	3	0	3	0	H'cock.2b	0	0	0	0
DiM'gio.cf	4	3	4	0	Lehner.cf	3	0	1	0
M'Quinn.1b	3	0	4	0	Heath.lf	4	2	3	0
J'hnson.3b	4	1	2	1	Stephens.ss	4	1	3	3
Robinson.c	4	2	7	2	Zarilla.rf	4	2	2	0
aGumpert	0	0	0	0	Judnich.1b	3	0	14	0
Rizzuto.ss	2	0	2	0	Early.c	3	0	3	2
bKeller	1	0	0	0	Sanford.p	3	1	0	2
Reynolds.p	2	0	0	0	Zoldak.p	0	0	0	0
Page.p	0	0	0	0	Totals	31	8	27	14
cLindell	1	0	0	0					
Totals	32	7	24	5					

aRan for Robinson in ninth.
bStruck out for Rizzuto in ninth.
cFlied out for Page in ninth.

New York	011 000 010—3
St. Louis	000 012 01x—4

Runs—Stirnweiss, DiMaggio, Johnson, Heath (2), Stephens, Judnich. Error—Rizzuto. Runs batted in—W. Johnson, DiMaggio (2), Sanford, Stephens (2), Zarilla. Two-base hits—Sanford, Zarilla, DiMaggio. Three-base hits—Heath (2). Home runs—W. Johnson, DiMaggio, Stephens. Stolen base—Dillinger. Double plays—Berardino to Stephens to Judnich, Early to Stephens. Left on bases—New York, 7; St. Louis, 6. Base on balls—Reynolds, 3; Sanford, 5. Strikeouts—Reynolds, 4; Sanford, 3; Page, 3; Zoldak, 1. Hits—Reynolds, 6 in 5 (none out in 6th); Page, 2 in 3; Sanford, 7 in 8 (none out in 9th); Zoldak, 0 in 1. Winner—Sanford. Loser—Page.

Merrick Wins Recreation Crown

The Merrick Boys Club unlimited baseball team won the first half Recreation League championship by downing Navy Headquarters I, 11-4, yesterday on the Ellipse.

HE COOLS OFF—Hottest man on the golf course yesterday in the National Capital Open was Ed Furgol, Pontiac, Mich., pro, who fired a withering 33-30—63 for a new Prince Georges Country Club record. Above, Furgol finally cools off—at the drinking fountain

Post Staff Photo—DelVecchio

Ed Furgol Shatters Course Mark With 63

By Morris Siegel
Post Reporter

Par suffered another bludgeoning in the second round of the National Capital Open at Prince Georges yesterday.

The course record of 66, six under par, was shattered not once but twice as 33 of the shotmakers came home under par 72. And when the final score was posted, the 36-hole leadership belonged to Samuel Jackson Snead, the sweet-swinging, long-hitting Virginian.

Hot as the blazing sun which beat down on him, Snead whipped around the easy-scoring course in 65 strokes to move into the driver's seat at the halfway mark with a sizzling 131, 13 under par.

Sam's eye-opening 65, erasing the course record of 66 which he, Jimmy Thomson and Dutch Harrison equaled in Thursday's opening round, was still the talk of the gallery of 4000 when 28-year-old Eddie Furgol of Pontiac, Mich., birdied the eighteenth to rub out Sam's mark and hang up something even better for the boys to shoot at—an astonishing 63!

Back in Blistering 30

Furgol's blistering 63, composed of an outgoing 33 and an incoming 30, could easily have been a 60 or even better. He missed two short putts for eagles and even bogied a hole—the short par four fifth where he three-putted.

Furgol's amazing 63, however, left him way back of the pack with 138 as he had a wretched 75 Thursday.

Three strokes behind the sharpshooting Snead were George Payton, the 24-year-old Virginia Open champion who added another 67 yesterday, and Tommy Wright, the lanky Knoxville, Tenn., star, who tacked a fine 68 onto his first round 66 for 134.

Bobby Locke, the guy the field set out to chase, was pretty well corraled yesterday. The best he could do was a "trifling" 68 to give him 135 for his two-day trek around the 6778-yard course. He was keeping company with former tennis star Ellsworth Vines who scored 67 in the second round.

Thomson Has 69 for 135

Jimmy Thomson, the slugging former Los Angeles Open king, who with Snead and Dutch Harrison led the pack at the end of the first 18 with 66s, slipped to 69 to share in the tie at 135.

Also at 135 was the tournament's leading amateur, George Washington University's Billy Griffin with 67—68.

Three area favorites—Washington's Lew Worsham, Baltimore's Otto Greiner and Roger Peacock—joined Ed (Porky) Oliver in the 136 class.

Lloyd Mangrum, tuning up his game to defend his National Open title in St. Louis next week, was at 137, while Harrison slumped with a par 72 to be bracketed at 138 with Furgol, Harold Oatman and Skip Alexander in a tie for twelfth.

Slammin' Sammy had the touch yesterday, even on the greens. He rapped in seven birdies and matched the card the rest of the way. He rammed in a 20-footer on nine for a birdie, continued his fine stickwork on the carpets and capped his round by sending a 9-footer home for his seventh birdie on the home hole. Sam made the turn in 33 and coasted home with a 32.

The field of 104 was reduced to 70, 60 pros and 10 amateurs, for today's semifinal round.

TEE TO GREEN: Eager-Beaver Walter Hagen, jr., son of the links immortal, has to do quite a bit of hustling to play his daily rounds. Hagen rushes

See GOLF, Page 5, Column 5.

The Leaders:

Sam Snead, Hot Springs, Va.	66	65—131
George Payton, Hampton, Va.	67	67—134
Tom Wright, Knoxville, Tenn.	68	66—134
Bobby Locke, Johannesburg	67	68—135
Jimmy Thomson, Chicopee Falls	66	69—135
Ellsworth Vines, Los Angeles	68	67—135
*William Griffin, Washington	67	68—135
Lew Worsham, Oakmont, Pa.	68	68—136
Roger Peacock, Annapolis, Md.	69	67—136
Ed Oliver, Wilmington, Del.	67	69—136
Otto Greiner, Baltimore	68	68—136
Lloyd Mangrum, Chicago	68	69—137
Ed Furgol, Pontiac, Mich.	75	63—138
Harold Oatman, Norfolk, Va.	68	70—138
Skip Alexander, Lexington, N. C.	69	69—138
*R. W. Brownell, Norbeck, Md.	71	68—139
John Palmer, Badin, N. C.	71	68—139
Dick Metz, Chicago	68	71—139
Gene Kunes, Springhaven, N. J.	71	69—140
Clayton Haefner, Charlotte, N. C.	69	71—140
Fred Haas, jr., New Orleans	71	65—140
Al Houghton, Landover, Md.	70	70—140
Bob Hamilton, Chicago	71	69—140

*Denotes amateur.

Cards of the Leaders:

Par, out	444 534 444—36
Snead, out	334 534 443—33
Par, in	544 434 534—36—36—72
Snead, in	444 424 433—32—65
Furgol's card—	
Par, out	444 534 444—36
Furgol, out	333 444 444—33
Par, in	544 434 534—36—72
Furgol, in	444 324 423—30—63

Today's Pairings, Starting Times

Thirty-six-hole scores, pairings and starting time for Saturday, in the National Capital Open at Prince Georges County Club.

10:30—Robert Grove (152), Hoard Musser (152).
10:37—A. F. O'Linger, jr. (151), Hugh McLellan (151).
10:44—Al Houghton (140), Carroll MacMaster (147), Boyd Jaeger (148).
10:51—Leo Walper (146), Jimmy Duke (148), Michael Ondo (147).
10:58—Peyton Bowling (149), James Riley (140), Robert Bowers (150).
11:05—Francis Miller (148), Clagett Stevens (149), *William Shea (147).
11:12—Harold Oatman (138), Cliff Spencer (144), Jim Clark (145).
11:19—Wiffy Cox (148), Mel Shorey (151), *Walter Hagen, jr. (146).
11:26—Bob Hamilton (140), George Schneiter (143), Walter Romans (142).
11:35—Wilson Ford (147), Levi Yoder (147), *Bob Harrington (146).
11:40—Otto Greiner (136), "Skip" Alexander (138), *Bobby Brownell (139).
11:47—Ralph Beach (144), John Musser (146), Andy Gibson (147).
11:54—Clayton Heafner (140), Gene Kunes (140), George Fazio (143).
12:01—Starters' time.
12:08—Al Jamison (146), Dale Andreason (144), *Charles Price (147).
12:15—Tom Wright (134), Lew Worsham (136), Roger Peacock (136).
12:22—Charles Bassler (145), John Bass (147), *Lieut. Jim Kinder (144).
12:29—Dick Metz (139), John Palmer (139), *Billy Griffin (135).
12:36—Fred Haas, jr. (140), Al Smith (143), Toney Manero (141).
12:45—Lloyd Mangrum (137), E. J. Harrison (138), Ed Furgol (138).
12:50—Starters' time.
12:57—Keith Kallio (144), Lorman Kelly (143), *Eddie Johnson (143).
1:04—Bobby Locke (135), Jimmy Thomson (135), Ed Oliver (136).
1:11—Starters' time.
1:18—Harlan Will (145), Rick McHale (145), *Spencer Overton (146).
1:25—Ned Cooper (151), Max Elbin (153), Harry Griesmer (153).
1:32—Sam Snead (131), George Payton (134), Ellsworth Vines (135).
*Denotes amateur.

Heurich Wins, Adds to Lead

Heurich's Brewers widened their lead in The Washington Post Industrial League yesterday as they trounced the Sunnybrook Tavern, 10-4, on the West Ellipse. The victory moved the Brewers to a two game lead over second place Naiman's Disc Shop.

Heurich	AB	H	O	A	Sunnybrook	AB	H	O	A
G'gerich.cf	3	1	2	1	Walsh.2b	4	0	4	4
K'fman.2b	4	1	3	4	Lloyd.ss	3	0	1	3
Good.1b	4	3	13	1	Phelps.1b	2	0	10	0
V'enti.lf.rf	4	2	1	0	Baldwin.rf	1	1	0	0
Barry.rf	0	0	0	0	Moreland.c	3	0	4	1
Curran.ss	3	1	0	6	S'grue.c.3b	4	2	2	1
Brewer.ss	0	0	0	1	Beall.3b.lf	3	1	1	0
Coe.3b	5	1	1	2	F'eis.lf.rf	4	1	1	0
Via.rf	2	0	0	0	Greer.cf	4	1	3	0
Castro.lf	3	2	2	0	R'meller.p	3	1	0	2
Thomas.c	5	0	5	0	Totals	31	7	27	11
Session.p	4	1	0	3					
Totals	37	12	27	18					

Heurich	001 041 040—10
Sunnybrook Tavern	100 011 100—4

Runs—Giegerich (3), Kaufman, Good, Curran (2), Coe, Session (2), Phelps, Sugrue, Francis, Greer. Error—Walsh. Two-base hits—Sugrue, Castro, Retemeller, Valenti. Three-base hits—Francis, Curran. Strikeouts—Retemeller, 1; Session, 3. Base on balls—Retemeller, 7; Session, 4.

Joe Louis, Father Of Boy, Joe, Jr.

San Diego, Calif., June 6 (AP).—Joe Louis announced today that he is the father of a son he hopes some day wil succeed him on the heavyweight boxing throne.

The heavyweight champ, playing golf here today, confirmed reports from Mexico City that Mrs. Marva Trotter Louis, had given birth to a son last May 28 to whom she had given the name Joe Louis, jr.

"Yes, it's so," Louis said as he teed off the sixth hole.

He also disclosed that he and Marva had remarried a year ago. They were divorced in 1945 and have another child, Jacqueline, aged four.

The "Brown Bomber" of fistic fame took time to make the golf drive after being shown a message from Mexico City saying "Joe Louis, jr." had been born there.

"Oh, yes, we been married since a year ago, when the contract was signed," he added.

Asked if he expected his son to become a champion, he replied:

"I hope so. If he's as lucky as I am, he will be."

Chicago Loses Lead to Bums

Brooklyn, June 6 (AP).—Brooklyn took a half game lead in the tight National League race tonight by whipping the Chicago Cubs, 6-2, behind the pitching of Left-hander Joe Hatten. A big four-run second inning sewed it up for the Brooks.

Jackie Robinson singled off Starter Hank Wyse with the bases loaded scoring two runs in the second and when Wyse, who took the throw at the plate, threw wildly trying to nip a runner at second base, the other two runs scored. A single by Johnny Jorgensen, an error by Peanuts Lowrey, Hatten's sacrifice and an intentional pass to Eddie Stanky set the stage for Robinson's blow.

Chicago	AB	H	O	A	Brooklyn	AB	H	O	A
Lowrey.3b	5	2	0	2	Stanky.2b	4	3	3	6
Johnson.2b	5	2	4	4	Robinson.1b	5	2	9	0
Rickert.lf	4	0	2	0	Snider.cf	4	1	5	0
C'retta.cf	4	1	1	0	Walker.rf	3	0	1	0
McC'ough.c	5	1	4	3	H'manski.lf	3	1	0	0
N'olson.rf	4	0	2	0	Edwards.c	4	1	4	0
Waitkus.1b	4	2	9	1	J'ensen.3b	2	2	1	2
Merullo.ss	4	1	2	2	Reese.ss	4	0	2	2
Wyse.p	0	0	0	0	Hatten.p	3	0	1	1
aSturgeon	1	0	0	0	Totals	31	9	27	11
Meers.p	1	0	0	0					
bLivingston	0	0	0	0					
Chipman.p	0	0	0	0					
cScheffing	1	0	0	0					
Lee.p	0	0	0	0					
Totals	38	9	24	13					

aGrounded out for Wyse in third.
bWalked for Meers in sixth.
cFouled out for Chipman in eighth.

Chicago	001 010 000—2
Brooklyn	140 000 01x—6

Runs—Lowrey, Johnson, Stanky (2), Robinson, Jorgensen (2), Reese. Errors—Jorgensen, Lowrey, Wyse, Reese. Runs batted in—Hermanski, Robinson (2), Cavarretta, Rickert, Stanky. Two-base hits—Waitkus, Lowrey, Jorgensen. Sacrifices—Hatten, Hermanski. Left on bases—Chicago, 12; Brooklyn, 8. Base on balls—Wyse, 2; Hatten, 3; Meers, 3. Strikeouts—Meers, 3; Hatten, 1; Lee, 1. Hits—Wyse, 5 in 2; Meers, 1 in 3; Chipman, 1 in 2; Lee, 2 in 1. Umpires—Barr, Boggess, Jordan. Attendance—31,555. Losing pitcher—Wyse. Time—2:19.

Rain Postpones Midget Races

Heavy rain caused postponement of last night's midget auto races at the West Lanham Speedway. A crowd of 6000 persons waited 45 minutes through the downpour until the management decided to call off the night's races because of the sloppy track. Rain checks will be honored when the same program of races is presented Friday.

Jake LaMotta Whips Janiro

New York, June 6 (AP).—Jake Lamotta, the boxing bull from the Bronx, went on a slugging spree after a slow start tonight to whip Tony Janiro in 10 rounds and explode the rumors of a fixed fight at one and the same time at Madison Square Garden. Lamotta scaled 154¼; Janiro 149¼.

Rugged La Motta had the kid from Youngstown, Ohio, on the floor for the second time just as the bell rang ending the bout. The count had reached four, and the bell apparently saved Janiro from the first knockout of his career.

Janiro never had a chance after the first two rounds and was on the verge of a knockout from the sixth round on. But in one of the gamer exhibitions this big battle pit has seen in years, the youngster from Youngstown held on until four seconds from the finish, then collapsed, and was flat on his back at the finish—saved by the bell.

LaMotta was an easy and one-sided winner of the unanimous decision. None of the three officials gave Janiro more than three rounds. The Associated Press score card gave LaMotta eight rounds, one to Janiro and called one even.

Rumors that the District Attorney was "interested" in the bout were heard around the Garden tonight.

Just why the District Attorney might be interested, the rumors didn't say, although it was learned that Janiro's manager, Frankie Jacobs, who is known throughout boxing as one of the most honest men in the sport, was called down to the prosecutor's office yesterday for questioning.

These questions apparently centered chiefly around whether Jacobs would demand the $15,000 forfeit from LaMotta, if LaMotta failed to get down to 155 pounds for the bout. LaMotta made the 155 by three quarters of a pound—154¼—so the question of the forfeit did not come up.

LaMotta denied that he had been called to the District Attorney's office.

Nats Have Ninth Inning Jitters

WASHINGTON.	AB	R	H	O	A	E
Christman, ss.	5	0	1	1	3	0
Lewis, rf.	4	2	2	0	0	0
McBride, lf.	5	0	1	4	0	0
Vernon, 1b.	4	0	1	13	3	0
Spence, cf.	4	0	1	1	0	0
Priddy, 2b.	2	0	0	5	4	0
Yost, 3b.	4	0	0	1	3	0
Evans, c.	3	1	2	1	0	0
Hudson, p.	3	1	1	0	2	0
Ferrick, p.	1	0	0	0	1	0
Totals	35	4	9	26	14	0
CHICAGO.	AB	R	H	O	A	E
Baker, 3b.	4	2	1	1	1	1
Philley, lf.	5	1	2	2	0	0
Appling, ss.	4	1	2	1	6	0
Jones, 1b.	3	1	2	10	1	0
Kennedy, rf.	5	0	0	2	0	0
Kolloway, 2b.	4	0	1	5	1	1
Tucker, cf.	3	0	0	0	0	0
Tresh, c.	3	0	2	5	2	0
Lopat, p.	4	0	0	1	3	0
Totals	35	5	10	27	14	2

WASHINGTON	130 000 000—4
CHICAGO	011 020 001—5

Runs batted in—Spence, Lewis (3), Tresh, Appling (2), Jones, Kennedy. Two-base hit—Evans. Home runs—Lewis, Appling. Stolen base—Tucker. Sacrifice—Appling. Double play—Baker to Kolloway to Jones. Left on bases—Washington, 8; Chicago, 10. Base on balls—Hudson, 2; Ferrick, 3; Lopat, 4. Strikeouts—Hudson, 1; Lopat, 4. Hits—Hudson, 7 in 4 (pitched to 3 batters, none out in 5th); Ferrick, 3 in 4⅔. Loser—Ferrick. Umpires—Boyer, Rommel and Passarella. Time—2:34. Attendance—14,418.

COLLEGE BASEBALL

Ohio State, 2	Michigan State 1
California, 8	Washington State 1
Sampson, 6	Hobart 2
Northwestern, 4	Western Michigan 2

A Case of Too Much Golf, Perhaps . . .

Post Staff Photo—DelVecchio

LOCKE AND THE LADIES—Bobby Locke, South African pro and pre-tournament favorite in the National Capital Open at Prince Georges Country Club, chats with Mrs. Judy Jostes (left), who shows her sore thumbs from playing golf, and Helen Detweiler, Washington girl who is now a woman's professional in California. Locke has a 36-hole total of 67-68—135

see how cool-headed you'll feel in YMS

STETSON PANAMAS
airy, cool open weave
7.50

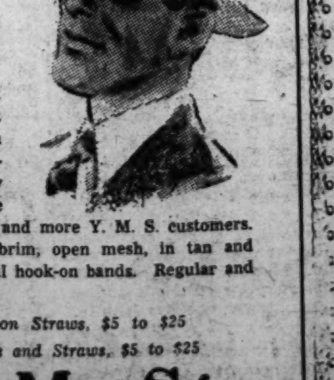

It's smart headwork to choose the coolest summer hat you can find. These lightweight, smartly shaped Panamas are the choice of more and more Y. M. S. customers. Pinch front, snap brim, open mesh, in tan and natural with colorful hook-on bands. Regular and long ovals.

Other Stetson Straws, $5 to $25
Lee Panamas and Straws, $5 to $25

The Young Men's Shop
35th Year at 1319 F Street

Scotsun, 1946 Failure, Takes Charles Town's Griffith Purse

Horseman

By Don Henderson

DEVON Horse Show 1947—A great show. A place to get unvarnished opinions from the best horseshow exhibitors. You get an earful when they let "down their hair" a bit in the "after show" classes.

Criticism of horseshows generally—The exhibitors are the show. Let the shows give them more consideration. This lookeron knows they are right. Someone is going to start an exhibitor's association, organized in a workmanlike manner.

Mission—To insure better conditions for exhibitors, grooms and horses, in and out of the ring. To insure adequate and acceptable exhibitor representation on all horseshow committees. To insure nice comportment by exhibitors at shows—in a word, sportsmanship at its best. There's a lot of merit to it.

It will grow and become a great factor in this tremendously active world of light horses. Warning—The proper people must handle it for the common good, no selfish benefits.

The N. H. S. A. rules committee was hauled over the coals a bit. Among other things, the 14.2. to 15.2. little horse. A boon for young riders, a colorful performer and both should be encouraged.

Kramer Takes Track Meet

Kramer Junior High ran off with the annual junior high school track and field meet at the Central High School Stadium yesterday.

Kramer rolled up 73 points and finished far ahead of its nearest rival, Macfarland, which scored 48 markers.

In third place was Powell, with 42 1-3, followed by Paul, 40; Deal, 31; Langley, 18 1-3; Eliot and Stuart, 17½ each; Gordon, 17; Hine, 6 1-3; and Jefferson, 5.

The results of the meet:

85-POUND CLASS

50-yard dash—1, Heim (Mac); 2, Jones (Paul); 3, Webb (Deal). Time, 0:6.5. High jump—1, Cousins (Kramer) and Carper (Stuart) tied at 4 ft. 2 in. Broad jump—1, Pridger (Eliot); 2, Jones (Paul); 3, Wright (Kramer). Distance, 15 ft. 3 in. 220-yard relay—Won by Jefferson (Hollis, Woodley, Guice and Maxfield). Time, 0:31.1.

100-POUND CLASS

60-yard dash—1, Dyer (Eliot); 2, Keen (Powell); 3, Selby (Kramer). Time, 0:7.4. High jump—1, Keen (Powell); 2, Thomas (Mac); 3, Cooke (Powell) and Thomerson (Kramer) tied. Height, 4 ft. 8 in. Broad jump—1, Howard (Deal); 2, Gardner (Kramer); 3, Simon (Paul). Distance, 15 ft. 10 in. 300-yard relay—Won by Paul (Cobb, Stall, Plotnick and Simon). Time, 0:38.

115-POUND CLASS

70-yard dash—1, King (Kramer); 2, Tranchitella (Mac); 3, Martin (Deal). Time, 0:08.3. High jump—1, Schaefer (Kramer); 2, Hartman (Powell); 3, Rosenberg (Mac). Height, 4 ft. 8 in. Broad jump—1, Rea (Kramer); 2, Rosenberg (Mac); 3, Capuano (Powell). Distance, 17 ft. 5 in. 400-yard relay—Won by Kramer (Vouzikas, King, Bowman, Rea). Time, 0:46.8.

130-POUND CLASS

100-yard dash—1, Krukowski (Powell); 2, Ross (Gordon); 3, Hensley (Stuart). Time, 0:10.8. High jump—1, Castle (Hine); 2, Robinette (Powell); 3, Eslin (Stuart). Height, 4 ft. 10 in. Broad jump—1, Stroup (Kramer); 2, Galotti (Paul); 3, Yuen (Langley). Distance, 18 ft. 8 in. 440-yard relay—Won by Paul (Esser, Chaker, Ridgeway, Galotti). Time, 0:50.5.

UNLIMITED CLASS

100-yard dash—1, Sheets (Deal); 2, Pardoe (Deal); 3, Mears (Macfarland). Time, 0:11. High jump—1, Padgett (Powell); 2, Jackson (Mac); 3, Sgro (Langley). Height, 4 ft. 10 in. Broad jump—1, Vines (Kramer); 2, Lawrence (Kramer); 3, Brown (Powell). Distance, 19 ft. 2½ in. 440-yard relay—Won by Kramer (Lawrence, Vines, Messinese and Wilson). Time, 0:49.2. Shot-put—1, Talbott (Gordon); 2, Duval (Deal); 3, Nadleman (Mac). Distance, 47 ft. 1 in.

Dads Have Their Day Early, Beat Daughters, 12-5

The girls at Mount Vernon Seminary took a 12-5 lacing from their fathers in the annual Father-Daughter baseball game yesterday, as the mothers made up the cheering section.

Led by Maj. Lewis Hitchcock, the Dads, showing surprising pep and vigor, seemed to take great delight in reversing the old saying, "It's pappa who pays."

Hitchcock cracked out four hits, while Capt. R. B. Lank garnered three base knocks. Lank failed to touch first on one of his drives and had to retrace his steps from third back to the initial bag, arriving just ahead of the ball.

His daughter, Jane Lank, led the Daughters with three hits, while Southpaw Shortstop Barbara Davis collected a pair. The only homer of the contest went to Dad E. T. Brooks.

The Minors

(Does Not Include Yesterday's Games)

American Association

	W.	L.	Pct.		W.	L.	Pct.
Kans. City	24	16	.600	St. Paul	22	24	.478
Toledo	25	19	.568	Columbus	21	25	.457
Louisville	25	23	.521	Milwaukee	18	22	.450
I'napolis	25	23	.521	M'neapolis	20	28	.417

YESTERDAY'S RESULTS

Kansas City at Indianapolis, rain.
Minneapolis 1 .... Columbus 0

International

	W.	L.	Pct.		W.	L.	Pct.
Montreal	24	15	.615	Newark	19	21	.475
J'sey City	25	18	.581	Rochester	19	22	.463
Syracuse	18	16	.529	Baltimore	19	23	.452
Buffalo	20	22	.476	Toronto	19	24	.442

YESTERDAY'S RESULTS

Rochester 12 .... Syracuse 5
Montreal 9-3 .... Baltimore 5-2
Jersey City 8 .... Toronto 7

Pacific Coast

	W.	L.	Pct.		W.	L.	Pct.
S. Fr'cisco	37	29	.561	S'rmento	32	34	.485
L. Angeles	36	30	.550	San Diego	29	35	.453
Oakland	36	31	.537	Seattle	28	34	.452
Portland	31	29	.517	Hollywood	29	37	.439

Southern Association

	W.	L.	Pct.		W.	L.	Pct.
N. Orleans	35	19	.648	Atlanta	25	27	.481
Mobile	31	22	.585	B'ingham	25	30	.455
Ch'nooga	29	26	.527	Memphis	21	29	.420
Nashville	24	24	.500	Lit. Rock	20	33	.377

Texas

	W.	L.	Pct.		W.	L.	Pct.
Houston	33	19	.635	Beaumont	28	28	.500
Sh'veport	29	24	.547	Okla. City	24	31	.436
F. Worth	28	25	.528	Tulsa	23	30	.434
Dallas	29	26	.527	S. Antonio	21	32	.396

YESTERDAY'S RESULTS

San Antonio, 4 .... Tulsa 3

Eastern

	W.	L.	Pct.		W.	L.	Pct.
Utica	20	13	.606	Scranton	17	17	.500
Wil.-Barre	21	15	.583	Elmira	15	18	.455
Hartford	19	16	.543	Albany	14	19	.424
W'msport	20	18	.526	B'hamton	12	22	.353

Wilkes-Barre, 4 .... Hartford 0
Albany, 10 .... Scranton 1
Williamsport, 12 .... Utica 5

— QUICK SERVICE —
Mechanical—Front End—Fender and Body
—Frame Straightening—Painting
CHEVROLET CARS & TRUCKS
Stohlman Chevrolet, Inc.
1020 33rd St. N.W. MI. 1007

McKenney Horse Wins By 3 Lengths

By Walter Haight
Post Reporter

Charles Town, W. Va., June 6.—Scotsun, unable to win last year in 12 tries, found conditions that suited today and galloped off with the Paul H. Griffith Purse, named for the national commander of the American Legion who witnessed the program.

Racing in the colors of Miss Virginia McKenney of Washington, Scotsun came into the wire three lengths in front of the closest opposition.

J. J. Ring's Your Majesty was second in the test of about seven furlongs and two and a half lengths in advance of H. W. Shaffer's St. Lo. A field of eight competed.

3 Seconds Over Record

Scotsun, beaten a neck in his previous outing here, was clocked in 1:26 1/5, three seconds over the track record. The favorite in the betting at one stage, Scotsun paid a healthy $9.60 and was capably handled by Jockey Webb Snyder, who is making a comeback after breaking a leg in a spill.

It was a case of trying to catch Scotsun all the way. After the opening jumps no horse was able to get within less than three lengths of the winner. Laili Rose had early speed and weakened. Your Majesty, with Palumbo up, rallied but could not seriously threaten Scotsun.

Bates-Shirey Team Clicks

Owen R. Bates and Apprentice R. Shirey had a big day. They accounted for two winners in a row. They teamed to get Prognostic home at a $21 mutuel in the fourth event and then came back to score with Idaho Maid, a $6.20 shot, in the fifth event known as the Edmund Lee Jones Purse in honor of the State commander of the American Legion.

The daily double paid $52.80. Mrs. J. Sturgeon 3d saw her colors win aboard Dusted Goods ridden by Ray Arduini of Washington in the first race. This 2-year-old paid $13.40. In the second race, Mrs. Ann Carpoletti's Night Colleen led all the way to return a mutuel of $6.60.

Lynch Springs Tennis Upset

Hugh Lynch pulled the top ranking upset in the Northern Virginia Tennis Tournament yesterday at Army-Navy by downing Jim Farrin, 6—2, 6—4.

Farrin had previously drubbed Dr. Dave Johnsen, the third ranking player in the tournament, but yesterday Lynch had no trouble in defeating the giant-killer.

Top seeded Gardner Larned was forced to three sets to take John Curtiss, 6—1, 3—6, 6—4; but Berbard Bartzen, seeded second, had no trouble defeating Phil Neff, 6—4, 6—4.

Jim Thackara, a tournament dark horse, drubbed fourth seeded Donald Leavens in straight sets, 8—6, 6—3. Thackara will meet Larned and Lynch faces Bartzen in today's semifinals at 2 p. m.

Yesterday's results:

MEN'S SINGLES

Bartzen defeated Neff, 6—4, 6—4. Lynch defeated Farrin, 6—2, 6—4. Larned defeated Curtiss, 6—1, 3—6, 6—4. Thackara defeated Leavens, 8—6, 6—3.

MEN'S DOUBLES

Larned-Bartzen defeated Adair-Nannes, 6—0, 6—2. Farrin-Smith defeated Gifford-Curtiss, 6—4, 6—2. Johnsen-Leavens defeated Atwater-Neff, 6—4, 7—5. Lynch-Spriggs defeated Thackara-Wilkinson, 6—2, 6—2.

WOMEN'S SINGLES

Herbert defeated Prince, 5—7, 6—1. Decker defeated Barry, 6—3, 6—4. Moore defeated Smith, 6—1, 7—5.

MIXED SINGLES

Smith-Smith defeated Watkins-Reid, 6—1, 6—1.

Today's Pairings:

MEN'S SINGLES

2 p. m.—Bartzen vs. Lynch; Larned vs. Thackara.

MEN'S DOUBLES

4 p. m.—Johnson-Leavens vs. Lynch-Spriggs.

WOMEN'S SINGLES

1 p. m.—Gray vs. Herbert; Decker vs. Moore.

Mrs. Pray Has 170 in Hinshaw

Mrs. L. G. Pray scored an 83 yesterday to total 170 for 36 holes of play and the lead in the W. W. Hinshaw twelfth annual women's tournament at the Columbia Golf and Country Club. Miss Elinor Finckel was second low gross with 184.

Mrs. E. S. Hartshorn was low net with 215—58—157 and Mrs. William Abell second with 200—38—162. The third round will be played June 11.

Mrs. Bailey Ties Mrs. Jefferson in Golf

Mrs. G. W. Bailey and Mrs. J. T. Mason shot 88's to tie for the lead of the Calvert Golf Tournament yesterday at the Washington Golf and Country Club.

Mrs. R. D. Young and Mrs. H. Willey tied for the low-net led. Mrs. Young had a 96—20—76, while Mrs. Willey shot a 97—21—76. The final round of the tournament will take place next Friday.

Lafayette Names Coach

Easton, Pa., June 6 (AP).—Lafayette College announced today appointment of Edward Gulian, head football coach at Shippensburg (Pa.) State Teachers College, as backfield coach under Ivy Williamson.

FISHING TACKLE
Nationally known brands of rods, reels, lines, lures and clothing accessories.
MONTHLY PAYMENT PLAN AVAILABLE
Also guns, ammunition and cameras.
PARKER-WHELEN CO., INC.
827 14th St. N.W. RE. 8232

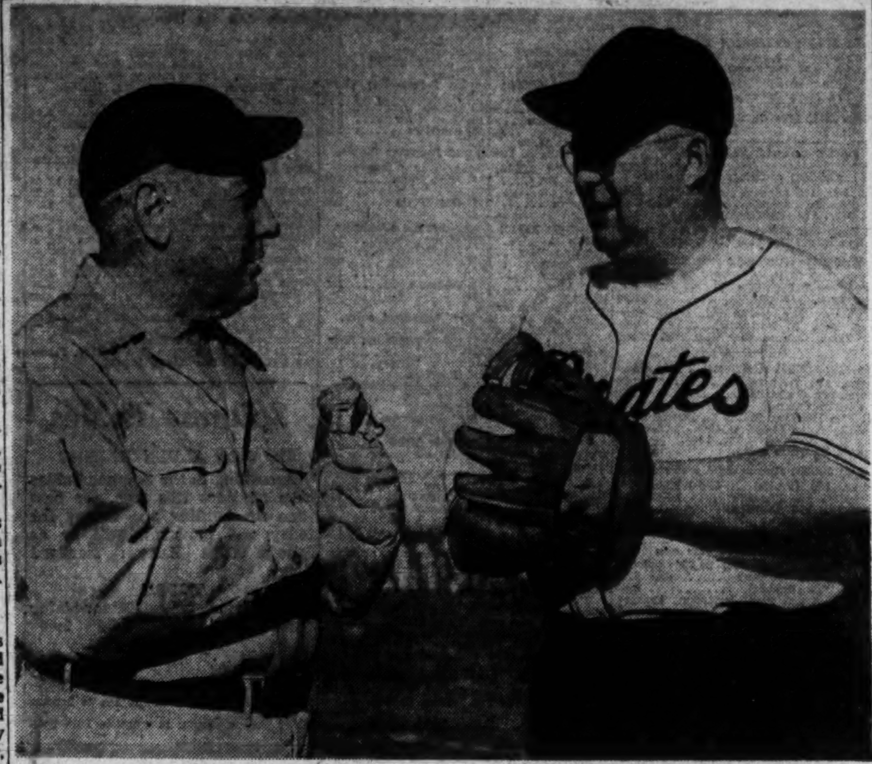

PRE-GAME CONFERENCE—Talking things over for today's Republican-Democrat baseball game between House members are Representative C. W. Bishop, Illinois, captain and manager, on the left, and Representative Robert J. Corbett, Pennsylvania, pitcher. Both are on the Republican side. The game starts at 2:30 o'clock at Griffith Stadium

School Kids Get Diplomas

Approximately 5000 graduates of the Walter Johnson Memorial Baseball School will receive their diplomas today at the same 22 Recreation Department locations, where classes were held between April 19 and May 10.

Presentation will take place at 10 a. m. All the youngsters who attended most of the sessions will also receive a booklet entitled "How to Play Better Baseball," inside tips as told by members of the Washington Nationals to Shirley Povich, Post columnist.

> ***Attention Kids! !***
> **All Walter Johnson School students, who attended classes at Central High, will receive their diplomas at the Powell-Columbia Recreation Center at 3200 16th st. nw.**

The Nationals were the instructors at three of the five weekly sessions. They cooperated with The Washington Post, the District of Columbia Recreation Department and the Junior Board of Commerce in making the school a success.

Since the completion of classes, the students have been playing in the Walter Johnson School leagues. The leagues are being conducted for youngsters 12 years old and under, and 13 to 14 years old.

Play will continue through most of the summer and wind up late in August with championship games at Griffith Stadium.

Skins Sign Three College Players

The Washington Redskins yesterday signed three rookie linemen from last year's college crop, Ernie Alther of Syracuse, Hugh Taylor of Oklahoma City University and Cliff White of Murray (Ky.) State Teachers.

Signing of the trio gave the Redskins 50 players under contract for 1947. Alther, a guard, comes from Matinsburg, W. Va.; Tlaoyr, an end, hails from Wynne, Ark., while White, who plays tackle, lives in Shaker Heights, Ohio.

Congressmen Play Baseball Game Today

MEMBERS of Congress will play a game of baseball today, develop sore muscles, aching backs, nice red cases of sunburn and probably go straight home to bed.

Republicans will oppose Democrats at 2:30 o'clock at Griffith Stadium with proceeds going to the Metropolitan Police Boys Club.

Youngsters on the House side of Capitol Hill will fill most of the positions on the two teams, but the Democrats will trot out a senatorial battery, Senator John J. Sparkman, Alabama, pitching, and Senator Warren G. Magnuson, Washington State, catching.

Homer E. Capehart, Indiana, is the only Republican Senator who has promised to play, but his teammates aren't quite sure what Capehart's natural position is.

The lineups:

Democrats		Republicans
Sen. Sparkman	Pitcher	Rep. Corbett
Sen. Magnuson	Catcher	Rep. Wilson
Rep. Carroll	1 B	Rep. Howell
Rep. Cooley	2 B	Rep. Bishop
Rep. Dorn	S S	Rep. Davis
Rep. Engle	3 B	Rep. Hartley or Rep. Anderson
Rep. Burleson	L F	Rep. Case
Rep. Boggs	C F	Rep. Stratton
Rep. Battle	R F	Rep. Hagen

Congressmen who go in for less strenuous forms of exercise will lend a hand by selling pop, hot dogs, peanuts and otherwise handling the concessions.

* * * *

THE star of the game is expected to be Representative C. W. (Runt) Bishop (R., Ill.), an infielder. He played in the Three-Eye League once upon a time and was ticketed for the Newark Club of the International League when he decided to go to bat in politics.

House leaders of both parties will act as coaches and managers. Directing the Republicans will be Speaker Joe Martin, Massachusetts, and Majority Leader Charles Halleck, Indiana, while Sam Rayburn, Texas, and John McCormack, will boss the Democrats.

Atlantic City

1—¾; $2500; 4-year-olds up; claiming.

Pharaquest	111	Temoc	111
Speed Ball	111	Patriotic Fox	121
Amperage	119	Headoverheels	113
Ardent Miss	117	Gold Boy	113
Sir Echo	124	Aloraye	118
Playful Jane	111	†Wise Decision	118
†Lady Georganna	117		

†Crump and Tabellario entry.

2—¾; $2500; 4-year-olds up; claiming.

Only Yours	112	Grand Toy	119
Fire Power	119	Harp Strings	112
Sir Jinx	122	Rosemere Dee	112
Par Plus	116	Eire	119
Maryknoll	119	Mixer	116
Great Power	119	Mend	111

3—1⅛; $2500; 4-year-olds up; claiming.

Gremlin	114	†Bayonet	116
Darten	116	King's Pride	109
Golden Touch	106	Perfect Charge	116
†Queen Flash	111	Cordon	116
Hemjohn	111		

†Allens Stable and T. Koerner entry.

4—¾; $3500; 3-year-olds; allowances.

Bourbon	118	†Neddie Gal	110
Green Bowler	115	Swing High	115
†Darie's Gift	110	Frapia	110
Half Shot	110	Fighting Flag	112
Redigal	113	Ned Luck	115
Some Lad	115	Glory Be	113

†Mrs. W. W. Vaughan entry.

5—¾; $4000; 3-year-olds up; claiming.

Big Brother	114	Bowery Hall	105
Dutch Raider	121	Lanlast	116
Abiel	111	Naval Base	114
Paisely	106	Tacaro-Briar	119
Burgoo Maid	114		

6—1⅛; $10,000 add.; 3-year-olds.; hdcp.

Probation	107	Echo Blade	102
Atomic Power	123	Donna's Ace	109
Jobstown	114	Keep Moving	108

7—1¼; $3000; 4-year-olds up; claiming.

Tehada	114	†Brazil	113
Daisy Chance	113	†Glacial Run	112
Salford II	118	Rex Romanus	111
Burra Peg	118	Copy Boy	124

†Make Kay and Colgate entry.

8—1⅛; $2500; 4-year-olds up; claiming.

Perlina	111	White Ford	116
Lucky Chance	106	†Rose Cave	119
Benjack	111	Sure Fire	111
†Bottom Rail	116	Myrtle M.	114
Baby Moose	106	Wild Agent	116

†Mrs. J. H. Miles entry.

1—¾; $2500; claiming; 4-year-olds up.
Show Stopper, 111 (Mora) 75.10 24.50 12.40
Value Mark, 113 (Buxton) 6.50 3.90
Michigan Chevy, 113 (Lulio) 7.60
Flintee, Taking Ways, Good Cross, Viola Kap, Damions Maid, Farmers Girl, Nella Jones, More Flame also ran. Time, 1:12⅘.

2—¾; $2500; claiming; 3 year olds.
Vera Connelly, 111 (Stout) .. 4.30 2.70 2.50
Devil Dove, 111 (Howell) 6.60 4.70
Helen's Dream, 117 (Covalli) 4.90
Post Time, Waygood Girl, Cairness, Judy J., Valley K., Louise L., Eternal Love also ran. Time, 1:13⅗.

DAILY DOUBLE PAID $164.10

3—¾; $3000; allowances; 4 year olds up.
Flamare, 117 (Martin) 15.00 8.10 8.00
Sir Spic, 113 (Campbell) 8.80 6.90
Broadway Sal, 112 (Adair) 36.40
My Butterfly, Cee Tee Tee, Marbacka, Svengali, Cataclysm, Rakemup, Letty, War Sword also ran. Time, 1:13.

4—¾; $3500; claiming; 4 year olds up.
Flying Tartar, 108 (M'ley) 41.30 15.50 10.50
Quelle Belle, 109 (Buxton) 9.90 6.90
Wits End, 116 (Loturco) 10.00
Hush-Hush, Fleetest, My Angela, Georgie V., Hippomenes, Valdina Clown also ran. Time, 1:12.

5—¾; $4000; allowances; 3 year olds.
Pompeian, 116 (Buxton) 6.40 2.90 2.30
High Trend, 116 (Balzaretti) 2.80 2.40
Flares Durbar, 119 (Wahler) 2.90
Jim Jr., Okamsel, No Leddie, Sissie O., Duchess Argyle also ran. Time, 1:12⅕.

6—1⅛; $4000; allowances; 4 year olds up.
Black Pepper, 121 (Loturco) 5.80 4.00 2.60
Signals Bloke, 109 (Mora) 10.80 3.90
Dixie Sweep, 112 (Covalli) 3.20
Brousley, Darby Dieppe, Justa Note also ran. Time, 1:46.

7—1⅛; $3500; 4-year-olds up; claiming.
Mirbriar, 117 (Martin) 18.30 7.00 2.90
Transhot, 112 (Errico) 3.70 2.60
*Dolly Varden, 116 (Howell) 2.10
*Irish Bay, 111 (Jemas) 2.30
Felt Hat, Refresh also ran. Time, 1:53.
*Dead heat for third.

8—1⅛; $2500; 4-year-olds up; claiming.
Mt. Airy, 116 (Spencer) 18.80 7.20 3.80
Crater Lake, 113 (Lulio) 4.40 3.00
Little Action, 113 (Martin) 3.20
Display Flight, Goose Feather, Baby Edith, Galacry, Lucky-Ann also ran.

GLEN★ECHO
FREE ADMISSION AMUSEMENT PARK
ALL TIME PRICES
INCLUDE ADMISSION TO POOL
STEEL LOCKER—FREE CHECKING
AND USE OF LARGE SAND BEACH
Adults 40¢ TAX 8¢ = 48¢
CHILD UNDER 12 15¢ TAX 3¢ = 18¢
SUIT OR TRUNKS RENTAL
ADULTS 25c CHILD 15c
TOWEL RENTAL 10c OR YOU CAN BRING AND USE YOUR OWN
PURE WATER SWIM POOL

Bob Giddens' Hurling Wins County Title

By Herb Heft
Post Reporter

Bobby Giddens, 17-year-old Bladensburg High School pitching sensation, hurled his school to the Prince Georges County (Md.) championship yesterday as he shut out Surrattsville, 10-0, at College Park.

The right-handed senior wound up his high school career with a brilliant two-hitter, his fourth two-hitter of the season.

> ***What's Doing Today:***
> **BASEBALL**
> **Washington at Chicago.**
> **Northern Va. Class A Championship at G. W. High, 3 p. m.**
> **GOLF**
> **National Capitol Open at Prince Georges.**

In gaining his twelfth victory in 13 decisions this season, he added to a record that rivals any ever compiled by a scholastic twirler around this part of the country.

It was the seventh full game he has pitched this season without yielding an earned run. When he retired the last batter, he ran his string of consecutive innings, without giving up an earned run, to 56. He sliced his earned-run average for the year down to an incredible 0.16 per seven-inning game.

His mound opponent yesterday was Deveroe Lyle, who created quite a stir six weeks ago when he fanned 30 Mount Rainier batters in a nine-inning game.

Lyle gave up 10 hits, but with a more experienced team behind him, he would have come out with no worse than 2-0 loss. His mates committed six official errors, and seemingly easy outs went for base hits.

With a little more luck, Giddens could have had his third no-hitter of the season, both Surrattsville hits being soft infield grounders that were beaten out. Only one ball was hit out of the infield.

Giddens' biggest hitting assistance came from Johnny Mallonnee, who clouted a double and a homer, scored three runs and batted in two. The win was the fourteenth in 18 games for Bladensburg, which had previously won the Class A county championship. Surrattsville took the B title with 7 wins in 10 games.

B'densburg	AB	H	O	A	Surrattsville	AB	H	O	A
Lloyd,lf	3	1	0	0	King,rf	3	0	0	0
M'lonnee,2b	3	2	1	2	Wheatley,cf	3	1	0	0
Keeting,ss	3	2	0	0	Summers,c	3	1	9	1
Shifflett,rf	4	2	1	0	Arnold,3b	3	0	0	0
Pruitt,c	3	0	11	0	Lyle,p	3	0	0	2
Dressler,3b	1	1	0	1	Edwards,lf	3	0	1	0
Merrill,3b	2	0	0	0	Cl'lang,2b	3	0	0	1
Haley,cf	3	1	0	0	Walden,ss	3	0	1	2
Reed,1b	3	0	8	0	Purdy,1b	2	0	7	0
Giddens,p	4	1	0	4					
Totals	29	10	21	7	Totals	26	2	18	6

Surrattsville .... 000 000 0—0
Bladensburg .... 102 241 x—10

Runs—Lloyd (2), Mallonnee (3), Keeting, Shifflett, Pruitt, Haley, Reed. Errors—Merrill, Reed, Keeting, Lyle, Wheatley (2), Walden, Kine, Purdy. Runs batted in—Shifflett (2), Dressler, Keeting (2), Lloyd, Mallonnee (2). Double plays—Mallonnee to Keeting. Home run—Mallonnee. Strikeouts—Lyle, 9; Giddens, 11. Base on balls—Lyle, 5.

G. W., Granby In Title Game

Alexandria will be host to the first Virginia State high school baseball championship game in 10 years today at 2:30 p. m. when George Washington's Presidents of Alexandria take on Granby High of Norfolk.

More than 2000 fans are expected to file into the G. W. High stadium to see the Presidents try for their first State diamond title. The Presidents were finalists in the last championship game in 1938, but lost out to Petersburg.

Right-hander Bobby Hooker, winner of 9 out of 11 games, has drawn the pitching assignment for the Presidents. His mound opponent will be Lefty "Chuck" Stobbs, one of the greatest athletes to be developed in the Virginia high schools during recent years.

The 17-year-old Stobbs, all-State in football, basketball and baseball for the past three years, is the son of the Granby baseball coach, Bill Stobbs, former Wittenburg College coach. Chuck has won 9 and lost 2 this season, and averaged better than 15 strikeouts per game.

G. W.'s conference record is 4-1, compared to 6-1 for Granby.

Leading the G. W. batting brigade are First Baseman Corky Fones, a left-hander, the only long-ball hitter on the club. Other .300 stickers are Second Baseman Jake Dohner, Third Baseman Billy Rorer and Outfielder Buzzy Brown.

Outfielder Barney Gill and Catcher Buddy Foiles are the batters who led Granby to the Southern Virginia title.

Sherwood Defeats Poolesville, 10-5

Sherwood routed Poolesville, 10-5, yesterday at Poolesville as the winners slammed out 15 hits. Pitcher Bob Campbell limited Poolesville to four safeties. Al Brook led the Sherwood attack with three hits.

Sherwood .... 002 521 0—10 15 2
Poolesville .... 000 203 0— 5 4 2
Campbell and Torbeck; Stonestreet and Roberson.

GOLF—*From Page 14*

Course Record Shattered Twice

back to his home in Richmond, Va., daily for an 8 p. m. broadcast and then drives back to Washington following his mike appearance . . . Helen Detweiller, Washington's outstanding woman golfer, was a spectator at yesterday's second 18-hole round . . . Furgol's bad left arm is not the result of infantile paralysis, but from a bad elbow break. The break was not set properly originally. The 28-year-old Utica (N. Y.) shotmaker tied George Fazio, with whom he played yesterday, for the Bing Croby Open, and except for that has never finished better than third in any major tournament . . . More honors for Bobby Locke: He's received a bid from PGA President Ed Dudley to play in the PGA championship in Detroit this month, but can't make up his mind what to do as his sponsor, an English firm, wants him to compete in the British Open at the same time.

Bill Bennings

At Charles Town.

DEAR FOLKS:

This track has developed many good riders. The newest jockey on the grounds is Leon Harold Lewis, jr., who won yesterday with his first mount on any recognized track. The little fellow, who hails from Marshallton, Del., and who learned to ride on the Glen Riddle Farm, is 18 and looks like he will remain small. He is under contract to Roland Livingston. He won with Petes Gold and put up a whipping, driving finish. Leon rode on the small fair tracks before coming here. Balloon, No Quota, Rebline and Titian have been double winners at the meeting. Phil Sanford arrived with Butterscotch and Pharadine, owned by J. W. Fraser of Washington. Wayne Kendrick has purchased Free Lass from J. E. Hughes. Bob Kidwell of Washington vanned in Hair Cut and Tiag. J. Gallota of Washington has sold Chaltic to C. D. Corum. Racing Secretary Fred Burton has arranged a good Saturday program. Apprentice R. Shirey, who rode Prognostic to victory today, piloted his first winner at Sunshine Park last winter. Jockey Willie Dufford has been reinstated and will resume his saddle career. See you on the rail.—BILL.

1—Battletown, Setting Trick, Donald C.
2—Gradea, Noslen, Silver Sting.
3—Prison Ship, Lord Ligonier, Kabo Lea.
4—Scotty's Own, Walter Light, Well Allright.
5—Good Queen, Nobby, Gallant Doc.
6—Aldridge, Frosty River, Tintrel.
7—Sightseer, Silent Rose, Sun Victory.
8—Sabrate, Ampie, New Chum.
Best bet—SIGHTSEER.

Stribling May Fight Bee Bee

The handlers of Ken Stribling, lanky Washington middle-weight who fights Joltin' Joe Gannon in a ten-round feature match Monday night at Griffith Stadium, yesterday demanded a showdown on Stribling's future as far as local headline matches are concerned.

Little Billy Banks, who pilots Stribling, conferred with Matchmaker Gabe Menedez, and finally drew a committment that he would also consider Kenny as an opponent for Bee Bee Washington on July 7 at the ball park, should he whip Gannon.

Previously Menendez had said that only Gannon would get the shot.

Jackie Cranford, rangy District heavyweight, boxes Jimmy Lake, former Royal Canadian Air Force war hero, in an added ten-round feature Monday. Cranford yesterday was informed he would headline the Police benefit boxing show in Richmond, Va., June 24.

Charles Town

FIRST RACE—About 4½ furlongs; purse, $800; 3-year-olds up; claiming.

P.P.	Horse and Jockey.	Wgt.	Odds.
1	Donal C. (Miller)	118	4-1
2	Late Dawn (no boy)	118	10-1
3	Dark Luna (no boy)	108	15-1
4	Setting Trick (O'Brien)	108	5-2
5	Pesky (Snyder)	113	6-1
6	Miss Sunlea (no boy)	108	8-1
7	Wintime (Palumbo)	113	8-1
8	Barber Buck (no boy)	113	15-1
9	Little Jaybo (Baird)	113	6-1
10	Battletown (no boy)	118	2-1
11	Dr. R. Young (Grant)	118	12-1
12	Pandoramint (Garrett)	113	8-1
13	Doctor's Care (no boy)	113	8-1
14	World Police (Nertney)	113	6-1

SECOND RACE—About 4½ furlongs; purse, $800; 3-year-olds up; claiming.

1	Noslen (Snyder)	113	2-1
2	Cabin Creek (no boy)	113	12-1
3	Gradea (Baird)	113	4-1
4	Second Hand (Carrillo)	113	6-1
5	Big Sam (Tammaro)	118	4-1
6	Lawrinson (Miller)	118	6-1
7	The Flag (no boy)	113	20-1
8	Silver Sting (Austin)	113	4-1
9	Wave Nurse (Billington)	113	4-1
10	Still There (Tammaro)	118	12-1
11	Roseful (no boy)	113	15-1
12	Westing (no boy)	116	5-2
13	Spring On (O'Brien)	113	12-1
14	Secret Knight (no boy)	118	20-1

THIRD RACE—Charles Town course; purse, $1000; 4-year-olds up; claiming.

1	Mint Star (Baird)	108	8-1
2	Betty Lou S. (Hamilton)	113	6-1
3	Saucy Boy (Lewis)	113	20-1
4	The Huntress (Billington)	113	15-1
5	Lord Ligonier (Loop)	113	4-1
6	Prison Ship (Leggett)	118	3-1
7	Max Martis (no boy)	113	15-1
8	Kabo Lea (Miller)	118	4-1
9	Centupie (Burgess)	118	15-1
10	Tommy Atkins (no boy)	118	6-1
11	Ina Belle (Grant)	113	6-1
12	Duke O' Balu (Palumbo)	118	10-1
13	Oyster Shell (Churchill)	113	4-1
14	Moose Party (Doleman)	113	8-1

FOURTH RACE—Six and one-half furlongs; purse, $1000; 4-year-olds up; claiming.

1	Cutloose (Triola)	110	6-1
2	Scotty's Own (Baird)	111	4-1
3	Walter Light (Nertney)	116	4-1
4	Well Allright (O'Brien)	115	3-1
5	Gradatim (no boy)	116	3-1
6	Ammon Barr (Sarno)	116	12-1
7	Quent Reynolds (Carrillo)	116	6-1
8	Cast Out (Scott)	111	4-1
9	Pari Dominate (Hatcher)	111	20-1
10	Polly's Pet (no boy)	111	8-1
11	Yellow Silk (Weber)	115	12-1
12	Tre-B (no boy)	111	10-1
13	Mr. Jimmie (Scott)	116	15-1
14	Caroline Ann (Austin)	111	20-1

FIFTH RACE—Six and one-half furlongs; purse, $1200; 3-year-olds up; purse.

1	Gallant Doc (Austin)	118	3-1
2	Nobby (Arduini)	121	5-2
3	Wardun (O'Brien)	105	6-1
4	Doug's Gal (no boy)	108	20-1
5	Ju-Ju (Hadry)	108	8-1
6	Victory Star (Denny)	108	15-1
7	Good Queen (Palumbo)	113	4-1
8	Laddie's Topic (Snyder)	118	10-1
9	Chosen Miss (Grant)	113	10-1
10	Flying John (Baird)	113	8-1
11	Lady Romery (Eversole)	116	6-1
12	White Rocket (no boy)	113	20-1
13	Sea Pilot (Nertney)	121	5-2
14	Corley's Pet (no boy)	108	20-1

SIXTH RACE—Six and one-half furlongs; purse, $1200; purse; 3-year-olds up.

1	Aldridge (no boy)	120	2-1
2	Tintrel (Snyder)	120	6-1
3	Bold Boy (Austin)	120	10-1
4	Sun Target (no boy)	120	10-1
5	French Nine (Carrillo)	120	8-1
6	Hopeful Reward (O'Brien)	106	20-1
7	Frosty River (Baird)	110	4-1
8	Dr. Johnson (Palumbo)	120	2-1
9	Bit of Nerve (Leggett)	116	4-1
10	Gallant (Baird)	115	4-1

SEVENTH RACE—Seven furlongs; purse, $1000; 4-year-olds up; claiming.

1	Casogin (Churchill)	117	20-1
2	Galamorgan (Hadry)	113	12-1
3	Sightseer (Sarno)	117	2-1
4	Over Gold (Austin)	114	6-1
5	Sun Victory (Witmer)	112	6-1
6	Silent Rose (Eversole)	112	6-1
7	Discmont (Baird)	107	4-1
8	Singing Harp (O'Brien)	112	10-1
9	Majeto (Barthlow)	107	15-1
10	Easter Bonnie (no boy)	113	4-1
11	Sir Carroll (Carrillo)	117	20-1
12	Time Play (O'Brien)	109	8-1
13	Web's Miss (no boy)	109	20-1
14	Riddles (no boy)	104	20-1

EIGHTH RACE—One and one-sixteenth miles; purse, $1000; 4-year-olds up; claiming.

1	Sabrate (Baird)	110	5-2
2	Spicy Lady (Palumbo)	112	6-1
3	Ampie (no boy)	115	3-1
4	Clarie Whiss (Triola)	110	12-1
5	Swami (Dufford)	117	10-1
6	On Omar (O'Brien)	113	10-1
7	Balmand (Billington)	117	20-1
8	New Chum (no boy)	117	3-1

MR. VIA
Used Car Mgr.
SAYS:

R. O. VIA
IT WILL PAY you to keep your old car in good mechanical condition. It will trade or sell for more. Get our service department to give your car a thorough check now! Service for any car or truck, motor, clutch, brakes, transmission, rear end.
All-Over Paint Job, Any Car, Any Color — Special, $59.50
SALES— Nash —SERVICE
SAFFORD-CHANDLER
MOTOR COMPANY, INC.
629 H St. N.E. AT. 4600
"The Home of Friendly Service"

LACY'S INVITES YOU TO
SEE and HEAR at Both Stores
TELEVISION
SATURDAY 2:30 P. M.
Baseball game between the House of Representatives "Republicans and Democrats"
Lacy's
8th and E Streets N.W.
3100 N. Washington Blvd., Clarendon, Va.

14 Starters In British Derby Today

Epsom Downs, England, June 6 (AP).—Jockey Gordon Richards, the world champion of race riders, will change his boots tomorrow and try to change his luck in the 168th running of the English Derby—and he'll be trying it, too, with the colt many Britishers are calling "the horse of the century."

This one is Tudor Ministrel, the long-barreled husky who is not only unbeaten, up to now, but has been so far out in front in his six starts this year and last that he actually is even unthreatened and unchallenged.

He won the first leg of Britain's triple crown—the 2000-guineas—a few weeks ago by seven lengths, with Richards patting him on the neck and easing him up yards before the finish.

The flying son of the 1941 Derby winner, Owen Tudor, heads a field of 14 certain and 3 doubtful starters who will parade to post at 2 p. m. GMT—8 a. m., EST—tomorrow in this renewal of the ancient British mile-and-a-half, attended by all the color and the tradition of the Derby down through the years.

A jackpot of 9101 pounds, 5 shillings ($36,405) is waiting for the winner of this year's grind.

Of the others in the field tomorrow, the only one rated a real chance of an upset is Sayajirao, who was bought two years ago by the Maharaja of Baroda for $117,600—the record price for a yearling in turf history.

Gaithersburg Downs Rockville in Finale

Gaithersburg closed its season by defeating Rockville, 7-4, yesterday at Gaithersburg. It was Gaithersburg's eleventh victory in 14 starts. Wash White, Gaithersburg pitcher, limited the losers to four hits.

Rockville .... 000 000 4—4 4 7
Gaithersburg .... 013 120 x—7 7 4
Holden, Thompson (4) and Dodd; White and Benson.

AUTOMOBILE SERVICE ON ALL MAKE CARS
SUPER CHEVROLET SERVICE
For dependable, satisfying car performance, make sure it gets the best servicing. Be sure by coming in regularly to our service department.
LUSTINE - NICHOLSON
MOTOR COMPANY, INC.
Hyattsville, Md. WArfield 7200

SWIMMING POOL NOW OPEN
Weekdays:
10:30 a.m.—1 p.m.
2 p.m.—7:30 p.m.
Sat., Sun., Holidays:
10:30 a.m.—7:30 p.m.
Closed Mondays
Wardman Park Hotel
Conn. Ave. & Woodley Rd. N.W.

FRENCH LAMB CHOPS
Succulent chops served with hashed brown potatoes and green peas, bread and butter, coffee or tea.
O'Donnell's SEA GRILL
Air Conditioned!
Thos. A. O'Donnell
1207-1221 E St. N.W.
Originators of Rum Buns
Wines • Beer • Beverages

Special B & O Train
DIRECT to
CHARLES TOWN RACES
Weekdays to July 22
$2.26 ROUND TRIP COACH FARE
Plus Tax
DAYLIGHT TIME
Lv. Washington .... 12:00 Noon
Lv. Silver Spring .... 12:15 P.M.
Lv. Rockville .... 12:35 P.M.
Returning after last race
Travel in Comfort—By Train
Coaches and Dining Car
For other details Telephone Executive 0770
BALTIMORE & OHIO R.R.

?? What Is Washington's MOST COMPLETE SPORTS PROGRAM?
The "SPORT'S CIRCUS" with the "BARKER" JACK RIDGE
5 HOURS DAILY Monday Thru Sat. 1 P.M. to 6 P.M.
IMMEDIATE—COMPLETE RACING RESULTS
INNING-BY-INNING BASEBALL SCORES
WGAY 1050 THE MIDDLE OF THE DIAL
Listen With Stewart
STYLES BY Cornell Hall

Charles Town Race Charts

FRIDAY, JUNE 6, 1946—By WALTER HAIGHT.
WEATHER CLOUDY, TRACK FAST.

FIRST RACE—Four and one-half furlongs. Purse, $1000. For 2-year-olds; allowances. Start good. Off at 1:03. Owner, Mrs. J. Sturgeon 3d. Trained by J. Stuart. Time, 0:51⅘.

Horses	Jockeys	Wgt.	Post	St.	¼	Str.	Fin.	Straight
DUSTED GOODS	(Arduini)	114	5	2	2^{2}	2^{4}	1½	$5.70
MUD TIME	(Leggett)	116	8	1	$1^{1½}$	$1^{1½}$	2^{2}	2.90
EQUINOW	(Snyder)	114	7	3	3^{1}	3½	3^{4}	1.40
HIGH HEART	(Ballenger)	114	4	6	5^{2}	5^{4}	4^{2}	13.10
CEDAR AL	(Hummer)	116	1	5	4½	4^{1}	5^{4}	15.20
MOPHANDLE	(Denny)	109	3	4	6^{2}	6^{1}	6^{4}	8.70
CAROLINA FRANK	(Page)	115½	2	7	7^{1}	7^{1}	7^{4}	15.70
FRENCH COAST	(Scott)	116	6	8	8	8	8	36.80

DUSTED GOODS, $13.40, $5.80, $4.20; MUD TIME, $4.60, $3.20; EQUINOW, $2.60.

SECOND RACE—About 7 furlongs. Purse, $1000. For 3-year-olds and up; claiming. Start good. Off at 1:32½. Owner, Mrs. Ann Carpoletti. Trained by R. L. Gheen. Time, 1:28⅗.

Horses	Jockeys	Wgt.	Post	St.	¼	½	¾	Str.	Fin.	Straight
NIGHT COLLEEN	(Grant)	114	4	1	1^{2}	1^{3}	1^{2}	1^{4}	1^{1}	$2.30
ZEYGREY	(Carrillo)	119	5	3	$5^{1½}$	5^{3}	5^{4}	4^{2}	2½	5.60
VALE VICTORY	(Palumbo)	114	7	4	3^{2}	3^{2}	3^{3}	3^{2}	3½	2.20
NEW LIFE	(Ballenger)	119	6	2	2^{4}	2^{3}	2^{2}	2^{2}	4^{4}	10.30
LITTLE KNIGHT	(Miller)	119	2	5	4^{3}	4^{3}	$4^{1½}$	5^{3}	5^{3}	9.40
DUEL CAN	(Baird)	109	3	7	6½	6^{4}	6^{3}	6^{10}	6^{10}	6.40
RAVE ON RED	(Sarno)	120	1	6	7	7	7	7	7	14.80

NIGHT COLLEEN, $6.60, $4.40, $2.60; ZEYGREY, $5.80, $3.00; VALE VICTORY, $2.40.

Daily Double—DUSTED GOODS and NIGHT COLLEEN Paid $52.80

THIRD RACE—Charles Town course. Purse, $1200. For 3-year-olds and up; claiming. Start good. Off at 2:03. Owner, H. M. Simpson. Trained by H. M. Simpson. Time, 1:18⅗.

Horses	Jockeys	Wgt.	Post	St.	¼	½	Str.	Fin.	Straight
CESSATION	(Austin)	111	1	6	4½	2^{1}	2^{4}	1^{hd}	$9.50
SHUFFLER	(Leggett)	116	6	3	$2^{1½}$	1^{3}	1^{1}	2^{8}	3.00
COOLAMAY	(Palumbo)	111	3	2	5^{3}	5^{2}	3^{nk}	3^{6}	2.10
SILVER CLOTH	(Grant)	115	7	4	$3^{1½}$	4^{2}	4^{4}	4½	5.70
SECURITY G.	(O'Brien)	108	2	7	6^{2}	6^{2}	5^{1}	5^{8}	62.70
AIR GON	(Sarno)	120	8	8	7^{10}	7	7	6^{4}	42.40
FREE LASS	(Snyder)	111	4	1	1^{1}	3^{1}	6^{2}	7	3.40
POWDER FACE	(Loop)	116	5	5	8	Pulled up			16.10

CESSATION, $21.00, $9.80, $4.40; SHUFFLER, $4.80, $2.60; COOLAMAY, $2.60.

FOURTH RACE—About 4½ furlongs. Purse, $1000. For 3-year-olds and up. Start good. Off at 2:33. Owner, R. Bates. Trained by R. Bates. Time, 0:50⅖.

Horses	Jockeys	Wgt.	Post	St.	¼	Str.	Fin.	Straight
PROGNOSTIC	(Shirey)	106½	1	2	1^{hd}	1^{nk}	1^{nk}	$9.50
GALLANT	(Baird)	115	2	6	5^{1}	4½	2^{2}	7.30
DOUBLE REWARD	(Kratz)	115	5	5	3½	3½	3½	46.80
BULLRUSHES	(Snyder)	120	8	1	2^{2}	2^{8}	4½	.70
GAL ROYAL	(Sarno)	120	6	4	4^{2}	5^{8}	5^{2}	5.10
GREEN GARDEN	(Keenan)	112	3	7	$6^{1½}$	6^{2}	6^{2}	6.30
LUCKY MISS	(O'Brien)	108	7	3	7^{8}	7^{8}	7^{10}	33.50
LITTLE PEANUTS	(Carrillo)	114	4	8	8	8	8	57.00

PROGNOSTIC, $21.00, $8.40, $5.80; GALLANT, $7.20, $4.80; DOUBLE REWARD, $13.00.

FIFTH RACE—Six and one-half furlongs. Purse, $800. For 4-year-olds and up; claiming. Start good. Off at 3:03. Owner, R. Bates. Trained by R. Bates. Time, 1:22⅗.

Horses	Jockeys	Wgt.	Post	St.	¼	½	Str.	Fin.	Straight
IDAHO MAID	(Shirey)	106½	5	2	2^{1}	1^{nk}	1^{2}	1^{8}	$2.10
BILL BITZ	(Austin)	115	4	6	$4^{1½}$	3½	2^{nk}	2^{1}	11.90
BIG SNEEZE	(Snyder)	115	7	4	3½	4^{2}	4^{8}	3^{4}	2.90
HE'LL TRY	(Eversole)	117½	3	1	1^{1}	2^{1}	3½	4^{8}	5.40
JACK HORNER	(Sarnro)	120	8	3	5^{nk}	6^{2}	7	5^{2}	3.00
RUPEE	(Baird)	110	1	5	6^{nk}	5^{1}	5½	6^{8}	41.20
LITTLE POM	(Kratz)	115	2	7	7^{10}	7	6^{2}	7	74.60
BLACK TOP	(Witmer)	115	6	8	8	Eased			20.90

IDAHO MAID, $6.20, $3.80, $2.60; BILLY BITZ, $8.40, $4.00; BIG SNEEZE, $2.60.

SIXTH RACE—About 7 furlongs. Purse, $1200. For 3-year-olds and up. Start good. Off at 3:33. Owner, Virginia McKenny. Trained by H. Houchin. Time, 1:26⅕.

Horses	Jockeys	Wgt.	Post	St.	¼	½	¾	Str.	Fin.	Straight
SCOTSUN	(Snyder)	118	4	1	1^{3}	1^{3}	1^{4}	1^{4}	1^{3}	$3.80
YOUR MAJESTY	(Palumbo)	113	1	3	$3^{1½}$	3^{2}	2^{nk}	2^{2}	2^{3}	20.30
ST. LO	(Baird)	113	7	5	4^{2}	4^{4}	4^{5}	3^{nk}	3^{6}	2.90
LAILI ROSE	(Sarno)	120	3	2	2^{2}	2^{4}	3^{2}	3^{4}	4^{2}	1.90
GOLDEN BABE	(O'Brien)	108	5	4	6^{1}	5^{nk}	5^{2}	5^{1}	5^{nk}	35.40
GICA	(Miller)	117	2	8	7^{2}	7^{4}	6^{8}	6^{2}	6^{2}	15.80
FIRST PARTY	(Acosta)	121	6	7	8	8	7^{1}	7^{2}	7^{8}	11.20
ALLAGAZAM	(Keenan)	115	8	6	$5^{1½}$	6^{hd}	8	8	8	6.90

SCOTSUN, $9.60, $6.00, $4.40; YOUR MAJESTY, $13.20, $6.60; ST. LO, $4.00.

SEVENTH RACE—One and one-sixteenth miles. Purse, $800. For 3-year-olds and up; claiming. Start good. Off at 4:02½. Owner, Mrs. K. L. Molyneaux. Trained by S. J. Gilman. Time, 1:49.

Horses	Jockeys	Wgt.	Post	St.	¼	½	¾	Str.	Fin.	Straight
RUNNING RIOT	(Austin)	113	3	1	4½	3^{1}	1^{nk}	1^{2}	1^{4}	.60
FIRST GIRL	(Palumbo)	113	6	3	$1^{1½}$	1^{nk}	3^{2}	2^{1}	2^{nk}	5.00
ON THE WANE	(Carrillo)	113	4	4	6^{8}	5^{nk}	4^{2}	4^{2}	3^{2}	18.20
SWELL TIME	(Baird)	113	8	5	3^{1}	3^{3}	2^{hd}	3½	4^{2}	13.60
LA OSUNA	(Meaux)	110½	5	2	5^{1}	6^{4}	5^{2}	5^{8}	5^{8}	52.50
DREDGE CHAIN	(Hatcher)	113	1	8	7^{4}	7^{10}	7^{10}	6^{4}	6^{8}	6.60
DOCTOR'S MITE	(O'Brien)	113	7	6	2^{nk}	$4^{1½}$	6^{nk}	7^{8}	7^{4}	53.00
INDIAN SUN	(Grant)	118	2	7	8	8	8	8	8	12.50

RUNNING RIOT, $3.20, $2.60, $2.60; FIRST GIRL, $3.80, $3.00; ON THE WANE, $4.60.

EIGHTH RACE—One and one-sixteenth miles. Purse, $1000. For 4-year-olds and up. Claiming. Start good. Off at 4:33. Owner, M. O. Weaver. Trained by G. Tipton. Time, 1:49⅘.

Horses	Jockeys	Wgt.	Post	St.	¼	½	¾	Str.	Fin.	Straight
BROWN CRACKLE	(Triola)	106	3	2	1½	1^{1}	1^{nk}	$1^{1½}$	$1^{1½}$	$11.80
RIO GRANDE	(Billington)	114	2	3	6^{2}	7^{2}	7^{4}	3^{6}	2^{nk}	6.70
WILD KNIGHT	(Cusimano)	113	4	4	$2^{1½}$	$2^{1½}$	$2^{1½}$	2^{2}	3½	2.50
BUS V. Z.	(Burgess)	113	5	8	8	$6^{1½}$	4^{1}	4^{8}	4^{8}	21.10
ROYAL VIEW	(Baird)	114	7	6	7^{1}	8	8	7^{1}	5^{4}	3.80
RUN PRETTY	(Nertney)	119	1	1	3½	$4^{1½}$	5^{nk}	6^{1}	6^{2}	5.20
MAC BRIAR	(Snyder)	113	8	5	4^{3}	3^{2}	3^{2}	5^{1}	7^{1}	14.20
RED TORCH	(Palumbo)	113	6	7	5^{2}	5^{1}	6½	8	8	4.80

BROWN CRACKLE, $25.80, $11.00, $6.20; RIO GRANDE, $5.80, $5.80; WILD KNIGHT, $3.60.

Aqueduct

1—¾; $4000; maiden 3-year-olds up.
Sweepstake 108 | Thats My Boy 118
Dashboard 118 | Air Force II 118
Challedonian 118 | G. Ray 118
Vissfurlough 118

2—5½; $4000; maiden 2-year-old c. & g.
Speculation 116 | †Ready Jack 116
Major Play 116 | Gasparilla 116
Succession 116 | Hypertype 116
Airfield 116 | Windswept 116
Village Beau 116 | Props 116
Chrisie Rogers 116 | †High Seas 116
Sunsation 116 | Sagittaire 116
†C. V. Whitney entry.

3—About 2; $3500; 'chase; 4-year-olds up.
Copper Beach 135 | Compass Rose 135
Pedsche 135 | †Bridal Spur 141
Gala Reigh 147 | †Ossabaw 135
†T. T. Mott entry.

4—¾; $3500; 3-year-olds; claiming.
Canada 113 | †Nuclear 118
Ringolette 113 | Lennie Boy 113
†Penetrator 118 | Hiya Pop 113
Assumption 101 | Portward 113
Golden Scotch 113 | Portal 108
†Fantasy Farm entry.

5—5½; $20,000 add.; 2-year-old fillies.
Post Deb 119 | Spats 115
Filament 110 | Miss Mommy 115
Radio Time 110 | †Try Again 119
Mackinaw 115 | †Grey Flight 115
†Wheatley Stable entry.

6—⅞; $25,000 add.; 3-year-olds up; hdcp.
Hornbeam 119 | Pellicle 110
Galloretta 123 | Inroc 118
Brown Mogul 116 | Recce 107
Kitchen Police 106 | †Rippey 112
†Tidy Bid 107
†W. Helis entry.

7—¾; $4500 add.; 4-year-olds up; hdcp.
Super Duper 120 | †Flatbush 110
Blue Falcon 110 | †Fox Brownie 120
Freezout 108 | Misleader 112
Quick Reward 120 | Copacabana 106
On the Half 119 | Larkmead Andy 114
†J. W. Brown entry.

8—1¼; $4500; 4-year-olds up; allowances.
Shush 116 | Right Happy 117
Lucifer 117 | Bug Juice 119
His Daughter 114 | Letmethru 113
Battle Fire 114 | Stan Tracy 119
Bellwether 109

1—5½; $4000; maiden 2-year-olds; clmng.
Molly, 113 (Delara) 9.70 3.30 2.90
Head an' Tell, 117 (Arcaro) 2.70 2.40
Aero Bore, 106 (Sneller) 3.40
Bold Blazer, Silverware, Farmington, Wianho Lad, Silk Topper also ran. Time, 1:07⅘.

2—⅞; $3500; 4-year-olds up; claiming.
Boy Angler, 115 (Wholey) 6.90 3.90 3.00
Happy Me, 119 (Atkinson) 4.10 3.00
Lady Apple, 110 (Jessop) 2.50
Credenda, Kay Scout, Honey Cloud, Sea Convoy, Night Flight also ran. Time, 1:26⅕.

3—Ab. 1¾; $4500; 3-year-olds up; hurdles.
Big Sun, 148 (Passmore) 9.60 6.20 2.80
Delmos, 148 (Rich) 7.50 2.90
†Barlywn, 135 (Breland) 2.10
Bar Ship, Mr. Man, Albatross, †Mat also ran. Time, 3:18.

4—1¼; $3500; 4-year-olds up; claiming.
Jimjoe, 117 (Delara) 7.80 4.20 3.30
Flechette, 106 (Sneller) 7.60 5.10
Musical Comedy, 111 (Jessop) 5.20
Ted's Special, Projoe, Bradwin, Hill Fox, Bright Gallant also ran. Time, 2:07⅘.

5—¾; $5000; 3-year-olds; allowances.
Mangohick, 122 (Sneller) 29.60 8.70 3.30
Wide Wing, 118 (Atkinson) 5.40 2.80
Ocean Brief, 113 (James) 2.40
By Sea, Cherish, Lucky Reward, Dangerous Age, Cleverette also ran. Time, 1:11⅗.

6—1⅛; $7500; 3-year-olds; allowances.
Halagal, 108 (McCreary) 61.70 19.60 10.90
Bimlette, 111 (Atkinson) 5.60 5.20
Merry Lass, 111 (Combest) 5.30
Dorothy B. Jr., Graciously, Mother, Now and Again, Soviet, Arctos also ran. Time, 1:47⅕.

7—¾; $3500; 4-year-olds up; claiming.
New Idea, 107 (McPhee) 20.90 7.80 4.90
Blue Pal, 119 (Atkinson) 4.50 3.90
Sole Parate, 121 (Wholey) 5.00
Copacabana, Bay Magic, Sagson, Best Dress, Imafastone, His Grace, Sobre Tobos, Sir Helix, Grandpa Max also ran. Time, 1:12⅘.

8—1⅛; $3500; 4-year-olds up; claiming.
Omamax, 109 (McPhee) 18.50 7.40 4.60
Oatmeal, 109 (Sneller) 5.30 4.00
Bien Pal, 114 (Jessop) 5.50
Eastonian, My Malcha, Time Stitch, Stefan, Big Kay, Quaker, Croesus also ran. Time, 1:54⅘.

Louisville Times Race Selections (AP)

AT ATLANTIC CITY
1—Patriotic Fox, Wise Decision, Sir Echo.
2—Eire, Harp Strings, Sir Jinx.
3—Darien, Perfect Charge, Bayonet.
4—REDIGAL, Glory Be, Swing High.
5—Tacaro-Briar, Lanlast, Dutch Raider.
6—Atomic Power, Keep Moving, Jobstown.
7—Tehada, Glacial Run, Copy Boy.
8—Perlina, Rose Cave, Wild Agent.

AT AQUEDUCT
1—Challedonian, Air Force II, Dashboard.
2—Speculation, High Seas, Succession.
3—No selections.
4—Ringolette, Penetrator, Hiya Pop.
5—GREY FLIGHT, Mackinaw, Post Deb.
6—Galloretta, Hornbeam, Inroc.
7—Super Duper, Fox Brownie, Copacabana.
8—Battlefire, Bellwether, His Daughter.

AT HAWTHORNE
1—Grafairchan, Prancing Ted, Bolo Fancy.
2—Mankuebob, Capsicum, Olidor.
3—Bishop, Benesiobe, Good Copy.
4—Evident, Aunt Drum, Brownian.
5—Shady Brook entry, Hollyman, Sugar Beet.
6—MIGHTY STORY, Take Wing, Old Kentuck.
7—Shaw's Pride, Luxembourger, Expediter.
8—Dockstader, Boden's Pal, Coley Bay.

AT NARRAGANSETT
1—Wise Admiral, Rough Cloud, Jamoke.
2—Sir Kid, Astify, Silver Ace.
3—Copywright, Heyorta, Night Bomber.
4—MEL EPPLEY, Gunnison, Veiled Son.
5—Barnacle, Sun Alf, Baruna.
6—George Gains, West Fleet, Agrarian U.
7—Decision, Patriotism, Chuck.
8—Some Bid, Connachta, Valdivia.

AT CHARLES TOWN
1—Wintime, Panderamint, Setting Trick.
2—Nealen, Big Sam, Lawrinson.
3—Oyster Shell, Prison Ship, Ina Belle.
4—Walter Light, Well Allright, Quent Reynolds.
5—SEA PILOT, Nebby, Gallant Doc.
6—Dr. Johnson, Bit of Nerve, Aldridge.
7—Eastern Bonnie, Sightseer, Diamount.
8—New Chum, Sabrate, Ample.

Invitation . . . to GOLFERS
The Washington Aviation Country Club
Bradley Blvd., Bethesda, Md.
...ers a limited number of memberships. The golf course is open ...daily play Monday through ... for your inspection. ...reen fees, $1.25

AUTO REPAIRING and REPAINTING
BODY AND FENDER WORK
McMahon Chevrolet
6323 Georgia Ave. N.W. GE. 0100
IMMEDIATE SERVICE

FOR FACTORY APPROVED
CHEVROLET SERVICE
ON CARS OR TRUCKS
SEE
CHEVY CHASE MOTOR CO.
7725 Wis. Ave. OLiver 6100

Boys!

Win this Bicycle

Or one of these other prizes:

★ Radio
★ Baseball glove
★ Baseball shoes
★ Tennis racquet
★ Baseball or soft-ball
★ Roller skates

It's not a contest—everyone can win! You simply bring in new subscriptions to The Post. No money to collect. Choose the prize you want and get started now. Fill out and mail the coupon or learn the details by phoning NAtional 4200, Extension 230.

Circulation Director
The Washington Post
Washington 4, D. C.

I'm interested in becoming a Post junior representative. I want to win a............

Name ....
Address ....
Phone .... Apt.....
City............ State....

Narragansett Entries and Results

1—¾; $2500; 4-year-olds up; allowances.
Port Said 109 | Away Yonder 114
War Agent 112 | Rough Cloud 112
Jamoke 102 | Gallant Agent 117
Phanstam 112 | Miss Clara 106
Olga S. 107 | Linwood Ghost 117
Fire Kabo 114 | Cloudy Weather 112
Wise Admiral 114 | Over Ice 107
Gray Victory 119 | Linwood Tubby 105

2—1⅛; $2500; 4-year-olds up; claiming.
Neotrist 112 | Placerville 117
Astify 110 | Sir Kid 122
Silver Ace 120 | Henry Ray 109
Helen's Boy 119 | Delayed 104
Valdina Stroke 117 | Sir Pob 110
Rocky Trail 115

3—¾; $3000; 4-year-olds up; claiming.
Honour Student 112 | Son of Time 117
†Merry Dick 112 | Lady's Orphan 114
Copywright 109 | Night Bomber 114
Lost Gold 109 | Heyorta 114
Bee W. Bee 114 | Wise Advice 114
Little Keith 114 | ‡Tiger Call 114
Miguelito 114 | First Command 109
‡Longtide 107 | †Blue Agent 119
†Mrs. R. C. Hodge entry.
‡V. L. Creal and R. Lipson entry.

4—¾; $4000; 3-year-olds; allowances.
Bullitar 115 | †Matador John 115
Liberty Andy 115 | †Gunnison 117
Veiled Son 117 | Mel Eppley 117
Black Knave 111
†Reynolds Bros. entry.

5—Mile 70; $3500; 3-year-olds up; claiming.
Pacolet 113 | Baruna 115
Sun Alf 117 | Haggerty 113
Horn Tooter 110 | Wild Advice 112
Barnacle 116 | Oxford Blue 113

6—¾; $10,000 add.; 3-year-olds up; hdcp.
Laboulaye 113 | Tarpan 117
Quien Es 108 | Agrarian U. 124
Air Patrol 119 | Hy-Charlie 112
Scottsville 105 | †Prognosis 114
Willing Spirit 113 | West Fleet 116
George Gains 118 | †Hammerlock 109
Mel Eppley 115 | Flag Drill 110
†H. G. Bedwell entry.

7—Mile 70; $3500; 3-year-olds up; claiming.
Patriotism 108 | Chuck 113
Ellen Mist 111 | Decision 118
Another Bel 108 | King Pretty 112
Flo's Herbert 112 | Cold Blast 107

8—1 1/16; $3500; 4-year-olds up; allowances.
Connachta 117 | Some Bid 115
Shifty Sue 109 | Ipso-Bound 110
Sangcne 110 | Valdivia 117
Davie's Sister 105 | Ted Wes 105
Chain Miss 107 | Gino Gold 110
Bogging Bob 105 | Our Victory 104
Airy Acres 108 | Land Cruiser 117
Old Union 109

1—¾; $2500; claiming; 4 year olds up.
Magic Heels, 114 (Rogers) 5.00 3.40 2.60
Devil's Bit, 104 (Espinosa) 19.00 10.20
Clecker, 107 (Petrin) 6.80
Thanksalot, Hawkwood Bill, Guy Vite, Young Joe, Last Frontier, Signal Tower, Audrey Pat, Sis Carrie, Night Porter also ran. Time, 1:12⅘.

2—¾; $2500; claiming; 4 year olds up.
Miss O'Blocky, 111 (Scossa) 35.40 12.00 5.60
Royal Edge, 107 (Espinosa) 6.40 4.00
Chance Serd, 112 (Daniels) 4.00
Neat Kee, Nat's Reward, Weesie Lass, Cynthia's Ways, Jorie-Mar, Lawyersville, Audrey M., Stage Line, Miss Cheshire also ran. Time, 1:13.

DAILY DOUBLE PAID $134.00

3—5½; $3000; claiming; 2 year olds.
Daring Mate, 115 (Keene) 6.00 3.60 2.40
Happy Ali, 115 (Scossa) 7.80 5.00
Bengal Baby, 112 (Bernhardt) 2.80
Spy High, Big Dance, Sweet Sara, Put and Take, Sun Bound also ran. Time, 1:06⅕.

4—¾; $3000; claiming; 3 year old maidens.
On March, 120 (Het'ger) 15.40 6.40 5.40
Comely Babe, 105 (Gillespie) 4.20 3.20
Charing Rock, 110 (Rogers) 17.20
Sir Chester, Vigo, Bottle Gal, Andrea Kay, Linwood Maid, B. Forty-Eight, Texas Style, Signal Time, Contradictory also ran. Time, 1:13.

5—1 1/16; $3000; allowances; 3 year olds.
Oldenasal, 114 (Watson) 6.60 4.60 3.20
Bel Beau, 114 (McMullen) 31.60 13.20
Buck C., 114 (Keene) 3.80
Roll Two, Halomer, Matty M., Eternal Gold, Aunt Ruth, †Leap Year Lass, Pam, Air Brakes, †Speedy Girl also ran. Time, 1:46.
†Mrs. L. Palladino entry.

6—1⅛; $3500; allowances; 4 year olds up.
Mullingar, 105 (Petrin) 48.60 18.00 5.60
Linwood Jim, 105 (Segriff) 16.40 6.20
Weathercock, 110 (Mullins) 2.60
Momo Flag, Dinner Party, Hired Man, Colinova also ran. Time, 1:51⅘.

7—¾; $3000; claiming; 4 year olds up.
Bob O'Sullivan, 119 (Pre'st) 20.60 9.40 4.40
Happy Lark, 111 (Segriff) 6.60 3.20
Yes or No, 116 (Daniels) 2.60
Rampage, Smart Play, Icystream, Engagal, Senator C., Dridas, Sun Talk, Henry Payne, Don't Count also ran. Time, 1:12⅘.

8—1⅛; $2500; 4-year-olds up; claiming.
Azteca, 109 (Fernandez) 29.80 13.80 7.60
Woodbuck, 117 (Gleason) 15.00 7.20
Dudie, 117 (Rest) 3.40
V Day, Travel Along, Skipper Z., Iron Works, Crotchety, Taxi King, Skippay Lad, Fiery Ruler, Wise Timmie also ran. Time, 1:55.

Hawthorne Entries and Results

1—1 1/16; $2200; 4-year-olds up; allowances.
Special Pet 110 | Major Attack 112
El Negro 115 | Ootem 114
Jubilee Gem 111 | Prancing Ted 112
Alan F. 120 | Bolo Fancy 112
Fragairchan 108 | Half Pint 110
Count Flash 108

2—6½; $2200; 4-year-olds up; allowances.
Winnebago 112 | Capsicum 109
Olider 111 | Makcubob 112
Bourbon Flier 105 | Shasta Man 117
Leo's Brandy 114 | Valdina Bright 114
Up Front 114 | Vittore 114

3—⅝; $2300; maiden 2-year-olds; allow.
Ettman S. 118 | †Chalk 118
Rex-Ora 118 | Bishop 118
†Reigh Belle 115 | Good Copy 118
Big Inch 118 | Benesiobe 118
Painted Arrow 118
†Mrs. H. J. Damm and Foursome Stable.

4—6½; $2500; 3-year-olds; allowances.
Oswego Dr. 113 | Aunt Drum 108
Evident 119 | Phil Town 113
Brownian 114 | War Train 108
Parklyn 111

5—6½; $3000; 3-year-olds up; allowances.
†Willis E. 107 | ‡Merry March 109
Bubbling Easy 113 | §Sandslinger 110
Ever Message 107 | ‡Sugar Beet 108
Buck Berry 102 | Juke Box 110
†Cid Play 106 | †Petsome 105
Hollyman 114
†B. Fogelson entry.
‡Mrs. Creech and Mrs. Luginbuel entry.
§Shady Brook Farm entry.

6—1¼; $15,000 add.; 3-year-olds up; hdcp.
Sublime 106 | Mighty Story 120
Late Thread 105 | Super Wolf 115
Take Wing 119 | Old Kentuck 106

7—¾; $2500; 4-year-olds up; allowances.
Corona Corona 109 | Fire Dust 114
Expediter 106 | Westfield 109
Luxembourger 112 | Ted Mosquero 111
Likeable 112 | Shaws Pride 117
Sweet Girlie 110 | Nellie Weed 112
Bank Balance 118 | May Fly 107
Tay 102

8—1 1/16; $2500; 4-year-olds up; allowances.
Donna Brand 118 | Cherry Wine 111
Legislator 111 | Camp's First 113
Lights Abeam 114 | Compatriot 111
Boden's Pal 111 | Coley Bay 119
Four Tens 108 | Dockstader 119

1—6½; $2200; 4-year-olds up; claiming.
Susan E., 110 (Jessop) 10.60 5.00 3.80
Skip Level, 103 (Bendinelli) 4.60 3.20
Bolo Babe, 105 (Green) 3.40
Bleecher, As Bold, Fur Coat, Memphian, Steppin Lively, Black Fire, Darby Dismay, Hells Palm also ran. Time, 1:21⅕.

2—¾; $2200; 3-year-olds; claiming.
Civil Girl, 105 (Garner) 9.00 5.00 3.60
Easy Rhythm, 103 (Schaulis) 5.00 3.80
Restipe King, 110 (Smith) 5.40
Sweet Sally, Lady Seaton, Snooky Fox, Munster, Grace A., Jan-Rod, Peg, Giant C., Little James also ran. Time, 1:15⅗.

DAILY DOUBLE PAID $44.60

3—⅝; $2300; 2-year-old maidens; clmg.
Tree Time, 115 (Skoronski) 11.80 5.20 3.60
Comet Quick, 115 (McKlemurry) 3.60 2.80
Her Lilly, 115 (Bates) 4.00
Laroc, Crystal Dodger, Copper Pot, Washburn also ran. Time, 1:02⅘.

4—6½; $2200; 4-year-olds up; claiming.
Atlantic City, 106 (Featherston), 25.80 14.00 9.40
Faff, 109 (Pucci) 11.20 9.00
Frisky Spirit, 106 (Peabody) 4.60
Jimmy's Rose, Swift Town, Star Graduate, Winter Song, Kaar of Audley, Set In, Valdina Seer, Attrition also ran. Time, 1:20⅘.

5—⅝; $2300; 2-year-olds; allowances.
Blue Helen, 115 (Garner) 3.20 2.60 2.20
Sway Again, 118 (Brooks) 6.00 3.80
Sala Lou, 110 (Featherston) 3.80
Fore Caddy, Cathie Jean, Bert-Ram also

6—6½; $2500; 4-year-olds up; allowances.
Mint Quest, 108 (Featherston), 65.20 21.20 13.40
Albulli, 115 (Brooks) 3.80 3.20
Home Flight, 115 (Fisk) 8.20
Adulator, Easy Dough, Unchallenged, Sweet Comet, Red Pixie, Sacaton, Captain Joe, Cerberus, Maemab also ran. Time, 1:20⅘.

7—1¼; $2200; 4-year-olds up; claiming.
Woodsman, 110 (Brooks) 10.80 4.60 3.40
Fergies Maid, 108 (Bates) 4.60 3.60
Grace Powers, 103 (Pruitt) 5.40
Phantom Son, Miss Winks, Pilatesun also

8—1 1/16; $2200; 4-year-olds up; claiming.
My Grace, 107 (Bendinelli) 13.00 8.00 4.20
Black Ra, 105 (Smith) 9.00 5.20
Nonchalanta, 111 (Bendinelli) 4.00
Miss G. G., Miss Sonia, Wary Mary, Fighting Mac also ran. Time, 1:49⅕.

Solunar Tables

By John ALDEN KNIGHT

According to the Solunar Tables calculated for this area, the best time for hunting and fishing for today and tomorrow will be as follows (Use Eastern standard time):

TODAY

Minor-Major		Minor-Major	
8:25	2:35	8:50	3:00

SUNDAY

Minor-Major		Minor-Major	
9:10	3:20	9:35	3:45

Major Solunar periods, lasting 1½ to 2 hours black type.
Minor periods, shorter in duration, light type.

Delaware Park Entries and Results

1—¾; $3000; 4-year-olds up; claiming.
Sen. Fogo 112 | Rough Orde 114
Aiken 119 | Little Bunny 109
Mumble Peg 112 | Hawkwood Areas 116
Jamesborough 114 | †Dunde 116
Lark Around 115 | Tap Lightly 112
Bayistte 116 | One Sun 109
Colonel Govans 121 | Dissident 111
Hail Vic 112 | †Lord Hairan 121
†Mrs. Taney and A. Bonzomo entry.

2—⅝; $3000; maiden 2-year-old fillies.
Babadora 112 | Devil's Lead 117
Tia Juanita 117 | Paramount 117
Brine 117 | †In Love 117
Perhaps 117 | Lady Marilyn 117
Coral Way 117 | Vamp 117
†Prodigal Gal 117
†H. P. Metcalf and H. E. Jackson entry.

3—1⅛; $4000; 4-year-olds up; allowances.
Rocket Bomb 115 | Calvados 124
Galactic 116 | Mahout 124
Sutton Place 116

4—¾; $3500; 4-year-olds up; allowances.
Tourelay 115 | Ginargie 119
Bossiney 118 | Amanecer 111
Belpast 112 | School Tie 124
Head Smart 115 | Meet Me Now 110
Rabies 118 | Tedious Miss 115
Valdina Decoy 117 | Butler 126

5—1 1/16; $25,000 add.; 3-years up. f. & m.
Elnis 108 | Bridal Flower 125
Head Smart 108 | Sweet Caprice 110
Edified 104 | Rytina 107
Sicily 112 | Rampart 111
First Page 105 | Nomadie 111
Be Faithful 122 | Ariel Song 107
Humaya 112

6—Mile 70; $5000; 3-year-olds; allowances.
Gestabo 124 | Khyber Pass 117
†Trenton 117 | †Glen Heather 115
Peace Harbor 121 | Bullet Proof 124
Golden Bull 119 | Useless 117
El Mono 117 | Off Islander 115
†Bobanet Stable entry.

7—1 1/16; $3000; 4-year-olds up; claiming.
Uncle Doc 115 | Cab Sir 116
Turnabout 111 | Astral 116
One Only 116 | Orange Blossom 110
Chicle Clown 116 | Mister Chat 113
Blue Sweep 110 | Lictor 115
Exceliente 113 | Bayern 111
Pilots Child 111 | Grey Steel 116

8—1¼; $3000; 4-year-olds up; claiming.
Miss Lovable 108 | Some Where 112
One Century 120 | Cash O'Boy 120
County Cork 118 | Shove Off 115
Mibill D. 108 | Bellclapper 119
Leavetaking 114 | Omashane 104
Jab Me 120

1—⅝; $3000; maidens, 2 year olds.
†Black Prince, 118 (Kirk) 10.00 6.20 3.60
Certified, 118 (Gonzalez) 8.20 4.00
Second Son, 118 (Breen) 2.70
Conewago, †Normrich, Chariteer, Tally, Crayon, Splash, Knight's Ace also ran. Time, 1:00⅖.
†J. W. Stanley entry.

2—1½; $3500; allowances; 3 year olds up.
Tacaro-Sunted, 137 (Field) 11.00 6.60 4.00
Bury Momento, 141 (Anstett) 35.90 21.70
†Mercury Sun, 135 (Brown) 7.70
Bold Mate, Golden Risk, Brunet, Valdina Scamp, ‡Picture Prince, Battle Torch, ‡Cyper, Rise Hall, Kumyss, †Ringso also ran. Time, 3:03 (new track record).
†Arthur E. Pew, jr., entry.
‡Mrs. E. D. Weir-H. A. Perkins entry.

3—⅝; $3000; 2 year old maidens.
Wise Reply, 117 (Snider) 8.90 5.80 4.10
Pallet, 117 (Gonzalez) 15.50 7.30
Compassion, 117 (Glaggett) 3.20
Laurania, Farfalina, Meadow Grey, Helen's Gold, Wee Betty, Dora N' Tops, Leslie also ran. Time, 1:13⅘.

4—⅝; $3000; claiming; 2 year olds.
Blue Holly, 112 (Padgett) 11.30 6.70 3.00
Fresh Breeze, 102 (Butler) 9.30 3.90
Sunday Beau, 115 (Snider) 2.60
Rose Blaine, Scandal, Ressjet also ran. Time, 1:01.

5—1⅛; $4000; handicap; 3 year olds up.
Our Sensation, 112 (Breen) 11.90 5.50 3.30
Mason-Dixon, 122 (Lynch) 4.60 3.00
Quatre Call, 116 (Besten) 2.70
Flash Up, Beau Wynn, Free Son, Olt, Mr. Dumjohn, Fast Feather, Bellous also ran. Time, 1:54.

6—¾; $3000; claiming; 3 year olds.
Shaffie, 115 (Walters) 5.30 3.90 2.70
Sunrise Sail, 105 (Besten) 5.30 3.60
Abim, 115 (Breen) 3.00
†Scotch Sand, †Mlle. Gino, Dusty Devil, New High, Serena, Jack's Toni, Camp Coat, Don Lanning also ran. Time, 1:13⅗.
†Mrs. D. Chamblin-Mrs. L. Carver entry.

7—1 1/16; $3500; claiming; 4 year olds up.
Beggar, 113 (Williams) 10.40 8.20 6.60
Exploration, 113 (Besten) 14.70 9.10
Cold Bay, 107 (Breen) 7.30
Floredna, Winged Heels, Black Knight, Las Vegas, Partido, Maybe Miss, Red Scout, Junior Four, Captains Aide also ran. Time, 1:48⅕.

8—1 1/16; $3000; 3-year-olds; claiming.
Gold Braid, 120 (Hacker) 21.20 8.20 5.40
Repeater, 119 (Givens) 4.30 4.00
Skim, 110 (Besten) 6.40
Romping, Gay Date, Leventis, Enon, Lower Egypt also ran. Time, 1:48⅗.

Willie Turnesa Gets N. Y. 'Ticker' Parade

New York, June 6 (U.P.).—New York City today planned its first ticker-tape parade since the war for British Amateur Golf Champion Willie Turnesa of White Plains, N. Y., and five of his fellow members of the victorious Walker Cup team when they returned to the United States next Monday on the Queen Elizabeth.

WASHINGTON ACCLAIMED

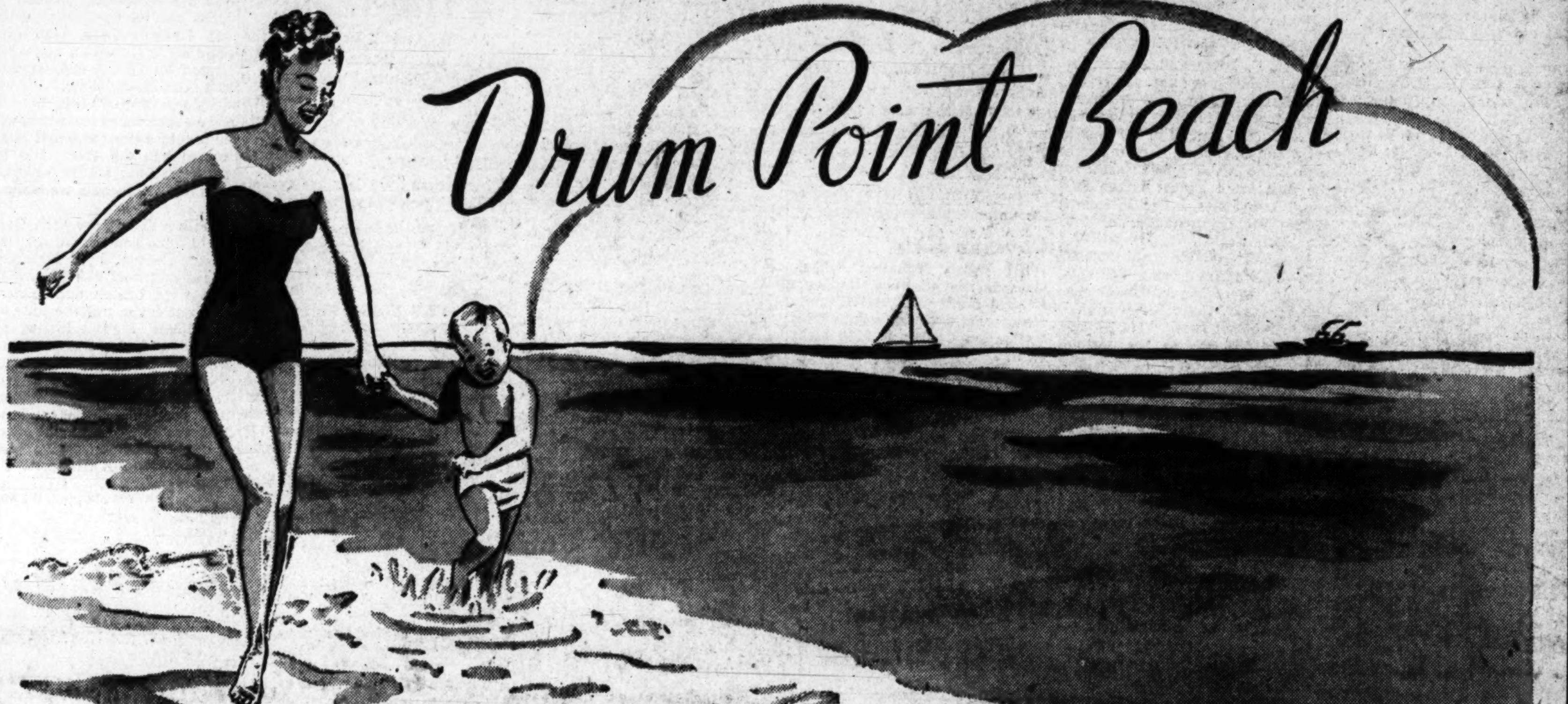

LARGEST BUYING CROWD EVER AT ANY MARYLAND BEACH!

WHY?

BECAUSE DRUM POINT BEACH, WASHINGTON'S NEWEST AND LARGEST BEACH DEVELOPEMENT *OFFERS*...

2200 ACRES INCLUDING 6 MILES OF BEAUTIFUL SHORE FRONT

Bordered by Tall Majestic Hardwood Trees, with Miles of Clean, Wide, White Sand

• BEAUTIFUL

Much of the beauty of DRUM POINT BEACH is found in various exclusive spots that go to make up the many acres of DRUM POINT BEACH. Places that are away from the beaten path, where a cottage can nestle under shady trees and yet have a wide outlook over the sparkling blue water. Four beautiful, large, spring-fed, fresh-water lakes, hard sandy bottoms, teeming with fish, placed by nature in the sylvan setting of stately forest trees. It is impossible to describe the charm of DRUM POINT BEACH and impossible not to feel it. It is charm compounded of so many elements that the loveliness of the great stretch of shimmering water, clear sunshine, invigorating air and the glorious blue sky are soothing to the soul.

• CHILDREN'S PLAYGROUND

DRUM POINT BEACH—Insures your kiddies strong, healthy bodies and clear, active minds by providing the right place to obtain summer sunshine where the salt breezes temper the air and make it cool and delightful and where the kiddies can spend carefree days of fun and frolic.

• SPORTSMAN'S PARADISE

Our guests are amazed when first they see DRUM POINT BEACH. Miles and miles of clean, white sand, the sapphire-blue Chesapeake; shady groves to the water's edge; great ocean ships just off-shore; white winged yachts dipping and curtysing nearby; motorcraft landing pleasure parties; FISHING, BOATING, SWIMMING; all manner of sport in an ideal setting. DRUM POINT BEACH has one of the finest all-year-round harbors for large boats in the vicinity of Chesapeake Bay.

• RESTFUL

To one who has been to DRUM POINT BEACH and viewed its beauties, It is hard to visualize that so near Washington there is a quiet, restful haven that will make you feel miles away from home, business and care, and yet be so near the city that home and business can be reached by a delightful drive along well-paved highways.

• IMPORTANT

ALL PROPERTY OWNERS WILL HAVE THE PRIVILEGE AND USE OF SIX MILES OF BEAUTIFUL SHORE FRONT AND FOUR ENCHANTING FRESH WATER LAKES

LARGE STATELY WOODED COTTAGE SITES
$750
TERMS
Other desirable sites proportionately priced

DRIVE DOWN TODAY

Out Penna. Ave S.E. to Alabama Ave. Left on Route 4, continue through Upper Marlboro, bear left to Wells Corner, turn right to Waysons Corner on Route 416 to Prince Frederick, continue through Prince Federick on Route 2 for 15 miles, left to DRUM POINT BEACH.

WATCH FOR SIGNS AT TURNS!

Representative on property every day.

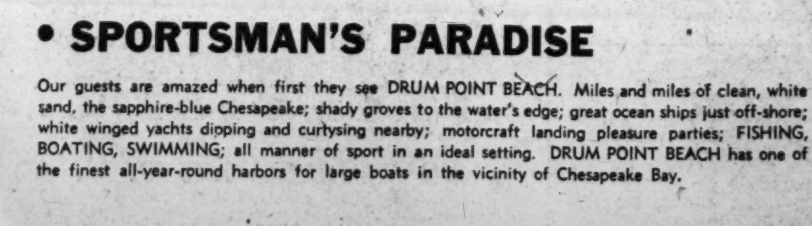

LEON ACKERMAN

Exclusive Agent

712 BARR BLDG. • EXecutive 0117

The Washington Post
WASHINGTON: SATURDAY, JUNE 7, 1947

Report Asks 'Break' for Witnesses

Public Questions Court's Efficiency In Finding Truth, Publisher Says

The lowly and harassed witness, footsore from waiting around for a trial to start and cushion for the barbs of cross-examining lawyers, finally had his own day in court yesterday.

Everyone—judges, lawyers and laymen—agreed he was being kicked around.

They included judges of the United States Court of Appeals and the District Court, three bar associations in Washington and laymen meeting at the Judicial Circuit Conference in the Appeals Court Building. And they listened intently to the report of a laymen's subcommittee for improving methods of handling witnesses.

"The individuals in the public who may be called as witnesses need to be assured of fair treatment—that they will not be tricked and duped and harassed in examination or cross-examination," said Philip L. Graham, chairman of the subcommittee and publisher of The Post.

Trial Dramatics Criticized

They need also to be assured "that they will only be called on to give as painlessly and as easily as possible their contribution to getting out truth in the case at bar," he said.

The public as a whole, he added, "needs to be convinced that the judiciary and the bar are constantly striving, not to play an adversary game, but to establish truth and thereby direct justice as near as may be possible."

Graham declared the public "has serious doubts about the necessity of a great deal of the dramatics of trials—and there is very serious, really shocking evidence that the public doubts how efficient you really are in getting after the truth."

He suggested briefing witnesses as to their rights and duties.

'Arena Atmosphere' Hit

Attorney John J. Wilson declared he regarded "witnesses as a class, generally speaking, as receiving the least consideration of all the participants in the judicial process."

They frequently are called too soon and must wait and the witness has no place to wait, he said, because of crowded conditions in the court house. He suggested elimination of the "arena" atmosphere "that is so typical of the court room."

Associate Justice Harold M. Stephens of the Appeals Court agreed that "public relations between the courts and public is badly lagging."

One of the reasons, he said, is because the press reports only the spectacular cases and miscarriages of justice although the vast majority of cases are tried soundly.

"It should be the responsibility of the judges that witnesses are made to feel they are important that the administration of justice depends on them," said Judge Stephens. He called on the Bar Associations to better public understanding of the court's functions in a democracy.

"Let's impress deputy marshals that witnesses are important people and should be treated with courtesy and consideration," said Attorney Robert L. Heald. "The judge should take it on himself to protect the witness during cross-examination so that he won't have to depend upon lawyers."

The conference also voted approval of the methods used by the Domestic Relations Commissioner after a defense by Attorney John Alexander. Several sided with Attorney Jean Boardman who declared it ineffective.

Would Speed Wills

Unanimous approval was given to the recommendation by Attorney Charles H. Houston that administration of estates valued $500 or less be eliminated and that the time for administering all estates be six months.

On Attorney Arthur Scharfeld's recommendation, a majority voted against allowing Government agencies to bar lawyers from practicing before them without court action.

On the question of keeping the present method of assigning criminal cases for trial, which has substantially reduced the backlog of cases, 14 voted in favor, 5 voted against the method and 16 reserved opinions.

There was unanimous agreement that damages allowed in deaths should not be limited to $10,000, but should be left to the jury. The judge would reduce the amount if he considered it excessive. A bill with these provisions is now before the Senate.

Bar Group Will Hear New Zealand Minister

Sir Carl A. Berendsen, New Zealand Minister to the United States, will address the midyear luncheon-meeting of the Section of International and Comparative Law, American Bar Association, at 12:30 p. m. today at the Mayflower Hotel.

Sir Carl, who is also New Zealand delegate to the U. N. General Assembly, will discuss "international Law and the United Nations."

Committee reports will be made at a business session after the luncheon.

On Tuesday, the District Bar Association will elect officers from 9 a. m. to 6 p. m. in the South Room of the Bar Association Library. Elections will be for a president, first vice president, second vice president, secretary, treasurer, and three directors.

City News in Brief

Courtroom Bout Costs Woman $50

Mrs. Rosa Reagan, 46, who engaged in a fistic session with another woman in Municipal Court earlier in the week, yesterday was fined $50 or five days for criminal contempt of court.

Mrs. Gladys Moore, 3121 Knox st. se., a neighbor of the Reagans, had testified against Reagan in an eviction suit. Mrs. Moore testified yesterday that Mrs. Reagan attacked her in the women's room in the Civil Division building, injuring her head.

In pronouncing sentence, Judge Thomas D .Quinn said: "It would be a humiliating exhibition of the helplessness of a judge if he had to stand by and see witnesses beaten and intimidated after they had testified."

The Reagans, accused of being public nuisances, were ordered to vacate their home at 3123 Knox st. se., as a result of the suit. Mrs. Reagan admitted, under cross-examination yesterday, that she had been convicted of assault in 1939.

$100 or 60 Days

Albert L. Coles, 44, of 1666 32d st. nw., who backed his truck into a policeman last May 22, yesterday was sentenced to a total of $100 or 60 days.

Coles was sentenced to $50 or 30 days on a charge of failing to give full attention to driving and drew an identical sentence for having no permit.

The policeman, Thomas Fletcher of the Traffic Division, was struck at 14th and F sts., nw., as he walked behind Coles' truck to clear a path for pedestrians. His spine was fractured.

Fire Is Well Put Out

When someone pulled a fire-box nine pieces of Fire Department apparatus, including Rescue Squad No. 1 and an ambulance, rushed to F and 18th sts. nw., where a Capital Transit Co. streetcar motor had caught fire at 5:30 p. m. yesterday. C. B. Carter, the streetcar operator, said he had discharged all passengers when the fire started.

U. N. Display Asked

Emblems of the United Nations should be displayed along with the American Flag, wherever possible, when the city observes Flag Day June 14, the commissioners urged yesterday. In their annual proclamation calling for local observance of the anniversary of the flag's adoption, the commissioners said joint displays of American and United Nations emblems would recognize "our joint dedication to the freedom of mankind."

Navy Offers Training

Specialized training is available for two groups of Naval Reserve officers, the Potomac River Naval Command announced yesterday. Approximately 100 billets are open for Naval Air Transport Service ground officers on inactive duty, officials said, and an unlimited number of Naval Transportation Service officers.

Uptown Lions Club Elects Elman as New President

Berneard Elman, former president of the Cleveland Park Businessmen's Association, yesterday was elected president of the Uptown Washington Lions Club.

Elman, who lives at 5402 Connecticut ave. nw., succeeded J. Milton Baker.

Others elected at the meeting in the Broadmoor Apartments were Merle K. Wood, first vice president; E. K. Bachschmid, second vice president; Dr. A. J. Montzka, third vice president; John M. Sari, secretary; C. B. Pinckney, jr., treasurer; Ralph Hemingway, assistant treasurer; Dr. Samuel Diener, tail twister; Frank C. Ford, lion tamer, and Police Inspector Lloyd E. Kelly and Edward C. Moyer, directors for two years.

Chest Group Here Names Keyes Head

Richmond Area Man Is New Director; Has Been 15 Years In Social Work

Edward J. Keyes, director of the Richmond Area Community Chest, has been appointed director and campaign manager of the Community Chest Federation of Washington, it was announced last night.

Keyes is scheduled to take office July 1. He will fill the post vacated by the resignation of Herbert L. Willett, jr., who has been carrying on as director until a new director could be named.

In making the announcemeent of the appointment, Daniel W. Bell, federation president, said, "The Washington Chest Federation is most fortunate in securing a man of Mr. Keyes' background and experience in the field of fund-raising and social welfare activities."

Once With USO

The new director comes to Washington after 15 years of Community Chest work, interrupted only by one year with the USO as director of field service for all territory west of the Mississippi River.

Born in 1893, he received a master of arts degree in social administration from Ohio State University in 1931. He is married and has two children.

As director of the Richmond Area Community Chest, Keyes carried forward four successful campaigns for that city. He took office there in 1943.

From Richmond, H. G. Chesley, jr., president, Richmond Area Community Chest, expressed deep regret at Keyes' resignation.

Bright Future Seen

"We predict a bright future for the Washington Chest Federation with Ed Keyes at the helm," Chesley said.

"In the four years that Mr. Keyes has been in Richmond he has become, to a remarkable extent, a real citizen of this community and a real asset to all of the charitable and benevolent organizations of this great area."

Keyes also has directed campaigns in Springfield, Ill., and Oklahoma City, Okla.

Cops 'n' Robbers

Boys' Game Gives Police Brisk Time

What was reported to be a brutal street shooting last night gave Washington police a brisk but unnecessary workout.

It all began about 11 p. m. An elderly female reported excitedly to the 13th precinct station that:

She heard a loud argument down the street from her house, near 19th st. and Belmont rd. nw.

Looking out she saw a young man chasing another. When they got under a street light in front of her home, the one in the rear fired a gun.

The fleeing youngster twisted and fell to the pavement with an agonizing scream. She called police.

With sirens wide open, rushing to the scene came two homicide cruisers, two robbery cruisers, a precinct cruiser and a scout car.

Police combed the area. No victim. No assailant. No weapons. No blood. Not even an empty cartridge case.

After investigation, police learned that two youths found a pistol and some blank cartridges a few days ago and have been playing "cops and robbers" since.

Spur Line Bill Offered

A bill to let the Baltimore and Ohio Railroad build a spur line in northeast Washington running under the Franklin st. viaduct was introduced in the House yesterday by Representative John J. Allen, jr., (R., Calif.)

A Good Scout . . .

Post Staff Photo

HONORED AT "COURT OF HONOR"—Thomas Rehm, 17-year-old Georgetown Prep School student, receives the Eagle Badge, scouting's highest award, from Scout Leader Richard Rule (left). The award was made last night at the Boy Scout Western District's "court of honor" in Alice Deal Junior High School

Wind Topples Tree, Gives Firemen a Job . . .

Post Staff Photo

HAULING IT AWAY TO THE MILL—Firemen, in the role of lumberjacks for the job, saw through the trunk of a large tree toppled at 11th st. and Rhode Island ave. by the high wind of last night's rain and hail storm. No one was hurt, but traffic on Rhode Island ave. was blocked temporarily. (Story on Page 1)

Stefan Flays Bypassing Of Congress

Nebraskan Speaks At Ceremony of National University

Representative Karl Stefan (R., Nebr.) last night lashed out at Government by "executive order" rather than by congressional legislative action.

He said also that America must be constantly on guard against those who would "seek to have us abandon the Constitution as a step toward destruction of our Government."

Representative Stefan was principal speaker at the seventy-eighth annual convocation of National University, held in the United States Chamber of Commerce auditorium.

Nineteen men and women received bachelor of laws degrees; three were given master of laws degrees, and a doctor of laws degree was conferred on Lewis Deschler, House of Representatives' parliamentarian.

Strikes at Communists

Stefan, in his half-hour address, struck at "Communists, the radical elements of the New Deal and similar anticonstitutionalists."

"Since the early '30s there has been one paramount issue before us: The Constitution of the United States," Stefan declared.

"The question has not been merely 'Shall we change the Constitution by amendment?' but 'Shall we overthrow and abandon —or keep the Constitution?' 'Shall we desert a government of laws for a government by men?'"

The Bohemian-born legislator, who came to this country in 1885, said that anticonstitutionalists exploit economic depressions and sectional differences to undermine this Government.

Denounces Commitments

Although he admittedly purposely avoided mention of President Roosevelt, he denounced the making of "major international commitments without congressional approval at Quebec, Cairo, Teheran, Yalta and Potsdam."

"The Eigthieth Congress," Stefan said, "has temporarily checked the bypassing of Congress. However, we have not halted the movement against our Constitution."

He counseled the graduating lawyers that their opportunity to defend the Constitution was as great as their courage.

Referring to the present world conditions, he said that "a shattered world must be rebuilt. Your generation must provide the architects."

Municipal Court Chief Judge George P. Barse, who is chancellor of the university, presided. The Rev. William F. Graham, S. J., gave the invocation and benediction.

Miss Alice Emily Miller was class valedictorian.

Baby Girl Born After Crash Is 'Just Fine'

Two broken collar bones, a concussion and a possible skull fracture—but a healthy baby, too—were Mrs. Juanita I. Cumberland's reminders yesterday of an automobile skirmish with the stork.

The 19-year-old mother looked "pretty good" to George Washington Hospital attaches and ate heartily, but Dr. Robert H. Harmon, her personal physician, regarded her condition as still "serious."

The baby, however, born just 34 minutes after an auto-bus crash in which Mrs. Cumberland and four other persons were injured, was described as "just fine." The infant was named May Julia, after Mrs. Cumberland's sister-in-law, who suffered a broken collar bone in the smashup at 10th st. and New York ave. nw.

Meanwhile, Edward R. Harbaugh, 23, of 710 K st. ne., who was rushing Mrs. Cumberland to the hospital when the collision occurred, appeared in Municipal Court on charges of speeding and passing a red light. His bond was set at $400 and the hearing was continued until July 23.

68 Area Girl Scouts Honored For Work as Hospital Aides

For their humanitarian work in making themselves generally useful, Hospital Aide awards for meritorious service were presented to 68 Girl Scouts in ceremonies last night.

Heading the list of special awards was a certificate in recognition of 400 hours of service presented to Miss Kay Padgett, 17, of 4306 South Dakota ave. ne. Miss Connie Di Trapani, 16, 1931 N. Capitol, was honored with a certificate in recognition of 200 hours service.

A similar certificate is being presented to Miss Jean Osborne, 16, of 1614 Evarts st. nw., prevented by illness from being present.

Mrs. Adolphus Staton, commissioner of Washington Girl Scouts, presented badges to 53 girls who have served a total of 9227 hours since inauguration of the program in 1943 at George Washington University Hospital.

The girls now serve also in three other hospitals—Gallinger, Garfield Memorial and Freedmen's. Representatives of all four hospitals were present to award caps to 15 girls who have completed their training course and have served 50 hours.

Work of the girls was praised by Mrs. F. C. Fishback, chairman of Hospital Service for Washington, and Mrs. J. L. Parsons, coordinator of volunteer services at Gallinger Hospital, who read letters of appreciation from Dr. Alvin R. Sweeney, superintendent, and Miss Beatrice Ritter, director of nursing at Gallinger. Miss Betty McAdoo of the Children's Hospital nursing staff spoke on nursing as a career.

Gold pins for 150 hours service were awarded to Shirley Bowers, Jeanne Jarvis, Barbara Strope, Jeanne Henderer and Bonnie June May.

The ceremonies were held in the U. S. Chamber of Commerce Building.

Mount Rainier Express Bus May Get Trial

Express bus service for Prince Georges County commuters from Mount Rainier terminal to downtown Washington may begin July 1, possibly on a 90-day trial basis, it was learned yesterday.

Establishment of the service is contingent on compromise of counterproposals of Capital Transit Co. and the county joint transportation committee, plus the approval of Maryland's Public Utilities Commission.

The transportation company has agreed to set up the express service on a permanent basis, with a charge of 20 cents for one-way fare between Mount Rainier and 9th st. and Constitution ave. nw.

The county committee would agree to a 90-day trial of express service but is asking that the fare permit riders free transfer to such points as 42d st. and Colesville rd., Hyattsville, Md., and Defense Highway and Edmundston rd, Bladensburg, Md., said Arthur W. Brumel, committee secretary.

Present service for commuters from the Hyattsville and Bladensburg area is via bus to the Mount Rainier terminal and transfer there over streetcar routes to points within Washington.

Law Only Way To End Chaos, Hand Asserts

Learned Hand, judge of the United States Court of Appeals, New York, proposed law last night as a means of ending international chaos.

The veteran jurist spoke at the Mayflower Hotel at a dinner of the American Law Institute.

"We have no hope except through law," he told the nearly 400 institute members and guests, including British Minister John Balfour.

"Law—what was law in 1941 or 1945?" he asked. "There was no law—it was brushed aside as brush in a flood."

Referring to world trends in the seven years since Dunkirk, he asked: "How are we—let us face the facts—so much better off than we were then?"

Lawyers, he asserted, "need not feel so ashamed" of their work in the last seven years because, he said, they have kept alive the means which can save man "from the depths of savagery."

George Wharton Pepper of Philadelphia, retiring institute president, was toastmaster. Pepper, succeeded by Harrison Tweed of New York, is new chairman of the institute's council.

Justice Bailey Feted on 80th Birthday

Associate Justice Jennings Bailey, District Court, was honored at an informal luncheon yesterday upon the occasion of his eightieth birthday. The luncheon, given by friends and associates, was held in the District Court building.

Justice Bailey in his thirtieth year on the District Court bench. He was appointed by President Woodrow Wilson in May 1918 and took the oath of office on June 8, 1918.

Justice Bailey lives with his wife at 3133 Connecticut ave. nw. They have four children and eight grandchildren, all residents of Washington.

Truck Crashes Into Auto Agency . . .

Post Staff Photo

"IN FOR REPAIRS"—Police Pvt. Paul Barbour of Hyattsville, Md., checks trailer truck which smashed through the front window of the Banning-Sheehy Motors building at 5800 Baltimore blvd. yesterday. Three unidentified school girls escaped possible death or serious injury when they passed the window an instant before the heavily loaded vehicle jumped the sidewalk. They were showered with glass. The driver, Robert E. Tarlton, 23, of Wadesboro, N. C., told police he was attempting to avoid a series of raised manhole covers when the truck went out of control

Capt. Flaherty Retiring From Police Force

Lieut. Silvia Due To Succeed Veteran Of 39 Years' Service

John F. Flaherty, captain of the Fifth Police Precinct, and a veteran of 39 years service with the Police Department, will retire July 1, the Commissioners announced yesterday.

Flaherty

Captain Flaherty will reach the legal retirement age of 64 June 22, they said. His successor will be selected later.

Present law requires the Commissioners to promote one of the top three lieutenants on the Civil Service register to fill the vacancy. They are expected to name Lieut. James E. Silvia of the Eleventh Precinct, who heads the list.

The two others eligible for consideration are Lieut. Lorraine T. Johnson of the traffic division and Lieut. John Agnew of administrative headquarters.

Captain Flaherty said he planned to "do a lot of work around my home, take some extended trips—probably to the West Coast and Florida—and just take it easy."

As head of the homicide squad from 1929 to 1932, he worked on a number of murder cases, including those of Mary Baker and Beulah Limerick.

His record shows 18 commendations for outstanding work.

He and his wife, Blanche, live at 3319 5th st. se. They have three sons: George R., a fire department lieutenant; John E., and James B., all of whom live in the District.

400 Boy Scouts Expected Today For Camporee

Four hundred Boy Scouts are expected to be on hand today for the opening of their weekend annual Northern District camporee at Fort Totten Park, ne.

Approximately 300 early comers last night received a demonstration of the "perils" of tenting when Washington's sudden storm battered at the tent city. Damage was negligible, but excitement ran high, Scout officials said.

A demonstration of United States Signal Corps equipment and Army signal communications will feature today's activities.

Personnel from the office of the Chief Signal Officer in the War Department, the Military District of Washington, Fort Meade, Md., Fort Belvoir and Fort Myer, Va., and the Army War College will participate in the demonstration.

Milk Drivers Vote Against Going on Strike Today

Employes Reject Wage Offer, But Extend Deadline Another 15 Days

A Washington area milk strike, set to begin last midnight, was averted, at least temporarily, last night by membership vote of the Milk Drivers and Dairy Employes Union, Local 246 (AFL).

The employes, some 1700 dairy workers and milk deliverymen of all the major milk distributors in this area, voted by an overwhelming majority to reject their employers' offer of wage increases.

They voted also, however, to grant a 15-day truce period before striking, to permit continuation of negotiations toward a new, one-year contract.

Authority to Strike

Negotiators for the union were given authority to call the members out on strike at any time within the 15-day period if they felt the negotiations were not "progressing satisfactorily."

In offering undisclosed wage increases, representatives of the distributing companies flatly rejected a union demand for a five-day, 40-hour week. The wage increase offers were made contingent upon continuation of the present, six-day, 48-hour week.

Vote of union membership, in secret meeting last night at Turner's Arena, over rejection of the employers' offers was reliably reported at "about 1000 to 85."

Contract Expires

News of the union action brought some relief to one Labor Department conciliator who has been steering the negotiators through day and night sessions since Wednesday. The conciliator, James J. O'Byrne, met with union and employer representatives at Hotel Shoreham in both separate and joint sessions almost continuously during the 48-hour period.

The old contract, expiring last mignight, averted a similarly threatened strike last year when it was agreed upon almost on the zero hour and later ratified during a short period of truce.

The dairies involved include Chestnut Farms, Thompson's, Embassy, Alexandria, Wakefield, Lucerne Milk Co., Richfield, Arlington County and Harvey's dairies.

D. C. Episcopal Election Bill Filed in Senate

A bill to let the Washington Episcopal diocese end a centuries-old system for electing vestrymen was introduced in the Senate yesterday.

Senator J. Howard McGrath (D., R. I.) introduced the bill at the request of the Right Rev. Angus Dun, Bishop of the Episcopal Diocese of Washington.

Bishop Dun pointed out the Diocesan convention last month had approved the plan. He said a similar request was being made to Maryland, since the Washington diocese extends into four Maryland Counties.

Bishop Dun explained the old Maryland vestry law still controlled vestry elections here. In each parish's annual meeting, four members of the vestry must first be voted off the vestry list, then four members must be elected.

He said it creates a "psychological handicap" because there is strong pressure to reelect the vestrymen who have been voted out. He said it tends to "freeze the vestry membership," and to "discourage reasonable rotation and a reasonable opportunity for younger men."

The new bill would let the Episcopal parishes and separate congregations adopt their own by-laws fixing the number of vestrymen, length of terms, and the manner of electing them.

The by-laws could be adopted at an annual meeting, by a two-thirds vote of members present. Members would have to be given 30 days' notice of the meeting and the proposed by-laws. Changes in the by-laws could be made the same way.

Richmond WAA Offers Clothing to Stores

It's a bargain day for stores at the War Assets Administration sales center in Richmond, with women's clothes from fancy undies to summer dresses going to the highest bidders.

J. M. Armstrong, WAA Richmond regional director, said the surplus items can be inspected at Richmond until June 20. The clothing is offered, he said, in commercial lots.

NEW TIMES
Bill Gold's "Post Preview"
11 to 11:15 P. M.
Bob Wolff's "Sports Final"
11:15 to 11:30 P. M.
Now In Effect
WINX (1340 on the dial) WINX-FM (92.9 or 44.7 megacycles) M.
THE RADIO STATIONS OF
The Washington Post

Separate Loyalty Check Board Asked

Arnold Co. Silent

Arbitration Seen in Bus, Driver Tieup

By Donald Olesen
Post Reporter

Arbitration to end 25 days of fruitless negotiations has been agreed to by the Arnold Bus Co. and the drivers' union, Union Agent Jack G. Hodges revealed yesterday.

The Arnold Co. (Washington, Virginia and Maryland Coach Co.) did not deny that the mutual arbitration request had been made, but declined to comment.

Both parties tentatively agreed to submit wage and other union demands to arbitration in a meeting May 29, Hodges said.

Demands of Union

The union, Local 1097, Amalgamated Association of Street Electric Railway and Motor Coach Employes (AFL), seeks a flat 38-cent wage hike for all drivers, severance pay, longer paid vacations, and overtime pay for work in excess of eight hours.

Negotiations between the two parties began May 12. Since that time, Hodges said, "the company has refused to accept a single union demand involving money."

He pointed out that the arbitration offer is not official until one side makes the offer to the other in writing. "We expect to hear from the company by Monday," he added.

Under Virginia law, each party has six days to pick an arbitrator after written intention to arbitrate has been given. A party failing to name its arbitrator within that period loses its case, Hodges said.

Pay Hike for Drivers

The union's wage demand would hike pay of drivers with less than a year's experience from 97 cents to $1.35 hourly. Wages of other drivers would jump from $1.07 to $1.45 an hour.

Local President O. B. Hiner said the union seeks overtime pay for all "platform time" in excess of eight hours.

"Platform time," he said, refers to the hours a driver actually is behind the wheel. Under present usage, he explained, a driver who is unavoidably delayed on his run does not get overtime.

Also demanded are three weeks paid vacation time for all employes who have served more than five years, compared to the two weeks granted under the present contract.

AFL Government Workers Advocate Independent Body

The proposed "Loyalty Review Board" which would pass on Civil Service employes' loyalty should be an independent board, with members appointed by the President and confirmed by the Senate, the House Civil Service Committee was told yesterday.

In making this recommendation, James B. Burns, president of the American Federation of Government Employes (AFL), said that the board, like a Federal Court, should have "members of the highest standing" who are "above politics."

Burns testified on President Truman's loyalty order and on the loyalty bill sponsored by Representative Edward H. Rees (R., Kans.), chairman of the committee. Both measures would have the Civil Service Commission appoint the members of the board, which would be under the commission.

Canal Order Hit

The federation president told the committee he was "greatly disturbed" that a May 1 Civil Service order allowed citizens of Panama to obtain Civil Service jobs at the Panama Canal, when, he said, "it has been stated to me that, for a consideration, it is very easy to become a citizen of Panama."

Notice of examinations for the jobs went out after May 1, closing date for applications was June 4, and the exam is to be held today, he said, pointing out that this allowed little time to scrutinize the 1200 or more applicants. It would be "pretty easy," he thought, for citizens of an unfriendly or enemy country to get Canal jobs by becoming Panamanian citizens.

The United Public Workers of America (CIO) sent the committee a statement opposing the loyalty investigation. Donald Murray, legislative agent, wrote that the proposal could lead to a "gigantic witch hunt," and opposed both the President's order and the bill.

Edward J. Ennis, board member of the American Civil Liberties Union, urged that the bill provide hearings for individuals whose loyalty had been questioned, and that they be allowed to confront and cross-examine persons providing derogatory information about them.

He objected to a provision in the bill that the proposed loyalty review board should conceal as far as possible the sources of derogatory information. The sources, he believed, should be concealed "only if necessary."

The hearing will be resumed at 10 a. m. today, with representatives of the National Lawyers' Guild and the American Jewish Congress scheduled to testify.

Awarded Honorary Degrees at Howard...

Post Staff Photo

PRESENTATION—Dr. Mordecai W. Johnson (second from left), president of Howard University, awards the degree of Doctor of Humane Letters to Agnes E. Meyer of The Post. Others who received honorary degrees at the university's commencement are (from left) Carter G. Woodson, Doctor of Laws; Norman W. Manley, Doctor of Laws, and Ulysses G. Dailey, Doctor of Science

Garden Clubs Protest Bulb Import Curb

By The Associated Press

The National Council of State Garden Clubs protested yesterday against a Senate-approved amendment to the 1912 Plant Quarantine Act that would permit limitations on the imports of flowering bulbs.

Mrs. Robert Ash of Bethesda, Md., speaking for the amateur gardeners, told the House Agriculture Committee "we think the American bulb growers are trying to hide behind this disease myth to place an embargo" on the entry of bulbs.

She testified after William H. Tolbert, representing the Oregon State Farmers Association, said the bulb growers ask only that the law require that bulbs brought in from abroad be "as free of disease and pests and of a quality as bulbs grown in the United States."

"If the imported bulbs are disease and pest free and of standard set for quality," he said, "the American growers will meet the competition."

Mrs. Ash said Holland bulbs "are superior in every way," adding:

"This legislation has aroused the ire of amateur gardeners. American growers either are unwilling or unable to produce bulbs of the same high quality as the Dutch. We can see no reason why the American gardener should be restricted as to where bulbs are bought.

"Congress will hear from every hamlet and village on this. We want to get our bulbs from the place where we can get the best.

"Why should we destroy this market for the Dutch, when it helps rehabilitate that country?"

The proposed legislation would permit the Secretary of Agriculture to put limitations on imports of nursery stock and bulbs in the pest-control program.

Representative Ellsworth (R., Oreg.) told the committee the bill is designed merely to give the Agriculture Secretary the full legal authority to restore plant quarantine measures that were in effect prior to the war and "the purpose is to protect American agriculture, horticulture and forest industries from insect pests and plant diseases."

Record Howard Class Hears Speaker Call for Leadership

Representative William L. Dawson (D., Ill.) last night told the graduating class at Howard University that "there are ever increasing numbers of men and women in the North and in the South who are determined to see that the Negro is protected in his rights as a citizen."

The Congressman spoke to 482 graduates, largest class in the 80-year history of the school. The exercises were held out-of-doors on the university campus. Graduates and spectators scattered at the end of the program in the face of the gathering storm.

Four honorary degrees were conferred by Dr. Mordecai Johnson, president of the university.

Recipients were Agnes E. Meyer of The Washington Post, Attorney Norman Manley of Jamaica, British West Indies; Dr. Carter Godwin Woodson, founder and head of the Association for the Study of Negro History, and Dr. Ulysses Grant Dailey, Chief of the Surgical Staff at Chicago's Provident Hospital.

"Time spent in praising and building up friends will pay larger dividends than time spent in excoriating our enemies," Dawson said in addressing the graduates.

Negroes, he said, must quit crying so much about what other people are doing to us and do something for ourselves.

"It is imperative that we develop leadership, and it is also imperative that leadership gain and retain the confidence of the masses."

Mrs. Meyer was cited by Dr. Johnson for special articles she has written for The Post. She received the degree of doctor of humane letters.

In conferring the degree of doctor of laws on Manley, Dr. Johnson praised his leadership in agrarian and social reform in the British West Indies.

A doctor of laws degree was awarded Woodson for his more than 30 years' "work of research and publication in the field of Negro history."

Dr. Bailey received the degree of doctor of science as "a constant and creative contributor to the current literature of surgery."

Hough Claims Builder Group Spoiled Plans

Stanley P. Hough, Arlington builder now under indictment for false pretense in connection with veterans housing deals, yesterday charged the Hyattsville Building Association with responsibility for failure of the Oxon Hill, Md., veterans' development.

The charge was contained in a suit filed against the building association in District Court. The suit asks $150,000 damages.

According to the suit, Hough purchased 9 acres of land in Oxon Hill as a site for homes for 28 veterans.

The suit alleges the Hyattsville Building Association agreed Hough was to secure $1500 down payment on each home to cover the costs of the land, with the remainder necessary for completion to be furnished by the building association.

Hough alleges that after he collected the down payments and bought the land, the association refused to live up to the financing agreement.

Thomas Hammond Welsh, president of the Hyattsville Building Association, in commenting on the suit yesterday declared that no mortgages for home loans had been signed. He said that Hough had been warned repeatedly not to start construction until deeds and mortgages had been recorded. Under Maryland law construction begun before deeds are recorded leaves the way clear for "all sorts of liens" on the property, Welsh said.

"When Hough jumped the gun on construction he disqualified the loan," Welsh added.

Welsh said that after the loan had been agreed upon, Hough found himself in a number of legal snarls, including title difficulties that would have held up the development indefinitely.

W. E. Orr, Jr., WAA Official, Dead at 38

William E. Orr, jr., 38, wartime assistant to James Mitchell, director of the Army Service Forces Industrial Personnel Division, died at 2:25 a. m. yesterday at Emergency Hospital.

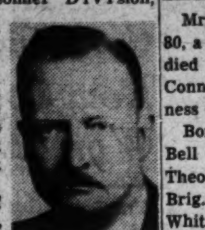

Mr. Orr

He had been ill for more than a year. His home was at 1442 Somerset pl. nw.

A native of Harrisburg, Pa., Orr came to Washington at the start of the war to join the Army Services staff. He was the official largely responsible for establishment of the wartime civilian service emblem award system in the War Department. He also was instrumental in establishing a suggestion system whereby War Department civilian employes could suggest means of increasing efficiency.

He received the Exceptional Civilian Service Emblem himself for "outstanding service" with the Army Service Forces. Recently, he has been an administrator with the War Assets Administration personnel division.

He is survived by his wife, Mrs. Haldi Clemm Orr, and his parents, Mr. and Mrs. William E. Orr of Harrisburg, Pa. The body has been removed to Lee funeral home, 4th st. and Massachusetts ave. ne., pending funeral arrangements.

Mr. Orr attended Columbia University and before coming to Washington worked for the Pennsylvania State government in Harrisburg and with the WPA in New York at the time Gen. Brehon Somervell was WPA director there.

Mrs. Minna Cannon

Mrs. Minna A. Cannon, a resident of Takoma Park, Md., since 1918, died Tuesday at the home of her daughter, Mrs. Susan R. Harris, Haddonfield, N. J.

Mrs. Cannon, whose home was at 7327 Piney Branch rd., Takoma Park, was the widow of Luther S. Cannon, who was employed by the Bureau of Internal Revenue prior to his death in 1941. A native of Selma, N. C., she came to Washington in 1893.

She is survived by four daughters, Miss Mary E. Cannon of Washington, D. C., Mrs. Minna C. Wilson, Fairfax, Va., Mrs. Harris, and Mrs. Martha C. Edward of Bethesda, Md., and Berlin, Germany. Mrs. Edwards is returning from Germany for the services. Eight grandchildren also survive Mrs. Cannon.

Services will be held at 2 p. m. Monday at Mrs. Cannon's home. Burial will be in Rock Creek Cemetery.

Wladyslaw Rackiewicz

Ruthin, North Wales, June 6 (AP).—Wladyslaw Rackiewicz, president of the Polish Government in Exile during most of the war and foe to the end of the Soviet-supported regime in Warsaw, died at a nursing home here today. He had been ill three months with leukemia.

Welfare Worker

Mrs. Bell, 80, Dies; Lived Here 75 Yrs.

Mrs. Theodosia Whitaker Bell, 80, a District resident for 75 years, died yesterday at her home, 4031 Connecticut ave. nw., after an illness of several months.

Born in Hartford, Conn., Mrs. Bell was the daughter of the late Theodosia Davis Whitaker and Brig. Gen. Edward Washburn Whitaker, General Custer's chief of staff and holder of the Congressional Medal of Honor.

She was the widow of Frank J. Bell, a civilian employe of the Adjutant General's Office of the War Department for about 30 years. Mr. Bell died in 1941.

An active social and welfare worker, she was a frequent visitor at the Home for Incurables until the time of her illness. She was a member of the Daughters of Union Veterans and the Church of the Covenant, Connecticut ave. and N st. nw.

She is survived by three sons, Edward W. Bell, chief of the Audit Division of the General Accounting Office; Frank J. Bell, jr., vice president of B. F. Saul Co., and Elmer T. Bell, a senior member of the Conciliation Service of the United States Department of Labor; two sisters, Mrs Charles T. Chapline and Mrs. George G. Seibold; five grandchildren and four great-grandchildren, all of Washington.

Funeral services will be held at Hines funeral home, 2901 14th st. nw., at 2 p. m. Monday, with Dr. Edward L. R. Elson, pastor of Church of the Covenant, officiating. Burial will be in Rock Creek Cemetery.

Calvin M. Ayre, jr.

Pfc. Calvin McAllister Ayre, jr., son of Mr. and Mrs. Calvin M. Ayre of 804 North Danville st., Arlington, died Thursday in Peru, Ind., of injuries sustained in an automobile accident.

Pfc. Ayre, who was stationed at Chanute Field, Ill., was educated in the Arlington public schools, Bob Jones College, Cleveland, Tenn., and Western High School, Washington. He was to have received his diploma from the latter school the day he died. He had joined Army Air Forces in September, 1946. In addition to his parents, he is survived by a sister, Miss Rachel Ayre, and his maternal grandparents, Mr. and Mrs. R. O. Lovering, all of Arlington.

Funeral services will be held at 11 a. m. Monday in the Fort Myer Chapel, with burial in Arlington Cemetery.

Anderson Tells Shriners of 1947 Record Crop

Secretary of Agriculture Anderson yesterday told the Shriners of Almas Temple that America this year will harvest approximately 1,250,000,000 bushels of wheat in a vast Government-saving buying program, at the weekly luncheon-meeting in the Sphinx Club.

Anderson said this was a record crop, the supply of which would slice wheat prices and thus bring about a tremendous saving to the Government.

As a result the saving will offset the Government's support of skimmed milk, eggs and potatoes, he said.

If the bumper 1937 wheat crop is realized the United States could thus export 450 million bushels to the famine-stricken European areas, Anderson said. The 1946 crop was 1,185,000,000 bushels.

C&O Canal Repair To Start Monday, Take 30 Days

Rebuilding of a break in the old Chesapeake & Ohio Canal near Weaver pl. nw. will begin Monday when the District starts extension of its Weaver pl. storm sewer beneath the canal.

An $18,000 sewer installation contract has been awarded to Able Contractors, Inc., of Arlington, Va., Sewer Superintendent Ellwood Johnson revealed yesterday. The project will take "not more than 30 days," he said.

When the sewer is completed, National Capital Parks will replace the canal's tow-path and reinforce the retaining walls. Locks above the break will then be opened and water will again flow in the canal.

The break in the canal dike occurred May 28, when a culvert built under the canal in the early 1800s collapsed.

Man Plunges to Death

New York, June 6 (INS).—John F. Groff, 46, vice president of Mandel Bros., Chicago, plunged to his death today from the twenty-fourth floor of his apartment at the Hotel Warwick, New York. Mrs. Groff said that Groff had been ill and was "working too hard."

Children Tell How 'Daddy' Tops 'Em All

"No matter how hard the working day has been, daddy is always here to play rough-house, to tuck me in at night and tell my favorite story."

Eileen listed these qualifications for her dad in the The Washington Post contest to pick the city's "ideal father."

In another entry, Charlene writes:

"I think my daddy is the best daddy in the world. I'd like to tell just how swell my daddy is but you see I am only five months old so my mother is writing this letter as she also thinks there is no one on earth like our daddy."

Charlene's daddy "besides taking such good care of me" manages "to help with the dinner dishes and take the laundry down to the launderette on the streetcar. He feeds me when he gets up in the morning and straightens my bed."

Like Charlene, you probably think that your dad is best in the world. Write down his qualities that you most admire and send them to the Ideal Father Editor, The Washington Post, Washington 4, D. C.

If he is chosen as the city's best dad, along with his family he will be honored on Father's Day, June 15, with a dinner, a show, and an appearance over radio station WINX. In addition, dad will receive a plaque commemorating the event.

Deadline for contest entries is midnight June 10. The "ideal father" will be announced June 13.

New Polio Case Is District's 3d This Year

The third person stricken with polio in the District in 1947 is a 13-year-old boy whose home is in the 2100 block of Leroy pl. nw., the Health Department announced yesterday.

Two previous cases were reported in January and February, Dr. James G. Cumming, director of the Bureau of Preventable Diseases revealed.

Dr. Cumming said the boy had been under observation in a Gallinger Hospital isolation ward for three weeks, but diagnosis of his case as polio was not confirmed until Wednesday.

Polio occurs "most often in summer and early fall," Dr. Cumming warned. This first case of the season, he said, gives warning "that every precaution must be taken to prevent further spread of the disease."

Trinidad Boys To Open Center

The Trinidad Boys Club's new teen-age center, on second floor of the club building at 119 Wylie st. ne., will be opened tonight.

A dance, with a floor show, will be held from 8 to 11:30, Club Director Fred E. Nalley, jr., said. Admission tonight will be free.

The center, which will be open only to teen-agers, will be scene of a dance each Saturday evening. Hereafter a 50-cent admission will be charged, Nalley said, to cover cost of the floor show, door prizes and various contest awards.

Camp Brandon To Be Reopened

The Volunteers of America will reopen Camp Brandon, on Defense hwy. west of Annapolis, on July 4, Lieut. Col. W. O. Ulrey, divisional director, announced yesterday. The camp has been closed since 1943.

Ulrey said 240 underweight children will be given two weeks' stay at the camp during the summer. Parents interested in sending children, he said, should contact the Volunteers of America office, 924 New York ave. nw.

McNish to Discuss Detection of Meteors

Alvin G. McNish, National Bureau of Standards section chief, will speak on "Detection of Meteors by Radio Methods" at a meeting at 8 tonight of National Capital Astronomers. The meeting will be held in the Commerce Department auditorium.

McNish is chief of the Basic Ionospheric Research Section of the Central Propagation Laboratory at the bureau.

What's Going On and Where

Activities for Servicemen

Victory Canteen for Servicemen, 1113 Pennsylvania ave. nw., games and refreshments, 7 to 11 p. m.

Penthouse USO, 17th and K sts. nw., roof garden dancing, 3:30 to 5:30 p. m.; ping-pong, 6 to 9 p. m.; dancing, 9 to 12 p. m.

Salvation Army USO, 801 Market sp. nw. (8th and Pennsylvania ave.), stage show, 9 p. m.

Army and Navy USO, 1911 H st. nw., White House visit, 10 a. m.; picnic, 8 p. m.; hospital parties, 6:30 p. m.; dance, 8:45 p. m.

Library of Congress, 1st and East Capitol sts., open 9 a. m. to 6 p. m.

National Gallery of Art, 6th st. and Constitution ave. nw., open 10 a. m. to 5 p. m.

Smithsonian Institution, 10th st. and Independence ave. sw., open 9 a. m. to 4:30 p. m.

Fowler to Preside At YMCA Dedication

The newly renovated building of the Eastern Branch of the YMCA, 1700 Good Hope rd. se., will be dedicated at 7 p. m. today.

District Budget Officer Walter L. Fowler will preside at the ceremonies, and Sidney P. File, associate secretary of the YMCA's central Atlantic area council, will make the principal address. The building will be opened for inspection at 3 p. m.

Unveiling

KIMCHE, SIMON. Unveiling the mounment of SIMON KIMCHE, the beloved husband of Minnie Kimche and father of Mrs. Jeanette Cohen, Etta Estelle and Aaron Kimche at Talmud Torah Cemetery, Benning rd., Sunday, June 8, at 2 p. m. Relatives and friends invited. In case of rain, will be held following Sunday.

Died

AYRE, PFC. CALVIN M., JR. On Thursday, June 5, 1947, at Peru, Ind., PFC. CALVIN M. AYRE, JR., USA, of 804 North Danville st., Arlington, Va., beloved son of Calvin M., sr., and Helen L. Ayre. Remains resting at the Ives funeral home, 2847 Wilson Blvd., Arlington, Va. until Monday, June 9, at 10:30 a. m., thence to Fort Myer Chapel where funeral services will be held at 11 a. m. Interment Arlington National Cemetery.

BARNES, FLOSSIE GENEVA. On Thursday, June 5, 1947, at 3523 South Stafford st., Arlington, Va., FLOSSIE GENEVA BARNES, the beloved wife of Charles O. Barnes, and mother of Mrs. Sarah May Stephenson. Services at Chambers' Georgetown funeral home, 31st and M st. nw., on Saturday, June 7, at 11 a. m. Interment Freemont, N. C.

BELL, THEODOSIA. On Friday, June 6, 1947, at her residence, 4031 Conn. ave., THEODOSIA BELL, beloved wife of the late Frank J. Bell and mother of Edward W., Elmer T. and Frank J. Bell, jr., all of Washington, D. C. Services at the S. H. Hines Co. funeral home, 2901 14th st. nw., on Monday, June 9, at 2 p. m. Interment Rock Creek Cemetery.

BROWN, THOMAS RICHARD. On Thursday, June 5, 1947, at his residence, 5130 Kansas ave. nw., THOMAS RICHARD BROWN, beloved husband of Mrs. Waunetah Brown and father of Mrs. C. E. Straub, jr., Mrs. Willard Hall, Mrs. Bertie Hale and Mrs. R. C. Robinson. Services at Chambers funeral home, 1400 Chapin st. nw., on Saturday, June 7, at 12:30 p. m. Interment Fort Lincoln Cemetery.

CANNON, MINNA A. On Tuesday, June 3, 1947, MINNA A. CANNON of 7327 Piney Branch rd., Takoma Park, Md., wife of the late Luther S. Cannon, mother of Mary E. Cannon, Mrs. Susan C. Harris of Haddonfield, N. J.; Mrs. Minna C. Wilson of Virginia and Mrs. Martha C. Edwards of Berlin, Germany. Funeral services at the above residence on Monday, June 9, at 2 p. m. Interment Rock Creek Cemetery.

DAHIS, LOLA MARY. Suddenly, on Wednesday, June 4, 1947, LOLA MARY DAHIS, the beloved mother of Annie Dowell Kover of 2915 7th st. ne., and grandmother of Mrs. Ann Loughry, Edward Kover, jr., Mary Jane Armentrout and Mrs. Virginia Turcotte. Funeral from the W. W. Deal funeral home, 4812 Georgia ave. nw., on Monday, June 9, at 10 a. m. Relatives and friends invited. Interment Arlington National Cemetery.

Died

DuVAL, EDNA MAY. On Friday, June 6, 1947, at her residence, 6310 Walhonding rd., Glen Echo Heights, Md., EDNA MAY DuVAL, wife of W. M. DuVal and mother of Mrs. Audrey Sciales, Miss Catherine DuVal; daughter of Mrs. Margaret Barton; sister of Mrs. Ada Floyd, Mrs. Dorothy Darnes. Services at the Chevy Chase funeral home, 5103 Wisconsin ave. nw., on Monday, June 9, at 8:30 a. m., thence to Our Lady of Victory Church, MacArthur blvd. and Reservoir rd. nw., where mass will be offered at 9 a. m. for the repose of her soul. Interment Cedar Hill Cemetery.

FARRELL, GEORGE J. On Friday, June 6, 1947, at Sibley Hospital, GEORGE J. FARRELL, beloved son of the late James J. and Mary J. Farrell and brother of James J. Farrell. Funeral from the Timothy Hanlon funeral home, 641 H st. ne., on Monday, June 9, at 8:30 a. m. Solemn high requiem mass at St. Joseph's Church at 9 a. m. Interment Mount Olivet Cemetery. Relatives and friends invited.

GATES, LEWIS C. On Friday, June 6, 1947, LEWIS C. GATES of 2629 S. Mead st., Arlington, Va., husband of Helen L. Gates, father of Robert, Patricia, Charles and Helen Gates and son of Louis E. and Gladys C. Gates of Herndon, Va. Services will be held at Gawler's Chapel, 1756 Pennsylvania ave., on Monday, June 9. Time of services to be announced later. Interment Chestnut Grove Cemetery, Herndon, Va.

GOLDSBY, SUSIE E. On Thursday, June 5, 1947, SUSIE E. GOLDSBY, wife of Charles D. Goldsby, mother of Helen Thorpe, Effie Moorman and Margaret McCauley. Friends may call at the Robert A. Mattingly funeral home, 131 11th st. se, where services will be held on Saturday, June 7, at 2 p. m. Relatives and friends invited. Interment Cedar Hill Cemetery.

HECHT, SAMUEL D. On Thursday, June 5, 1947, at Maryland General Hospital, Baltimore, Md., SAMUEL D. HECHT, beloved husband of Ruth E. Hecht. Funeral services and interment Bar Harbor, Me.

HEITMULLER, EDWARD C. On Thursday, June 5, 1947, at Winchester, Va., EDWARD C. HEITMULLER. He is survived by his wife, Camille Graber Heitmuller; sister, Mrs. Lottie King, and daughter, Mrs. Charlotte H. Kenworthy, both of Bethesda, Md. Funeral services at Omps funeral parlor, Winchester, 2 p. m. Sunday, June 8. Burial at Hebron Cemetery, Winchester.

HENRITZY, BESSIE STONER. On Thursday, June 5, 1947, at Doctors Hospital, BESSIE STONER HENRITZY of 5625 New Hampshire ave. n e., beloved wife of Wilmer C. Henritzy; daughter of Mrs. Florence Stoner and the late Arthur Stoner; and sister of Mrs. Linwood F. Hall, Mrs. Robert Heinricks, Mrs. James Dugan, Misses Elizabeth and Geneva Stoner, Fred and Joseph C. Stoner. Services at the S. H. Hines Co. funeral home, 2901 14th st. nw. on Monday, June 9, at 11:30 a. m. Interment Fort Lincoln Cemetery. —1—

HENRY, BRADY ALLEN. On Thursday, June 5, 1947, at U. S. Naval Medical Center, Bethesda, Md., BRADY ALLEN HENRY, beloved father of Brady Allen Henry, jr., brother of Mrs. Lula A. Cox and Jefferson Henry. Remains resting at Chambers funeral home, 1400 Chapin st. nw., until Monday, June 9, at 9 a. m. Graveside services in Arlington National Cemetery at 10 a. m.

HESS, GEORGE WESLEY, JR. On Friday, June 6, 1947, at his home, 4815 Rugby ave., Bethesda, Md., GEORGE WESLEY HESS, JR., beloved husband of Helen D. Hess. Remains resting at the Bethesda-Chevy Chase funeral home of Wm. Reuben Pumphrey. Notice of funeral later.

KNAUSS, LOTTA VERNA. On Friday, June 6, 1947, at Arlington County Hospital, LOTTA VERNA KNAUSS of 938 N. Daniel st., Arlington, Va., daughter of the late Theopolis and Lotta Bick Knauss. Remains resting at Pearson's funeral home, 472 Washington st., Falls Church, Va., where funeral services will be held on Monday, June 9, at 2 p. m. Interment Columbia Gardens Cemetery.

MANN, LILLIAN R. On Wednesday, June 4, 1947, LILLIAN R. MANN (nee Rose) of 1333 You st. se., wife of Harry C. Mann, and beloved sister of Oscar L. Rose of the above address. Funeral services at the Simmons Bros. funeral home, 2007 Nichols ave. se., on Saturday, June 7, at 1 p. m. Relatives and friends invited. Interment Cedar Hill Cemetery. (Knoxville, Tenn., papers please copy.)

McGLUE, ALVA M. On Tuesday, June 3, 1947, at Georgetown Hospital, ALVA M. McGLUE of 421 O st. sw., daughter of the late James W. and May L. McGlue and niece of Mrs. Laura V. Rea. Services at the S. H. Hines Co. funeral home, 2901 14th st. nw., on Saturday, June 7, at 11:30 a. m. Relatives and friends invited. Interment Cedar Hill Cemetery.

McREADY, MARGARET NEAL. On Thursday, June 5, 1947, at her residence, 322 15th st. se., MARGARET NEAL McREADY, beloved wife of Edward C. McReady, sr.; mother of James C. and Edward C. McReady, jr., and sister of Maj. Berkley E. Inge, U. S. A., retired. Friends may call at the Lee funeral home, 4th st. and Massachusetts ave. ne., where services will be held on Saturday, June 7, at 2 p. m. Interment Cedar Hill Cemetery.

MORISI, JOHN. On Wednesday, June 4, 1947, at his residence, 1774 Columbia rd. nw., JOHN MORISI, husband of the late Maria Anna Morisi and father of Margaret, Louise and Agnes Morisi. Friends are invited to call at Gawler's, 1756 Penn. ave. nw., where services will be held on Saturday, June 7, at 8:30 a. m. Mass will be offered at St. Paul's Catholic Church, 15th and V sts. nw., at 9 a. m. Interment St. Mary's Cemetery.

Died

MURRAY, BERTHA. On Friday, June 6, 1947, BERTHA MURRAY, beloved wife of the late Charles S. Murray and mother of Wilton E. and Charles E. Murray. Funeral from Collins funeral home, 3821 14th st. nw., on Monday, June 9, at 9:30 a. m. Requiem mass at the Shrine of the Sacred Heart at 10 a. m. Interment Mount Olivet Cemetery.

NOONAN, JULIA T. On Friday, June 6, 1947, after a long illness, JULIA T. NOONAN (nee Solari), beloved wife of the late Patrick J. Noonan, devoted mother of Bertha T. Noonan, Mrs. Rosalie M. Sherrill of Washington, D. C., and Mrs. Anna Case of Norfolk, Va. Funeral from W. W. Chambers funeral home, 1400 Chapin st. nw., on Monday, June 9, at 8:30 a. m. Requiem mass at St. Gabriel's Catholic Church, Grant Circle nw., at 9 a. m. Burial at Mount Olivet Cemetery (Richmond, Va., papers please copy.)

ORR, WILLIAM E., JR. On Friday, June 6, 1947, WILLIAM E. ORR, JR., beloved husband of Haldi Clemm Orr. Friends may call at the Lee funeral home, 4th st. and Mass. ave. ne., where services will be held on Monday, June 9, at 3 p. m.

QUILLIN, LOUISA. On Thursday, June 5, 1947, LOUISA QUILLIN of 4314 2d st. nw., wife of Charles H. Quillin and mother of Charles Edward Quillin and Mrs. Lillian Wood. Services at the S. H. Hines Co. funeral home, 2901 14th st. nw., on Monday, June 9, at 10 a. m. Interment Baltimore, Md.

ROOFE, ELMER WALKER. On Thursday, June 5, 1947, at Mount Alto Hospital, ELMER WALKER ROOFE, beloved brother of Chester Roofe of Staunton, Va. Remains resting at Chambers' Georgetown funeral home, 31st and M sts. nw. Services on Monday, June 9, at 9:30 a. m., in Arlington National Cemetery.

SCATES, CARY M., SR. On Thursday, June 5, 1947, CARY M. SCATES, sr., of 4234 8th st. nw., beloved husband of Fannie B. Scates; father of Kenneth D. Scates, Malcolm Scates, Mrs. Charles I. Wood, Mrs. Erle Eustace and Mrs. Werner Maske, and brother of Miss Dora M. Scates of Newland, Va. He is also survived by seven grandchildren. Services at the S. H. Hines Co. funeral home, 2901 14th st. nw., on Saturday, June 7, at 2 p. m. Interment Cedar Hill Cemetery.

SHOEMAKER, AGNES M. On Thursday, June 5, 1947, at her residence, 1431 Somerset pl. nw., AGNES M. SHOEMAKER, the beloved wife of Alfred K. Shoemaker; mother of Robert A. Shoemaker and Mrs. John E. Farback. Services at Chambers funeral home, 1400 Chapin st. nw., on Saturday, June 7, at 2 p. m. Interment Washington National Cemetery.

THATCHER, ANNA CUMMINGS. On Thursday, June 5, 1947, at the home of her son, Mark G. Thatcher, Damascus, Md., ANNA CUMMINGS THATCHER, beloved wife of the late Rev. David C. Thatcher. Mrs. Thatcher rests at the Beall funeral home, Damascus, Md. Funeral services will be conducted at the Damascus Methodist Church Saturday, June 7, 1947, at 11 a. m. Interment in Northfield Falls, Vt.

WRIGHT, LULA BELL. Suddenly, on Tuesday, June 3, 1947, at her residence, 913 Perry pl. ne., LULU BELL WRIGHT, the beloved daughter of Mrs. Maggie Fitzgerald and mother of Mrs. Dorothy Elizabeth Caruso, Mrs. Mary Frances Zimmerman and Fred T. Wright. Services at Chambers' Riverdale funeral home, on Saturday, June 7, at 10 a. m. Interment Fort Lincoln Cemetery.

—Deaths—
Announcements of Services by Chambers

Deceased	Undertaker
Wright, Lula Bell	W. W. Chambers Co.
Shoemaker, Agnes M.	W. W. Chambers Co.
Brown, Thomas R.	W. W. Chambers Co.
La Valle, Marie	W. W. Chambers Co.
Noonan, Julia T.	W. W. Chambers Co.
Henry, Brady A.	W. W. Chambers Co.
Roofe, Elmer W.	W. W. Chambers Co.
Barnes, Flossie G.	W. W. Chambers Co.

Cemetery Lots

CEDAR HILL—Beautiful 6-site lot; restricted monument sec.; sac. for cash FR. 9850.

FORT LINCOLN CEMETERY, 1 lot with 4 sites, monument privileges. Reasonable. FR. 3434.

Funeral Designs

GUDE BROS. CO., Florists
1212 F ST. N.W. NA. 4276

GEO. C. SHAFFER
Expressive Floral Tributes. Moderate prices. Open evenings and Sundays.
900 14TH ST. N.W. NA. 0106

Funeral Directors

J. WILLIAM LEE'S SONS CO.
CREMATORIUM
FUNERAL DIRECTORS
4TH AND MASS. AVE. N.E. LI. 5200

In Case of Death
Call Chambers
One of the Largest Undertakers in the World
Complete Funerals
$95 to $2,000
Four Large Funeral Homes
Phone CO. 0432

Give Dad a SHEAFFER'S Pen & Pencil Set

Dad will appreciate a new Sheaffer "Triumph" Pen with the lifetime point and the new Fineline Pencil. A beautiful set handsomely boxed $17.50

Other Sheaffer Sets, $8 to $23.50
(plus tax)

REMEMBER HIM with a FATHER'S DAY CARD

We have the Father's Day card with an appropriate design and verse to suit your Father's particular interest. See our large selection and choose one now!

WM. BALLANTYNE & SONS
1421 F Street Northwest Established 1852 Washington, D. C.

SUPER POTTED
ROSE BUSHES
In bud and in bloom . . . monthly blooming Hybrid Teas; Climbers
$1.75 to $2.00 ea.
At our Nurseries, 2 miles north of Rockville, Md. Phone orders to NA. 6880 and Rockville 3958.
A. GUDE SONS CO.
1318 "Eye" St. N.W.

Wedding Bells Ring

Watkins—Boren

The marriage of **Miss Barbara Jeanne Boren**, daughter of Mr. and Mrs. M. E. Boren, this city, to **James E. Watkins**, son of Mr. and Mrs. A. B. Watkins, also of Washington, took place last night in Transfiguration Episcopal Church. The Rev. John J. Queally officiated.

Escorted by her father, the bride was gowned in white satin with finger-tip veil attached to a beaded Juliet cap and carried a white orchid on her prayerbook. Miss Nancy Veit, maid of honor, wore yellow marquisette with matching hat. Attired in blue marquisette, the bridesmaids were Miss Carolyn Giddings, Miss Helen Muschlitz, Miss Ruth Moss and Miss Gloria Griffis. All carried nosegays of mixed flowers.

Richard Waterman acted as best man and ushers were Robert Holzbeierlein, Donald Cox, Dale Martin and Lavern Shade.

Underwood & Underwood
MRS. JAMES E. WATKINS
. . . Carried prayerbook

Smoluchowski—Burgess

In a gown of white satin with fichu of lace, **Miss Elizabeth Burgess**, daughter of Mr. and Mrs. Robert S. Burgess, was married yesterday to **Dr. Roman Smoluchowski**, son of the late Prof. Marian Smoluchowski and Mrs. Smoluchowski. The wedding took place in St. Paul's Church, Ivy., Va., the Rev. Dudley Boogher officiating.

The bride's veil of illusion was held by a coronet of seed pearls and she carried a prayer book coverd with orchids and lilies of the valley. Mrs. Henry C. Anderson, jr., wearing light blue brocade was matron of honor. Miss Caroline Read and Miss Pamela Read, nieces of the bridegroom, were junior bridesmaids, dressed in deeper shades of blue.

Mr. Burgess gave his daughter in marriage. Duncan H. Read of Middleburg was best man for his brother-in-law, and the ushers were Henry C. Anderson, jr., and Dr. Randolph Leigh, jr.

Immediately following the ceremony, a reception was held at the Farmington Country Club.

Mrs. Smoluchowski attended Winsor School in Boston and Holton-Arms in Washington. She was graduated from Smith College in 1948. Until recently she has been with the department of education of the Columbia Broadcasting System of New York.

Dr. Smoluchowski received his master's degree from the University of Warsaw and his doctorate from Groningen University in Holland. At present he is associate professor at Carnegie Institute of Technology.

The couple will reside in Pittsburgh.

Thorson—Brandt

The wedding of **Miss Eleanor Jane Brandt**, daughter of Mr. and Mrs. George L. Brandt of Washington to **Richard James Thorson**, son of Mr. and Mrs. James A. Thorson of DeSmet, S. Dak., took place in Big Spring, Tex., on May 30.

The bride was a member of the United States Cadet Nurse Corps attending the American University school of nursing at Sibley Memorial Hospital. Her father is in the United States Foreign Service and is now on duty as Consul General in Naples.

Mr. Thorson was graduated from the South Dakota School of Mines and served in the Navy as a lieutenant during the war. After a wedding trip to Mexico, Mr. Thorson and his bride will make their home in Houston, Tex.

Harris & Ewing
MRS. RICHARD J. THORSON
. . . To live in Texas

Mrs. Fischer Moves

Mrs. Norman Fischer has moved into her new apartment in Dorchester House.

Scarf-Swept For Summer!
White Fur Felts
$13.50

Jelleff's

Summer-glamorous are the words for them—for their suave cool-swept white scarf treatment—their higher flattering crowns—their snow-soft, snow-white fur felt.

Left to right:

Coachman hat, very jaunty, very dramatic with a gilt-buckling white rayon chiffon. $13.50

Square crown cloche, with a large gold-color safety pin catching its white rayon chiffon "Safari" scarf. $13.50

Also a few fur felts in grey or beige.

Jelleff's Millinery Salon Street Floor

Hope Reed

Mighty Smart Values In Our Cotton Shop!
Hope Reed Dresses
Annetta Dresses
$8.95

Cottons—scheduled for summer

Cottons—tailored or dressy

Cottons—by two of your favorite designers

Annetta white-prints a button front cotton dress—edges it with lace. Don't miss the full gored skirt—the wide, generous hem. Blue, navy, grey or rust, sizes 16 to 44. $8.95

Hope Reed sponsors a chambray sports dress, its yoke, sleeves and fly-front striped for contrast. Blue, pink or brown stripes, sizes 12 to 20. $8.95

Jelleff's Cotton Shop Fifth Floor

Summer Fashion! Summer Value! Here today at Jelleff's

Summer's Gleaming
White Suedes
Keynote Simplicity
$9.95

Yes, they're real shoe values, promising summer-long companionship for cottons and sheers—expertly stitched as are all F Street Fashions and Johansen shoes—and, final thought for vanity, they're trimly, slimly shaped to flatter your foot.

White suede sling pump with cross-over vamp, high heel. $9.95

White suede elasticized pump, sling back, medium heel. $9.95

Jelleff's Shoe Salon Fourth Floor

Today . . . Unprecedented Jelleff NYLON value! Brought to you by a special purchase

White Nylon Slips
Superbly tailored . . . French Knot Trimmed $3.50

Sizes 32 to 40

—White Nylon with adjustable straps
—White Nylon at a Value never before offered at Jelleff's
—White Nylon with full cut skirt, with flattering shirred bodice
—White Nylon with gleaming French knot embroidery and three dimensional scalloping trimming the bodice.
—White Nylon that fits as smooth as glass, hangs at the comfortable, fashionable regular length.
—White Nylon that washes beautifully and dries without a wrinkle.

Frank R. Jelleff, Inc. Wash. 4, D. C.
Please send me White Nylon Slips as follows:
Quantity ..... Size ..... Price .....
Name .....
Address .....
Charge ..... C.O.D. ..... Check .....

In Bride's white, graduate's white, the perfect slip for June giving, for wearing all Summer long.

Jelleff's Underwear Shops Second Floor

Also at Jelleff's Bethesda and Conn. Ave. Shops

Telephone the Elizabeth Brewster Shopping Service, RE. 6300 . . . or mail coupon.

Jelleff's

Flower-fragrant Soaps

Just now when Summer is upon us, Jelleff's presents this timely soap selection in a variety of refreshingly dainty floral scents.

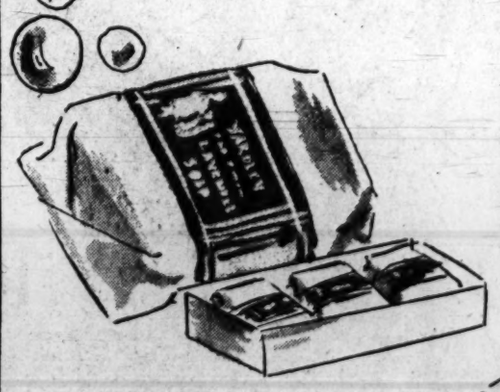

Yardley's Old English Lavender Soap in the clear, country-sweet fragrance you so enjoy.

Box containing three cakes $1

Roger and Gallet Soap in a delightful variety of fragrances including Fleure d'Amour, Le Jade, Pine Wood, Gardenia, Night of Delight, Lavender, Sandalwood and Violet.

Box containing three cakes $1.50

Box containing three large bath sized cakes $2.75

Jelleff's Aisles of Beauty Street Floor

Your Summer "Stockings" . . . Cool, colorfast, lovely Elizabeth Arden's
VELVA LEG FILM
In three sun-bronzed shades. In two convenient sizes.

Approximately 12 pairs in the 5-oz. bottle at $1 plus 20% tax

Almost 50 pairs in the 12-oz. economy size at $2 plus 20% tax

Jelleff's—Elizabeth Arden Section Street Floor

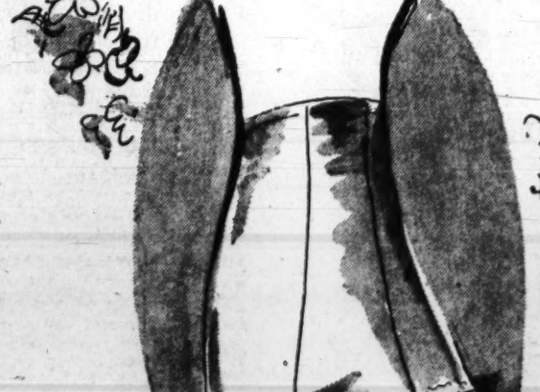

Style One:

$5.95 Pantie girdle in all-elasticized rayon satin. It's a "Stephanie" made with pretty net edging, removable garters. You'll wear it under slacks and shorts because of its firm but active construction. Tearose; small, medium and large. $2.95

Style Two:

$5.95 Tearose Stephanie Girdle in elasticized rayon satin and Lastex power net. Attached garters. Sizes 5, 6, 7. $2.95.

300 $5.95 Stephanie Rayon Satin Lastex Girdles $2.95

Girdles and pantie girdles in rayon satin lastex with smooth power net sides. They're made to hold you firmly and coolly, to wash and dry in a jiffy. They're ideal for Summertime, light enough, yet firm enough to suit you beautifully. You'll want more than one of these grand girdle VALUES, so come, mail the coupon, or phone the Elizabeth Brewster Shopping Service. RE. 6300.

Frank R. Jelleff, Inc. Washington 4, D. C.
Please send me Stephanie girdles or pantie girdles as follows:
Style ....Quantity ....Size .... Price....
Name.....
Address .....
Charge..... C.O.D..... Check.....

Jelleff's Underwear Second Floor
Also at Jelleff's Bethesda and Connecticut Avenue Shops

Ask Anne

Your Questions on Homemaking

While wearing a lovely grey hand knit cardigan, I opened a can of tomato herring. It splattered the sweater and left a stain which neither commercial cleaning or washing removed. The sweater is stiff where the stains are. Is there anything that could take these out? If they are not removed, could you please tell me the proper procedure to follow for a home dyeing job? H. S.

It seems that the spots are in there to stay, so dyeing is the thing to do to restore your sweater to usefulness. Buy a dye suitable for the material in the sweater and follow the manufacturers directions. To soften the spots before dyeing, dampen them with lukewarm water and sprinkle with pepsin powder. Let stand one half hour keeping spot damp. Wash and rinse the garment thoroughly.

For dyeing suggestions: Use plenty of water for the dye bath. When it is in the dye keep the sweater in constant motion by stirring and keep it immersed at all times.

I have a pair of Mexican huraches from last summer and they are now too large. Is there anyway I can shrink the leather tops to make them fit? What can I do to take yellow stains off a baby's crib sheet? P. P.

Try dampening the tops of the shoes and let them dry slowly. This should shrink them.

For your sheets, make a solution of 2 tablespoons of hydrogen peroxide to each gallon of water. Soak the stains in this for one half hour or longer if necessary. Rinse twice.

The bottom of my electric iron has a black spot caused by attemping to press mending tape on the wrong side. There is also a good deal of rust on the iron which sometimes comes off on damp garments. I would appreciate your letting me know how I can remove these stains. J. F.

Sponge the bottom of the cold iron with carbon tetrachloride to remove the stain, or use a mild fine scouring powder to do the job. Wipe with a clean damp cloth and dry.

There is a special cleaner on the market for rust removal from porcelains and metals. Use it, following the manufacturer's directions. The treatment has to be repeated periodically because the appearance of rust means some of the original finish is gone and there is nothing which can be done to prevent the rust from reforming.

Will you kindly tell me how to clean a fine strand of simulated pearls. I should also like to know how to restore the original snowy whiteness to a Mexican silver filigree pin. F. F.

To clean the pearls, rub olive oil on them with a piece of flannel or chamois. Go easy on the amount of oil and the pressure of rubbing.

Place your silver pin in an aluminum pan, add enough water to cover and 1 teaspoon of salt and 1 teaspoon of baking soda to 1 quart of water. Put pan on stove and bring to boiling point. Take out, wash and polish dry.

My baby drooled on a maroon colored slip cover. Without thinking I wiped it with a damp cloth. Now, I find it has faded on the gray upholstery of the chair. Can you tell me how to remove the stain? I. K.

Dye stains on fabrics which must be dry cleaned are not easily removed by home methods. I suggest you discuss this problem with a reliable upholstery cleaner.

I always keep a pastry mix on hand and find it a wonderful time saver. Here is the recipe if any readers might like to make it at home. One pound shortening, 2 pounds of flour, 1 tablespoon of salt. Cut shortening into salt and flour as you would ordinarily and store in a tight fitting can. I would be very grateful for a biscuit mix recipe. C. D. S.

HOMEMADE BISCUIT MIX

8 cups flour
3½ teaspoons salt
3 tablespoons baking powder

Cut into these ingredients 1 cup shortening. Place this "mix" in a covered jar in the refrigerator. It will keep about a month. To make biscuits use: 2 cups of homemade mix and ¾ cups of milk.

Spanish Visitors

Senor and Senora Araoz and Senor and Senora Bertrand, friends of the Charge d'Affairs and Senora Baraibar of the Spanish Embassy, are spending the weekend at the Willard Hotel. Both men are Spanish industrialists. The two couples are making their first trip to the United States. Senora Araoz is the daughter of Dr. Maranon of University of Madrid.

On the Capital Club Front

Extending its "Adventures in World Friendship," the World Relations Department of the Women's City Club will sponsor a tea at the Polish Embassy tomorrow, 3 to 5 p. m., when club members will be guests of the Polish Ambassador and Mrs. Winiewicz.

Heading the receiving line will be Mme. Winiewicz, chatelaine of the embassy; Mrs. Gladys Myers Bowling, club president; Miss Marguerite Griffin, chairman of the World Relations Department; Miss Helena Bilinske and Miss F. Kalinowska of the Polish Embassy staff.

Members of the Junior Guild, under the direction of its chairman, Miss Carolyn Price, will receive the guests and escort them to the receiving line.

Mrs. Nancy Poore Tufts, club music chairman, will present a musical program.

Pouring tea in the dining room will be Miss Louise Tomlin, Miss Kathryn Jones, Miss Katherine Coleman, Miss Hazel Hartman and Miss Olga Sinannis.

Assisting will be Mrs. Dorothy Butler, Mrs. Albert Dodge, Judge Lucy Howarth, Mrs. John T. Lucker, Miss Laura McNaught, Mrs. Veda Richards, Mrs. Gus Schultz, Mrs. Frank Sullivan, Mrs. John M. Waters, Mrs. William Wells, Mrs. Tavio Erickson and Miss Nancie Holland.

Beth Israel to Hold Benefit Dance Saturday

The sisterhood of the Congregation Beth Israel, in cooperation with the men's organization, will hold the second of its annual dances Saturday night at the Shoreham Hotel. Mrs. Abe Krissoff is chairman of the affair.

Proceeds of the dance will help to swell the congregation's building fund. Plans are now underway to start breaking ground for the new synagogue, to be erected on C st. just off of Minnesota ave. se.

Highlights of the event will be the awarding of ten grand prizes.

Assisting Mrs. Krissoff will be Mrs. H. S. Goodman; Mrs. Sydney Silverman, Mrs. Max Kotkin, Mrs. Harry Sussman, Mrs. Martin Katzin, George Zaner and George Basen.

MRS. WILLIAM D. CRAWFORD
... wed in Annapolis

Ensign Weds Colene King At Annapolis

IN ST. ANDREW'S CHAPEL at the United States Naval Academy in Annapolis yesterday, **Miss Colene King**, daughter of Mr. and Mrs. John Morrison King of Silver Spring, Md., became the bride of **Ensign William Donham Crawford, USN**, son of Mrs. W. T. Sitlington and Dr. S. R. Crawford of Little Rock, Ark. Chaplain E. P. Wuebbens officiated at the ceremony.

Escorted by her father, the bride wore a gown of white satin with long train and trimmed with rosettes of seed pearls and marquisette. Her finger-tip veil fell from a coronet of pearls. She carried gardenias.

Miss Emma Douthat, maid of honor, was costumed in yellow taffeta with matching picture hat. Miss Carolyn Braunlich and Miss Dee Speed, bridesmaids, were in pink and blue taffeta, respectively. All carried old-fashioned nosegays. S. R. Crawford 2d was his brother's best man and ushers were Ensign W. E. Wepher and Ensign C. H. Brown.

Anne Saunders Becomes Bride

IN A military ceremony in St. Mary's Church, Annapolis, yesterday Miss Anne Marie Saunders, daughter of Mr. and Mrs. Gordon Hoover Saunders of Washington, became the bride of Ensign Jose M. Rodriguez Castano, son of Mr. and Mrs. J. M. Rodriguez Castano of Bogota, Colombia. The ceremony took place shortly after the bridegrom's graduation from the United States Naval Academy.

Because her father is suffering from a broken ankle, the bride was escorted by her uncle, Edwin G. Geisel. She wore a gown of white slipper satin with bouquet of white roses. She was attended by Mrs. E. F. Sobieski, matron of honor, wearing white lace with white and orchid flowers; Miss Rita M. Lanigan, in pink taffeta with matching flowers; the Misses Threasa R. Saunders, Murial McDermott, Peggy McDermott and Grace Viqueira, bridesmaids, costumed in orchid taffeta with yellow and pink flowers.

Ensign Jay Vermilya served as best man and ushers were Ensigns Lou Urbanczyk, Henry Hoffman, Manuel Bentin, Richard Wills, George Nickolas and Milton N. Allen.

The bride attended St. Cecilia's Academy and was graduated from Immaculata Junior College here.

Harris & Ewing
MRS. J. M. RODRIGUEZ CASTANO
... Weds Colombian ensign

Mr. Turnage, Miss Hughes Repeat Vows

MRS. HARVEY TURNAGE, JR.
... West Virginia bride

Miss Patricia Lee Hughes, daughter of Dr. and Mrs. Charles Randolph Hughes of Bluefield, W. Va., and Harvey William Turnage, jr., son of Mrs. H. W. Turnage of Washington, and the late Mr. Turnage, were married yesterday in the Bland Street Methodist Church, Bluefield, with Dr. J. M. Helm officiating at the 4 p. m. ceremony.

The bride who was given in marriage by her father, wore a gown of white satin fashioned with fitted bodice and lace yoke and long pointed sleeves. A Dutch cap of starched lace held the finger-tip veil and the bride carried a white prayer book with orchids and a shower of stephanotis.

Mrs. Charles W. Howard, matron of honor, wore a pale yellow taffeta bodice with a marquisette skirt, a yellow halo headdress, and carried a nosegay of yellow roses tied with aqua maline. The other attendants were Miss Betty Law Cypert, Miss Nancy Jane King, Miss Mary McCue and Miss Ann Johnston. Their gowns and headdresses were like that of the maid of honor in aqua tint and they carried nosegays of yellow roses.

Robert Gentry Gallaway, uncle of the bridegroom, was best man and ushers included Charles Washington Howard, jr., Arthur Forbes Joyner, jr., Larry Moore James, jr., Herbert White Lee, John Bryant Kittelle, jr., Charles Randolph Hughes, jr.

A reception at the Bluefield Country Club followed the ceremony. Mr. and Mrs. Turnage left later for a wedding trip in the South and will live at Chapel Hill, N. C.

The bride studied at Hollins College, Va., and received her A. B. degree in sociology from the University of North Carolina in 1945. Mr. Turnage is a graduate of Fishburne Military Academy, was in the Marine Corps for three and a half years and attended the University of North Carolina.

At Rehoboth

Mr. and Mrs. H. M. Bingham and their daughter, Miss Carol Bingham, are at Rehoboth Beach, Del., where they have opened their summer cottage for the season. Col. and Mrs. Henry Berliner are also back at the beach resort and are in their summer home.

MRS. JAMES W. FAUQUIER
... Virginia honeymoon

Silver Tea

Mrs. Swagar Sherley has loaned her home at 2600 Upton st. for the silver tea this afternoon from 3:30 to 6:30 to be given for the benefit of the Woman's Auxiliary of St. John's Church, Lafayette Square. Mrs. James Hamilton Lewis will be there to tell fortunes. Connecticut ave. buses will be met at Tilden st.

Mr. Fauquier, Mary Wood Are Married

DECORATED with greens, while gladioli and larkspur, the Fort Myer Chapel was the setting yesterday afternoon for the wedding of Miss Mary Holmes Wood, daughter of Maj. Gen. and Mrs. Walter Alexander Wood, jr., and James Wallace Fauquier, son of Mr. and Mrs. Arthur H. Fauquier of Windsor, Canada. Chaplain Roman Bugo Blatz officiated and General Wood gave his daughter in marriage.

The bride wore a gown of white lace with close-fitting bodice and full skirt featured by a back panel of ruffles. Her finger-tip veil fell from a coronet of fresh lilies of the valley and she carried a bouquet of the same flowers.

Mrs. Bruce R. Payne 2d, costumed in white dotted swiss with bouquet of daisies and ivy and matching headdress, was matron of honor. Similarly gowned were the bridesmaids—Mrs. James H. McGunagle, Miss Ruth Snow and Miss Allie May Smoot. John Freeman Kerkam acted as best man and ushers were John J. Cost, Thomas D. Wood and Cadet Walter A. Wood, jr., brothers of the bride.

Following a reception at the Fort Myer Officers' Mess, the couple left for a honeymoon in Virginia.

Brooks
1109 G STREET N.W.

sheer
permanent-
finish
eloquise
organdy
12.95

All white with aqua pink or blue print. Sizes 10 to 20.

Betty Briggs

Fashion Colony, Third Floor

Also at Brooks, 3411 Connecticut Ave.

Susie Q

"Get in there and make it two-piece by next Saturday!"

DON'T MISS THE SALE NOW GOING ON OF
SPRING DRESSES
Daytime, Afternoon, Evening. Suits and Coats
Elizabeth Shepherd
Just off Wisconsin Avenue between Q and R Streets
3306 Reservoir Road, Georgetown MI. 3741

Silver Plating
BUFFING
LACQUERING
All work by master craftsmen with a background of over 74 years experience.
Phone ME. 1134 for Pickup and Delivery
D. L. BROMWELL 710 12th St. Just Above G

HOTEL 2400
For the Finest Food in Town
Dine in the Air-Conditioned Dining Room
Breakfast from—60c
Luncheon from—90c
Dinner from—$1.75
Banquets
Receptions
Dances
Luncheons
Reservations
Call
BANQUET MGR.
CO. 7200
--HOTEL 2400--
2400 SIXTEENTH STREET N.W.
Lots of Free Parking Space

FOR THIRTY YEARS THE SPECIALTY SHOP FOR SMART YOUNG WOMEN
Kaplowitz
THIRTEENTH • BETWEEN E & F

Swim à la Vogue!

Just pour yourself into our one-piece maillot for mermaids, featured on Vogue's June cover. Vogue hails the return of the maillot that "fits like your skin, flexes like your muscles . . . rediscovers your figure!" A Frances Sider Original in rich-glow, luxurious Cohama Elkskin . . . that's colorfast and water-repellent! Sea siren blue or souffle gold. Sizes 10 to 18. 22.95.

Third Floor

FURS COATS SUITS DRESSES SPORTSWEAR

Klines Return From Wedding Trip

Mr. and Mrs. Joseph M. Kline, jr., have returned from their wedding trip to Yellowstone Park and are living at 6516 E st., Maryland Park, Md.

Before her marriage Mrs. Kline was Miss Nora Jeanne Hertzman, daughter of Mr. and Mrs. Stanley A. Hertzman of Washington. The ceremony took place May 1 in St. Matthew's Church, Seat Pleasant, Md.

Mr. Kline is the son of Mr. and Mrs. J. M. Kline of Washington.

At Mayflower

Former Senator George Wharton Pepper and Mrs. Pepper of Philadelphiia, are in town and are guests at the Mayflower.

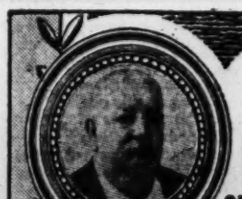

The Great
GEORGE HARVEY
Created many unequalled sauces and unusual dishes. This Sunday enjoy one of Harvey's best—
SUNDAY SPECIAL DINNER
(7 Courses Complete)
Featuring the season's prevailing delicacy:
PLANKED EASTERN HALIBUT STEAK WITH LOBSTER SAUCE, $2.25
Other Dinners From $2.25
Glass of Sauterne or Burgundy 25c extra.
Dinner Served From Noon 'Til 9:30
Harvey's
FAMOUS RESTAURANT
Air Conditioned
1107 Connecticut Ave. NA. 2960

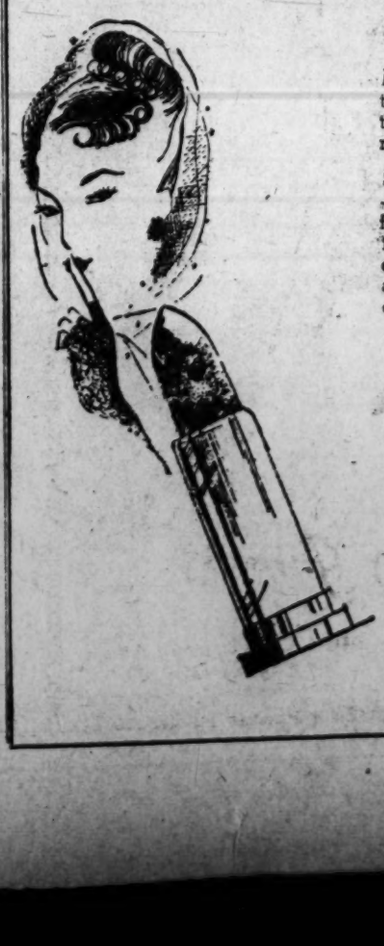

It's Lip-sparkling, Breath-hushing
Two-purpose Lipstick Creation of
Priscilla Parker
$1 plus 20% tax

First attention is to your glamor—it tints your lips a vivid, attractive hue in tune with your coloring, summer's wardrobe scheme.

Second attention—but rating a first, too—is given your breath—what a delightful way of sweetening it—just by applying lipstick! Try it—and you'll be exclaiming over Priscilla Parker lipstick along with many, many other happy discoverers!

Jelleff's—Aisles of Beauty—Street Floor
Also at Our Bethesda Shop
8936 Wisconsin Avenue, Md.
Jelleff's
Washington 6, D. C.

Town Talk—

Mrs. Lewis' Party 'Packs 'Em In'; 'Unmentionable' Item at War Department

By Eva Hinton

YOU CAN bet there is a figurative SRO sign out every time Mrs. James Hamilton Lewis gives one of her parties. Her famous hospitality, alone, would be enough to "pack them in," but many times her friends gather to marvel at her uncanny palm reading ability.

The other afternoon it was her hospitality which crowded the Sulgrave Club. Mrs. Lewis, gracious as always, sat at the ballroom's entrance to greet and chat with each guest who came by.

And Mrs. Lewis' friends aren't all of one age group either. There were such young men about town as Jimmie Parks and Deane Rucker and such older ones as the former Yogoslav Ambassador, Constantin Fotitch, and Hampson Gary.

Mr. Fotitch was looking suntanned after a visit in New England with his former Conselor of Embassy, Ivan Franges, and Washington-born Mrs. Franges. Mr. Fotitch reported the Franges to be living on a farm, very isolated and beautiful. When I inquired if they had become real farmers Mr. Fotitch replied that they were making money out of it but not farming their land. He added, "In that part of New England the natives say you make money by not farming because at least you have the money which others waste in trying to make the land produce."

Mrs. English Gordon looking cool and soignee, chatted with witty Mrs. George Barnett. Mrs. Douglas Parmentier, in town for a few days, was receiving a warm welcome. One of the most effective-looking ladies at the party was Mrs. Higginson Rogers whose deep suntan was set off by a white linen suit and a white hat flaring back from the face.

Handsome Mrs. Lawrence Houghteling, wearing a cherry-colored print, was going on to dinner, Mrs. Warren Delano Robbins topped her afternoon-length print with a becoming, brimmed hat of black straw.

A conversation piece in itself was the frock of pretty Dolly Corbin which she wore with a black picture hat. Printed on a white ground were graceful, crimson fingernailed feminine hands, emerging from dainty frilled cuffs.

Another attractive costume was the black and white print accented with matching sequins that was worn by bride-to-be, blond and pretty Nancy Mayo.

A small group in a corner had discovered the whereabouts of a certain recently married and much publicized couple who think they have managed to disappear. They are having a wonderful time at Atlantic City, but are keeping it dark because as a resort it's not up to their usual chic.

Leaving the party were Mrs. Jean van Kaathoven, Mrs. Duncan Cameron, and the latter's daughter, Miss Elsie Quinby. In another departing threesome were Mr. and Mrs. Thomas Bell Sweeney and Mr. Sweenty's son, Tom, jr.

INVITATIONS have been received in Washington from Mr. and Mrs. Thomas K. Finletter, who were so popular here when he was a special Assistant Secretary of State during the war, for the marriage of their younger daughter, Lili, to Cass Canfield, jr. The wedding will take place in New York, June 26, in St. James' Church, Madison ave., at 4:30. A reception will follow the ceremony at 168 East 71st st.

The lovely bride-to-be was just a very amusing junior miss when she was in Washington. She is the sister of glamorous Margot Finletter, who alerts the sleepiest stag line.

THE State Department has moved into the new War Department Building and thereby has moved in on the secrets of the Joint Chiefs of Staff, who occupied the building before them. Well, at least they've moved in on ONE of their secrets!

An inquisitive reporter covering the State Department in its new quarters, inspected the drawers of a long conference table in the new Press Room and came up with one lady's nightie, pink with pale blue flowers.

The discoverer and his delighted colleagues have hung it on a coat-hanger near the entrance of their office.

The embarrassed State Department says it must belong to the Joint Chiefs of Staff, the correspondents say it must belong to a glamorous spy who had to change in a hurry at the office, and nobody as yet knows what explanation the Joint Chiefs have to offer!

Miss Wheelock To Be Bride Of Carl Lilly

MISS JEANNE WHEELOCK
. . . Admiral's daughter to wed

Rear Admiral C. D. Wheelock, USN, and Mrs. Wheelock, announce the engagement of their daughter, Jeanne, to Robert Carl Lilly, son of the late Mr. and Mrs. Robert Lilly of San Francisco.

Miss Wheelock was graduated from Woodrow Wilson High School and attended American University; Oberlin College, the University of Michigan and was graduated from the University of California in 1945.

Mr. Lilly is a graduate of the University of California in the 1942 class and was elected to Phi Beta Kappa. Both are engaged in scientific research at the Radiation Laboratory of the University of Berkeley, California.

Parties Fete Brides-to-Be Sisters Here

The Misses Patricia Ann and Mary Jane Humphries, daughters of Mrs. Mary Louise Humphries, are being feted at a round of parties preceding their double wedding on June 14 in St. Ann's Catholic Church. Patricia will be married to Frank Thurston and Mary Jane will become the bride of Arthur McNerny.

Last night Miss Rosemary Garrett gave a surprise linen shower for Patricia at her home at 4636 Garfield st. nw. Guests included members of the wedding party and former classmates at Immaculata Seminary, as well as the mother and sister of the honor guest. Among those present were Mrs. Edward J. Walsh, Mrs. Alvin Veirs and the Misses Phyllis Williams, Pat Shipe, Jean Daly, Mary Gordon Peter, Mary Pat Bailey, Mariana Brady, Jean Hodes, Rose Petralia, Betty Fitzpatrick, Mary Gen McGraw, Mary Lou Mundy and Betty Ann Sweet.

Today Miss Marie MacBeth will entertain about 20 guests at a luncheon at her home complimenting the two sisters. Others who have entertained for the brides-elect are Miss Betty Fitzpatrick, who gave a buffet supper, Mrs. Edward J. Walsh, who was hostess at a large tea last Sunday, and Miss Gen McGraw, who gave a miscellaneous shower.

Denits to Entertain At Cocktail Party

BRIG. GEN. AND MRS. GUY BLAIR DENIT will entertain at a cocktail party this afternoon at Vauxclause, their home in Seminary Hill, Alexandria, in honor of Mrs. Denit's sister, Lieut. Comdr. Eleanor Starcher, who makes her home with General and Mrs. Denit.

Harris & Ewing Photos

FIESTA time was on Tuesday for Mme. Trompowsky (left) guest of honor at a cocktail party and supper given in her honor by the chief of the Brazilian Aeronautical Commission and Mme. Faria Lima and the Air Attache of the Brazilian Embassy and Mme. Carpenter Ferreira, pictured above

STARCHED white summer uniforms and trailing gowns gave a dressy note to the party. Here are Col. and Mrs. William F. Duncan arriving at the Chinese room at the Mayflower for the fete in honor of Mme. Trompowsky, wife of Brazil's Air Minister

MAJOR and Mrs. Bruce K. Baumgartner sample the lavish buffet before finding places at small tables which had been set up in the ballroom for supper

MME. MARTINS, wife of the Brazilian Ambassador, was a guest in the company which included three and four star generals and their wives, members of the Brazilian Purchasing Commission, the Aeronautical Mission, the Brazilian Navy and a sprinkling from resident circles

McLeans Hosts At Dance on Anniversary

ON the occasion of their thirteenth wedding anniversary, Mr. and Mrs. Gale McLean entertained last evening at a small dance at 1925 F Street Club. The rooms were decorated with spring flowers and Meyer Davis supplied the music.

Mrs. McLean wore a black lace dress with white orchid corsage. Before the dance, the host and hostess gave a dinner party at the club for about 20 guests.

Thomas Krocks Entertain at Cocktails

MR. AND MRS. Thomas Krock entertained at a cocktail party Thursday at the United Nations Club.

Among those who had been invited were the Chinese Ambassador and Mme. Koo, the Minister of Afghanistan, Abdol Hosayn Aziz, the Hungarian Minister and Mme. Szegedy-Maszak, the Rumanian Minister, Mihai Ralea, the Egyptian Minister, Aniz Azer, Rear Admiral and Mrs. Roscoe Hillenkoetter, Maj. Gen. Wilton B. Pearson, Rear Admiral and Mrs. Ernest von Heimburg, Maj. Gen. and Mrs. Graves B. Erskine, the First Secretary of the Indian Embassy and Mrs. M. O. A. Baig, the Counselor of the Finnish Legation and Mme. von Numers, Col. and Mrs. Sidney Morgan, Mrs. Deborah Glassford, Col. and Mrs. Robert Guggenheim, Meade Patrick and Mr. and Mrs. John A. Stewart.

Senora de Vallarino Entertains for Mrs. Hines

SENORA DE VALLARINO, wife of the Ambassador of Panama, entertained at luncheon yesterday at the embassy in honor of Mrs. Frank Hines, wife of General Hines, United States Ambassador to Panama, who is in Washington for a short visit.

Other guests were Mrs. Gordon R. Young, wife of the District Engineer Commissioner; Mrs. Randolph Huntington Miner and her niece, Mrs. Hugh McNeill of California who is visiting her; Mrs. Breckinridge Bayne, Mrs. John Clark, Mrs. Rafael Oreamuno, Mrs. James O'Donnell Moran and Senora Luis Carlos Aleman, her sister, who is visiting her from Panama;

Mrs. Tuckerman Is Luncheon Hostess

MRS. WALTER TUCKERMAN entertained a company of 12 at luncheon yesterday at the Chevy Chase Club in honor of Mme. Ericksson, wife of the Swedish Minister.

Mr. and Mrs. Tuckerman will open their summer home at Southampton, Long Island, the end of this month.

In Pennsylvania

Mr. and Mrs. Dunbar Rosenthal left yesterday for Chambersburg, Pa., where they will open their country home for the summer.

Mrs. Palmer Returns to Shoreham

Mrs. A. Mitchell Palmer, who has been living at the Statler Hotel, has returned to her apartment at the Shoreham.

Shop In An Atmosphere of Friendliness

Town or Travel

Shantung

Two-piece rayon shantung stitched in white or black, forest green, brown or navy . . . cool and stunning for town or travel. Sizes 12 to 20.

$10.95

Stitched white pique hat spiced with black, brown or navy grosgrain.

$5.00

Store Your Furs With Us

Charge Accounts

THE Essie O'Donnell CO'Y

3407 Connecticut Ave.
EMerson 8800

Open Evenings 'Til 9, Monday 'Til 6

WOODWARD & LOTHROP
10TH 11TH F AND G STREETS ZONE 13 PHONE DISTRICT 5300
BRANCH STORES—Bethesda, Maryland Arlington Farms, Virginia The Pentagon

Why Not Give a
Carmen Expansion Bracelet

proud gift of special significance . . . expresses your sincerest Best Wishes to the beguiling sweet girl graduate beautifully . . . now and always.

Awaiting a graduate's delicate wrist, Carmen's gold-hued metal heart shaped expansion bracelet. The heart carries a forget-me-not inscribed there for remembrance $15.60

Price includes 20% tax

W&L—Costume Jewelry, Aisle 5, First Floor

tune up for summer
in Smartie LOW-DOWNS
by Hahn

6.95

Beat it out on the "squeeze-box" and puff 'n blow on your mouth-organ . . . our here's a "solid" trio of low-downs that rate a musical salute! One's a sleek white "Jester" . . . another's a brown 'n white moc-oxford . . . and t'other's a "Gro-Nup" saddle in black 'n white or brown 'n white . . . all in soft shining leather.

5.95 and 6.95

5.95

6.95

HAHN
71st year
1207 F 7th & K *4483 Conn.
*3113 14th 3101 Wilson Blvd.
*Open Evenings

Sacred Heart Shrine Rites Set Tomorrow

The National Enthronement of the Sacred Heart Shrine will be dedicated tomorrow at 4:30 p. m. at National Center of Enthronement, Fathers of the Sacred Heart, 4930 South Dakota ave. ne.

The shrine is a gift of Joseph J. Ellicott, acting superintendent of the Bureau of Water, Chicago, Ill., in memory of his wife, Gladys. Ellicott's four sisters, all nuns, will attend the ceremony. The shrine is 13 feet high and the statue of the Sacred Heart, 6 feet 7 inches high.

The shrine will be blessed by the Most Rev. Amleto Giovanni Cicognani, Apostolic Delegate to the United States. The Very Rev. Alphonse J. Bertman, of St. Aloysius' Church, Springfield, Ill., will preach.

Assembly of God

TRINITY CHURCH
916 F St. N.E.
REV. HERBERT A. NUNLEY, Pastor
10:00 A. M.—Sunday School.
11:00 A. M.—Worship.
7:30 P. M.—Evangelistic Service.
Wednesday and Friday, 8 P. M.

Use of Spiritual Values Advocated By Danish Envoy

Henrik de Kauffmann, minister from Denmark, pleaded for application of spiritual values in solving postwar problems.

Addressing a luncheon of the Washington Lutheran Laymen's Fellowship Thursday at the Willard Hotel, the diplomat declared.

"I am convinced that many of the problems the world today is beset with could be solved far more easily and far more speedily if we all paid more attention to spiritual values; if we had a clear understanding of the profound wisdom of religion, and if the people of the world, not only taken as individuals but also as nations, followed the leadings of Jesus Christ."

Methodists Plan Oldsters' Session

Methodists will launch a new venture this month—a summer conference for folks of 65 and over.

It will be the first annual Older People's Meeting of the Notheastern Jurisdiction, June 22-25, at Western Maryland College, Westminster.

The Methodist Church

HEADQUARTERS—METHODIST BUILDING, 100 Maryland Ave. N.E.
Resident Bishop Charles W. Flint, D.D., LL.D.
District Superintendents Horace E. Cromer, D.D., Ralph D. Smith, Ph.D.

Northeast

BROOKLAND
14th AND LAWRENCE STS. N.E.
Harry G. Marsh, Minister
9:45 A. M.—Church School, Bible Classes.
11:00 A. M.—"ALL OUT FOR THE KINGDOM."
11:00 A. M.—Junior Nursery and Church.
7:00 P. M.—Youth Fellowship.
8:00 P. M.—"THE CHRISTIAN AND HIS FAITH."

EPWORTH
13th St. & North Carolina Ave. N.E.
JAMES ALLEN DUDLEY, Minister
11:00 A. M.—Children's Day Exercises.
8:00 P. M.—"THE BACKWARD LOOK."

ELDBROOKE
Wisconsin Ave. and River Rd. N.W.
REV. F. PAUL HARRIS, Minister
(Take Car No. 30, Friendship Heights)
9:45 A. M.—Church School.
11:00 A. M.—"EDUCATION AND RELIGION."
Nursery During Service
7:00 P. M.—M. Y. F.

CONGRESS HEIGHTS
Fifth St. and Alabama Ave. S.E.
REV. GEORGE L. CONNER, Minister.
REV. JAMES M. McCAULEY, Assistant.
Sunday School ..... 9:30 A. M.
Morning Worship ..... 11:00 A. M.
Nursery During Service
Youth Fellowship ..... 6:30 P. M.
Evening Worship ..... 7:30 P. M.

LINCOLN ROAD
Rhode Island Ave. and Lincoln Rd. N.E.
Robert K. Nevitt, Minister.
11:00 A. M.—"AS THE PREACHER SEES IT."
8:00 P. M.—"A NEW SONG."

McKENDREE
South Dakota Ave. and 24th St. at Rhode Island Ave. N.E.
Horace E. Cromer, Minister
Robert E. Zimmerell, Assistant
11:00 A. M.—Morning Worship. Sermon by Minister
8:30 P. M.—Evening Worship. Sermon by Minister

DOUGLAS MEMORIAL
11th and H STREETS N.E.
By FRANK Y. JAGGERS, Minister.
Church School, 9:45 A. M.
Worship, 11 A. M. and 8 P. M.

ANACOSTIA
14th and U Sts. S.E.
WILLIAM KENNETH LYONS, Minister.
9:30 A. M.—Church School
11:00 A. M.—"Simon Peter's Brother"
Nursery During Service
7:30 P. M.—Children's Day Program
A Cordial Welcome to All

FRANCIS ASBURY
3146 16th STREET N.W.
Dr. O. BRYAN LANGRALL, Minister.
9:30 A. M.—Church School.
11:00 A. M.—Children's Day Service.
6:45 P. M.—Youth Groups.
8:00 P. M.—"GUARD THE POWER-HOUSE."
We want YOU to come

Rhode Island Avenue
First St. and Rhode Island Avenue N.W.
W. Arnem Roberts, Minister
9:40 A. M.—Church School.
11:00 A. M.—"WHEN THEY HAD PRAYED."
8:00 P. M.—"CHRISTIAN CERTAINTIES."

BETHESDA
Norfolk and St. Elmo Aves., Bethesda, Md.
Rev. H. P. CHANDLER, Minister.
9:45 A. M.—Church School.
11:00 A. M.—Morning Worship.

North Carolina Ave.
8th and North Car. Ave. S.E.
E. A. WILCHER, Minister.
9:45 A. M.—Church School.
11:00 A. M.—Worship Service.
7:00 P. M.—Youth Fellowship.

Woodside Methodist Church
8814 Ga. Ave., Silver Spring, Md.
Rev. PHILIP C. EDWARDS, M.A., Minister
9:45 A. M.—Church School.
8:30 and 11 A. M.—"WIDENING HORIZONS."
7:15 P. M.—Youth Fellowships.

UNION
814 20th St., South of Pa. Ave. N.W.
(101 Years at This Location)
SELWYN K. COCKRELL, D.D., Minister.
11:00 A. M.—"FAITH THAT GAINS GOD'S APPROVAL."

TRINITY
8th ST. AND SEWARD SQ. S.E.
Rev. DANIEL W. JUSTICE, D.D., Minister
9:30 A. M.—Church School for All Ages.
11:00 A. M.—"BUILDING THE CHURCH OF TOMORROW." Children's and Methodist Students Day. Program by Church School.
6:30 P. M.—Methodist Youth Fellowship. Jim Penrod, Leader.
8:00 P. M.—Sermon: "GET TO KNOW GOD." Dr. Justice.
EVERYONE ALWAYS WELCOME

WAUGH
THIRD AND A STS. N.E.
REV. HIRL A. KESTER, Minister.
9:45 A. M.—Church School.
11:00 A. M.—"MAKING THE HOME CHRISTIAN."
6:45 P. M.—Youth Fellowship.
8:00 P. M.—"TOUCHY."
Wednesday, 8 P. M., The Prayer Hour.

Metropolitan Memorial Nebraska & New Mexico Avenue
"The National Church"
DR. EDWARD G. LATCH, Minister
9:45 A. M.—Church School for children. Promotion Day.
11:00 A. M.—"NARROW IS THE WAY." Jr. Chapel Choir Singing.
Nursery During Service
6:00 P. M.—Youth Fellowship
Public Is Invited.

FOUNDRY 16th Street Near P N.W.
"The Church of the Stars"
DR. FREDERICK BROWN HARRIS, Minister.
9:45 A. M.—Children's Day Service.
11:00 A. M.—"GOD'S LAST CALL."—Dr. Harris preaching.
8:00 P. M.—"YOUTH MARCHES." Brief statements by the Ministers and Mr. C. A. McLaughlin.
6:00 P. M.—Youth Adults—Fellowship, Consecration and Communion.

MOUNT VERNON PLACE
Massachusetts Avenue at Ninth N.W.
Ministers: John W. Rustin, A. N. Warner
9 and 11:15 A. M.—"THE TASK AND THE CHURCH." Dr. John W. Rustin.
8:00 P. M.—"CHRISTIAN MATURITY."—Dr. A. N. Warner.

CALVARY 1459 Columbia Road N.W.
Dr. Orris Gravenor Robinson, Minister
11:00 A. M.—"ABOVE THE HILLS." Sermon by the Minister.
7:00 P. M.—Worship Service, conducted by Young Adults.
Everyone Invited

WESLEY Conn. Ave. and Jocelyn St. N.W.
C. STANLEY LOWELL, Minister
9:00 A. M.—Sunday School.
11:00 A. M.—"A CHURCH FOR TODAY."

CHEVY CHASE, MD. 6401 Connecticut Ave. (At Shepherd)
"The Community Church"
CLIFFORD HOMER RICHMOND, S.T.D., Minister
9:30 A. M.—Students Day Program.
11:00 A. M.—Student Recognition Service.
Rev. C. W. Sprenkel, Guest Speaker—"NECKTIES OR ARTERIES?"

HAMLINE DR. H. W. BURGAN, Minister
16th and Allison Sts. N.W.
"STUDENT DAY"
9:45 A. M.—Church School.
9:45 A. M.—Sparkman Bible Class.
11:00 A. M.—Message by Mrs. Ralph D. Smith. Subject: "GIVE OF YOUR BEST." Special music by the Youth Choirs.
7:00 P. M.—Methodist Youth Fellowship.

EMORY Edgar Carroll Beery, D. D., Minister
6100 Georgia Avenue N.W.
A. M.—Church School.
A. M.—"GOD'S DYNAMIC," Dr. Beery.
P. M.—Youth Fellowship Groups.

English Church Votes Modern Bible Version

By Robert Tate Allan
Post Reporter

A new English translation of the Bible soon will be started, following a resolution approved in the Upper House Convocation of the Church of England. The convocation comprises 21 bishops under the Archibishop of Canterbury.

This will be the first translation to be officially prepared by the Church of England since the King James version (1611). The "Revised" version of 1884 produced by the Convocation of Canterbury was a revision of the authorized version, not an entirely fresh translation from source to vernacular.

Stimulation of Bible reading in Britain is the object of the new project. A new translation into living idiomatic English, it is felt, would do much to achieve this.

Six translators—three for the Old Testament, two for the New, and one for those books regarded by the Church of England as apocryphal—will work on the new version, assisted by a master of English prose.

Predecessors of the Authorized version were John Wycliffe's Bible of 1380, translated from the Latin. It was the first complete Bible in the English tongue, there being nothing before it but the metrical translations of parts of the book by King Alfred, in Anglo-Saxon. Tyndale's New Testament was published in 1526. The first complete Bible to be printed in English was that of Miles Coverdale in 1535.

Roman Catholics of Great Britain have been using for 18 months a new translation of the New Testament from the Vulgate, by Msgr. R. A. Knox.

Legislator to Talk

Maryland State Senator Roy Tasco Davis will address the Montgomery County Ministerial Association Monday at 11 a. m. at Epworth Methodist Church, Gaithersburg, Md. New officers will be elected.

Nazarene

"Enter Into His Courts With Praise"
FIRST CHURCH OF THE NAZARENE
7th and A Sts. N.E.
Rev. Ernest E. Grosse, Pastor
9:45 A. M.—Bible School.
10:45 A. M.—Children's Day Program.
6:30 P. M., Youth Hour
7:30 P. M.—Evangelistic Service
Wednesday, 7:30 P. M., Mid-Week Prayer Meeting
Tune in WPIK, Sunday Mornings
"SHOWERS OF BLESSINGS"
"730 on your dial
7:30 on your clock"

Episcopal

EPIPHANY
1317 G St. N.W.
The Rev. Charles W. Sheerin, D.D., Rector
The Rev. F. Richard Williams, Th.B.
8:00 A. M.—Holy Communion.
10:00 A. M.—Adult Bible Class.
11:00 A. M.—Church School.
11:00 A. M.—Morning Prayer and Sermon by Dr. Sheerin.
6:00 P. M.—Young Adults Forum.
8:00 P. M.—Holy Communion and Address by Dr. Sheerin.

Christ Church, Georgetown
Corner of O and 31st Streets
The Rev. JOHN R. ANSCHUTZ, Rector.
9:30 A. M.—Church School.
11:00 A. M.—Morning Prayer and Sermon.
(Nursery maintained for small children in Parish House during services.)

St. Margaret's
Conn. Ave. & Bancroft Pl.
REV. ARMAND T. EYELER
7:30 A. M.—Holy Communion.
9:30 A. M.—Church School.
11:00 A. M.—Morning Prayer and Sermon.
Thursday, 11:00 A. M.—Holy Communion

ST. JOHN'S CHURCH
Georgetown Parish
O at Potomac
William Sharp, Rector
8:00 A. M.—Holy Communion.
11:00 A. M.—Morning Prayer and Closing Service of the Church School.

St. Paul's—Alexandria
Duke and S. Pitt Streets
Alexandria, Va.
The Rev. Thomas A. Fraser, Rector
8:00 A. M.—Holy Communion.
9:30 A. M.—Church School.
11:00 A. M.—Morning Prayer and Sermon.
11:00 A. M.—Kindergarten and Nursery Schools.
7:00 P. M.—Young People's Fellowship.

ST. COLUMBA'S
42nd & Albemarle Sts. N.W.
(1 Block west of Wisconsin Ave.)
REV. C. R. MENGERS
7:30 and 9:00 A. M.—Holy Communion.
9:35 A. M.—Sunday School.
11:00 A. M.—Morning Prayer and Sermon.

ALL SOULS' Memorial Church
CATHEDRAL AVENUE
(Just East of Conn. Ave.)
Rev. H. H. D. Sterrett, Minister
9:45 A. M.—Sunday School.
11:00 A. M.—Holy Communion and Sermon.

Trinity Church
Piney Branch Rd. at Dahlia St. N.W.
Rev. Robert S. Trenbath, Rector
8:00 A. M.—Holy Communion.
11:00 A. M.—Morning Prayer and Sermon.

ROCK CREEK PARISH
ST. PAUL'S CHURCH
Webster St. and Rock Creek Church Rd.
REV. CHARLES W. WOOD
Sunday, June 8th
8:30 a. m.—Holy Communion.
9:30 a. m.—Church School, Parish Home.
11:00 a. m.—Morning Prayer and Sermon.
Wednesday, June 11th
9:30 a. m.—Holy Communion.
"LET THERE BE LIGHT." Church open all day every day for meditation and prayer.

ST. THOMAS
18th St. Between P. and Q Sts.
Near Dupont Circle
Rev. H. S. Wilkinson, D.D., Rector
Sunday, 8 A. M.—Holy Communion.
11:00 A. M.—Morning Prayer and Sermon by Dr. Wilkinson.
Wednesday and Thursday, 11 A. M. Holy Communion

ST. PAUL'S CHURCH
CARRIES ON
AT
ST. THOMAS
18th ST. BETWEEN P AND Q STS.
9:30 A. M.—Holy Eucharist.
8:00 P. M.—Evensong and Benediction.

ST. STEPHEN and the INCARNATION
16th & Newton Sts. N.W.
Rev. STUART F. GAST, Rector.
Rev. ROLLA P. CURRIE, Curate.
Services: 8:00, 9:30 and 11:00 A. M.

ST. JOHN'S
Lafayette Square
8:00—Holy Communion.
11:00—Morning Prayer and Confirmation. The Rt. Rev. Angus Dun.
8:00—Choral Evensong. The Rev. C. Leslie Glenn.
11 to 12—Nursery.
Weekday Services
Tuesday and Thursday, 12:00
Wednesday (St. Barnabas), 7:30 and 12:00; Friday, 7:30.
Church open 7 to 7

WASHINGTON CATHEDRAL

Open Daily from 9 A. M. to 6 P. M.
Sunday's Honored State: Alabama
FIRST SUNDAY AFTER TRINITY
7:30 A. M.—Holy Communion, St. John's Chapel.
9:30 A. M.—Holy Communion, Bethlehem Chapel. The Rev. George J. Cleaveland, canon librarian.
11:00 A. M.—Morning Prayer and Sermon. Preacher, the Rev. Merritt P. Williams, canon.
4:00 P. M.—Evensong and Sermon. Preacher, the Rev. Theodore C. Wedel, canon.
Weekday Services: 7:30 a. m., 12 noon and 4 p. m.
Entrance Woodley Rd. at 36th St.
Buses N2, M6 and M8 Trolley No. 30

Plan Vacation Schools

Swann Studio Photo.
The Children's Work Committee of the Washington Federation of Churches recently sponsored a workers' institute for leaders in Vacation Bible Schools at Calvary Methodist Church, 1459 Columbia rd. nw. Left to right: Mrs. Roy G. Epperley, Ingram Memorial Congregational Church; Miss Virginia Hamner, Calvary Methodist, and Miss Marie Kreinheder and Miss Pauline Oxley, both of Calvary Baptist Church. They are shown learning art work to teach children

City-Wide Hymn 'Sing' Set; St. Luke to Dedicate Chimes

A choir of more than 1000 voices from Washington churches will participate in a municipal hymn "sing" June 22 at 8:30 p. m. at the Sylvan Theater, Washington Monument Grounds.

Justin Lawrie, choir leader of Foundry Methodist Church, who is directing arrangements for the "sing," has announced that the soloists will be Fague Springman and Margaret Montgomery, both of Washington. Springman recently appeared in a concert at Constitution Hall.

Charles Dana Beaschler, minister of music at New York Avenue Presbyterian Church, will be master of ceremonies for the program. The Salvation Army Band will play. It will be the first in a series of Sunday night hymn "sings" at the Monument Grounds.

The chimes on the Landis memorial organ at the St. Luke Evangelical Church, Colesville rd. and Highland dr., Silver Spring, will be dedicated tomorrow at 11 a. m.

They are being presented by Mr. and Mrs. Henry S. Landis in memory of their nephew, Carroll L. Toms. Mr. and Mrs. Landis last Christmas presented the organ in memory of their parents.

The Reformation Singers will present a concert of sacred and secular music Tuesday at 8:30 p. m. at Reformation Lutheran Church, 212 East Capitol st. There will be a free-will offering.

The last in a current series of concerts of the Cooperating Concert Choir Association will be held Wednesday at 8:30 p. m. at Luther Place Memorial Church, Thomas Circle.

Participating groups, in addition to Luther Place, will be Petworth and Second Baptist and Ninth Street Christian churches.

The 200-voice chorus of the School of Choirs of First Baptist Church, 16th and O sts. nw., will sing tomorrow at 8 p. m. Harwood V. Hall, minister of music, will direct.

Soloists will be Ruth Reumann Hall, wife of the minister of music, and Fague Springman, Washington baritone recently heard in a Constitution Hall recital.

Children's Day Set

"Children's Day" exercises will be held tomorrow at 9:30 a. m. in the Bible School of Cherrydale (Va.) Baptist Church, Lee Highway and North Quebec st.

BIBLES
ALL VERSIONS AND VARIOUS BINDINGS
•
CHURCH FURNISHINGS
•
SUNDAY SCHOOL SUPPLIES
•
RELIGIOUS BOOKS
PURSELL'S
Since 1865
807 G St. N.W. DI. 1541

Episcopal

ST. MATTHEW'S
Kentucky Ave. and 15th St. S.E.
Dr. Bernard J. Holm, Pastor
CHILDREN'S DAY
9:30 A. M.—Sunday School.
11:00 A. M.—"WHEN GOD SPEAKS TO A CHILD."

FAITH
LEE BLVD. AT JACKSON ST.
Arlington, Va.
Rev. ROBERT W. LONG, Pastor.
8:30 and 11 A. M.
"LIFE'S GREAT GULFS"
9:40 A. M.—Church School.

LUTHER PLACE MEMORIAL

At Thomas Circle
14th and N Sts. N.W.
L. RALPH TABOR, D.D.
9:00 A. M.—Matins.
Rev. J. V. Boe-Larsen, Visitor from Denmark.
9:45 A. M.—Church School.
11:00 A. M.—The Service. "THE HIGH COST OF SELFISHNESS"
5:30 P. M.—Fellowship Supper.
6:30 P. M.—Youth Meetings.

GRACE LUTHERAN

16th & Varnum Sts. N.W.
GERHARD E. LENSKI, Pastor
8:30 A. M.—Matins, "WHERE LOVE IS"
9:30 A. M." Children's Day Service
11:00 A. M. "Where Love Is"

AUGUSTANA
V St. Just East of 16th N.W.
CLARENCE T. NELSON, Pastor

9:00 A. M.—Church School
9:00 and 11:00 A. M.
Two Identical Services
"THE DEVIL'S PRONOUN"

LUTHERAN CHURCH OF THE REFORMATION
212 E. Capitol Street — Capitol Hill
Dr. Oscar F. Blackwelder Rev. James G. Horn Rev. Arnold F. Keller, Jr.
Pastors
8:30 A. M.—MATIN SERVICE: Sermon—"FOR WE HAVE CHRIST AND THE APOSTLES"—Pastor Horn.
9:45 A. M.—SUNDAY SCHOOL.
11:00 A. M.—MORNING WORSHIP: Sermon—"FACING LIFE'S INEVITABLES"—Dr. Blackwelder.
6:45 P. M.—FOUR LUTHER LEAGUES.
8:00 P. M.—EVENING SERVICE: Sermon—"A Personality Study of the Twelve Disciples. IX and X. Simon and James"—Dr. Blackwelder.
The Public Is Cordially Invited

Self-Realization

SWAMI PREMANANDA OF INDIA
Sunday at 11 A.M.
"STRENGTH FROM GOD"
Public Class in Philosophy and Yoga Wednesday, June 11, at 8 P. M.
SELF-REALIZATION FELLOWSHIP
(NON-SECTARIAN CHURCH)
4745 WESTERN AVENUE N.W.
(W-3 Bus to Chesapeake and 49th Sts.)

Lutheran

KELLER MEMORIAL
Maryland Ave. and 9th St. N.E.
DR. CARL R. SIMON, Pastor.
9:30 A. M.—Sunday School
11:00 A. M.—Morning Worship: "LET'S BE STUBBORN."
6:30 P. M.—Luther Leagues.
8:00 P. M.—Evening Worship: Hymn Festival.
"THE HOME-LIKE CHURCH"

Georgetown Lutheran
(Founded 1769)
Wisconsin Ave. and Volta Pl. N.W.
HAROLD H. BEATTY, Pastor.
9:45 A. M.—Sunday School. Edwin F. Heinrich, superintendent. Children's Day Services.
11:00 A. M.—"THE GOSPEL OF REPENTANCE."
7:30 P. M.—Luther League A Bible Quiz.
Wednesday, 8 P. M.—Prayer Service
Note the Sign—The Old Bell

ST. PAUL'S
Conn. Ave. at Everett St. N.W.
HENRY W. SNYDER, D.D., Minister
9:30 A. M.—Sunday School.
11:00 A. M.—CHILDREN'S DAY SERVICE.

Christ Lutheran Church
(Missouri Synod)
16th and Gallatin Streets N.W.
(Tel. OR. 5506)
REV. WILLIAM P. BRUNNING, Pastor.
Rev. J. FREDERIC WENCHEL, D. D., Pastor Emeritus
8:30 and 11:00 A. M.—MORNING WORSHIP
"A WONDERFUL TRANSLATION"
9:45 A. M.—Sunday School and Adult Bible Class.

ATONEMENT LUTHERAN
North Capitol and Rhode Island Ave.
Rev. Paul L. Reaser, Pastor
9 and 11—Worship and Sermon.
9:00 A. M.—Children's Sunday School.
10:00 A. M.—Adults Sunday School.
"THE FAMILY CHURCH"

ZION
New Hampshire and Buchanan St. N.W.
Rev. EDWARD R. RILEY, Pastor
9:40 A. M.—Sunday School.
11:00 A. M.—Children's Day Service.
"Visitors Welcomed"

TAKOMA LUTHERAN
Seventh and Dahlia Sts. N.W.
(Three blocks east of Walter Reed) Washington, D. C.
Rev. J. ADRIAN PFEIFER, Pastor.
9:45 A. M.—Sunday School.
11:00 A. M.—"THE RIGHTEOUSNESS THAT COUNTS."

Danish Cleric Among Guest Speakers Here

The Rev. Jens Viggo Boe-Larsen of Denmark will be among the guest speakers in Capital area pulpits tomorrow.

Dr. L. Ralph Tabor will preach at 9 a. m. at Luther Place Memorial Church, Thomas Circle, using the English language. He has been touring America as representative of the Danish Ecumenical Society. Dr. L. Ralph will preach at 11 a. m.

Dr. Boe-Larsen also will speak tomorrow at 4 p. m. at a Danish program at the Lutheran Service Center, 736 Jackson pl. nw. "Danish Constitution Day" was celebrated last Thursday.

Mrs. Ralph Dela Smith will speak at 11 a. m. at Hamline Methodist Church, 16th and Allison sts. nw. She is the wife of the Methodist West Washington district superintendent and herself an ordained minister. "Student Day" will be observed.

LaRoe to Speak

Wilbur LaRoe, jr., new moderator of the Presbyterian General Assembly, will speak at 11 a. m. at Chevy Chase Presbyterian Church, Chevy Chase Circle, where he is an elder. His topic will be "Our Church Looks Forward."

Members of Concordia Lutheran Evangelical Church, 20th and G

Eckman

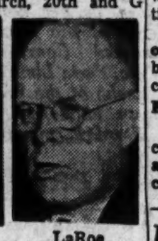

LaRoe

sts nw., at 11 a. m. will hear the Rev. Henry C. Koch of St. Louis. He is secretary of the World Service Commission of the Evangelical and Reformed Church, and has just returned from a tour of Europe, where he studied the relief situation.

The Rev. William Eckman, an Episcopal priest of the Society of St. John the Evangelist, Boston, Mass., will preach tomorrow at the 9:30 a. m. mass at St. Agnes' Episcopal Church, 46 Q st. nw. of which he was wartime rector. He is en route to Chicago to assume his duties in the Society of St. John the Evangelist.

Universalist

Universalist National Memorial Church
Corner 16th and S Sts. N.W.
Rev. Seth R. Brooks, D. D., Minister
10:00 A. M.—Church School.
11 A. M. WORSHIP
"A FULL PRESENTATION OF GOD'S MESSAGE"
12:15 p. m.—Children Day's Service
WELCOME

Evangelical and Reformed

CONCORDIA EVANGELICAL LUTHERAN
20th and G Sts. N.W.
CHAS. ENDERS, D.D., Pastor
9:45 A. M.—Bible School. Children's Day Service. Speaker, Rev. M. C. Koch.
11:00 A. M.—Worship Service with Sermon, by M. C. Koch, Executive Secretary of the World Service Commission.
(Nursery Service During Worship Hour)

Grace Reformed 15th and C Sts. N.W.
Rev. Dr. CALVIN H. WINGERT, Pastor
The National Reformed Church
SUNDAY SERVICES:
9:40 A. M.—Church School.
11:00 A. M.—Preparatory Service to the Holy Communion on June 15.

Church of Christ

Arlington Church of Christ
20 North Irving St., Arlington, Va.
HARRY PICKUP, Minister
10:00 A. M.—Bible Class.
10:50 A. M.—Morning Worship. Romans II, Mr. Hugo McCord, guest speaker.
7:45 P. M.—Evening Worship. Romans III, Mr. Hugo McCord, guest speaker. Congregational Singing

Anacostia Church of Christ
2407 Minnesota Avenue S.E.
DENTON NEAL, Minister
10:00 A. M.—Sunday School.
11:00 A. M.—Morning Worship: "COURTING EXTREMES."
7:00 P. M.—Young People's Meeting.
8:00 P. M.—Evening Worship: "WHY THE CHURCH OPPOSES COMMUNISM AND CATHOLICISM."

Church of Brethren

Washington City Church of the Brethren
Fourth and North Carolina Ave. S.E.
Rev. Warren D. Bowman, Minister
9:45 A. M.—Church School.
11:00 A. M.—"ARE WE MISSING ANYTHING?" Rev. S. C. Cubbage.
11:00 A. M.—Youth Church.
6:00 P. M.—B. Y. F. D.
8:00 P. M.—Program of the Homebuilders' Class.

Christian Church (Disciples)

Fifteenth Street
15th St. and Kentucky Ave. S.E.
Leslie L. Bowers, Minister
9:45 A. M.—Bible School.
10:50 A. M.—"A STRANGER AND A KEY." Reverend Bowers Preaching.
7:00 P. M.—Children's Day Pageant, "FOLLOW ME."

MT. RAINIER 33rd St. and Bunker Hill Rd.
CHARLES M. FRICK, Minister.
9:30 A. M.—Children's Day Program.
11:00 A. M.—Communion Service.
6:45 P. M.—Christian Endeavor.
7:45 P. M.—"CHURCH OF THE MIDDLE AGES."

NINTH STREET CHURCH

Ninth and D Streets Northeast
J. LLOYD BLACK, Minister
Rhodes M. Arts, Associate Minister
9:30 A. M.—Bible School.
10:50 A. M.—"THE SUPREMACY OF LIFE."
7:45 P. M.—PENTECOST DECLAMATION CONTEST.

Columbia Heights 1435 Park Road N.W.
HARRY L. BELL, Minister
10:50 A. M.—"FRIENDSHIP"
Nursery During Service
9:45 A. M.—Bible School. 7:00 P. M.—Christian Endeavor.

National City Christian

THOMAS CIRCLE
DR. J. WARREN HASTINGS, Minister
9:45 A. M.—Church School.
10:50 A. M.—Morning Worship: "WITH THE GUNS SILENT, WHAT NOW?" Chaplain Harold G. Hsam.
7:00 P.M.—Young Adult Fellowship.

Religion in Action

Albright Brotherhood's Project Will Be Dedicated

Schnabel

Binks

The Men's Brotherhood of Albright Memorial Evangelical Church helped develop Camp Schaarfwood, a church project that will be dedicated tomorrow at 6:30 p. m.

The 38-acre camp site, a gift of the Schaarf family of Rockville, is between Rockville and Potomac, Md., near Great Falls and Glen Roads.

Principal speaker will be Dr. Reuben Mueller of Dayton, Ohio, executive secretary of the board of Christian education, Evangelical Church.

Dr. Mueller also will speak tomorrow at 11 a. m. at Albright Church, 4th and Rittenhouse sts. nw., at services marking the twenty-first anniversary of the congregation's founding.

Work on Project

Members of Albright Church have driven out to Schaarfwood to give hundreds of spare hours in building the cabins, clearing the land and doing other jobs.

Wade Grananinger, a member of the church's board of trustees, is responsible for the construction work on the camp, now about one-half completed.

The camp is used by the brotherhood for "fish fries;" by the Boy and Girl Scouts for meetings, and for the congregation's Sunday vespers. Groups from other churches also use the site. A picnic supper will precede tomorrow's dedication.

Camp Schaarfwood is only one of the ways in which the men's brotherhood serves Manor Park community.

Equipping a Canteen

They are equipping a teen-age canteen that started two weeks ago, conduct a brotherhood Bible class Sunday mornings, hold monthly dinners and have an eight-team bowling league. There are members of 21 religious backgrounds in the brotherhood, which the Rev. George E. Schnabel, pastor, feels is "the backbone of the congregation."

Frank J. Binks is president of the brotherhood; Ray Stevens, first vice president; Carlos Dixon, second vice president; Dr. Samuel Stewart, third vice president; William Thomen, secretary, and Cliff Williams, treasurer.

Alternate teachers of the Brotherhood Bible Class are Dr. Stewart, William McKinney, Ray Stevens and Jack Osborne. Stevens is the man behind the monthly dinners, which are a tradition around Albright Church. One month it's a Mexican dinner, another time it's an Italian spaghetti dinner, and again it may be a Dutch supper. Between 75 and 100 men turn out for the dinners.

Representative Walter H. Judd (R., Minn.) and former medical missionary to China, will address the twenty-first anniversary banquet Wednesday at 6:30 p. m. at Albright Church. The congregation began with services in a gospel tent on the present June 8, 1926. Mr. Schnabel has been its only pastor.

Brookland Will Burn Mortgage

A 20-year struggle for debt-clearance will culminate tomorrow at 8 p. m., when Brookland Baptist Church, 16th and Monroe sts. ne., burns the $115,000 mortgage on its Sunday School building.

Dr. O. O. Deitz, pastor when the present church was built in 1928, will be among the participants in the mortgage-burning rites.

Others include Dr. M. Chandler Stith, executive secretary of the D. C. Baptist Convention, and Dr. Gaye L. McGlothlen, former pastors; Dr. Charles Greene, a physician who plans to become a medical missionary and who was interim pastor until the Rev. Ward B. Hurlburt recently assumed his new duties. Other participants will be E. L. Carleton, chairman of the board of trustees, and J. L. Sherwood, 85, oldest member of the church.

Canon Draper Named to Md. Post

The Rev. W. Curtis Draper, canon precentor of Washington Cathedral, has been named rector of Trinity Church, Upper Marlboro, Md., and missioner for the Washington Diocese.

That was disclosed yesterday by the Right Rev. Angus Dun, Bishop of the Washington Diocese. Canon Draper will assume his new duties in July. His formal resignation will be presented to the Cathedral Chapter June 20.

Student Pastor to Talk At Chevy Chase Church

The Rev. G. William Sprenkel, Lutheran student pastor for Baltimore and Washington, will address a "Students' Recognition Service" tomorrow at 11 a. m. at Chevy Chase Methodist Church, Connecticut ave. and Shepherd st. nw. "Necktie or Artery?" will be his theme.

Catholic

ST. MARY'S
5th St. Between G and H Sts. N.W.
Sunday Masses
7, 8:30, 10:15, 11:15, 12:15
MIRACULOUS MEDAL NOVENA
Every Monday, Masses, 6 and 10 A. M. Devotions at 11:30 A. M., 12:05, 4:00, 4:30, 5:00, 8:30, 6:00, 6:30, 7:15, 8:00, 8:45 and 9:15.
8:00—Broadcast Over WWDC

ST. PATRICK'S CHURCH
10th and G Streets N.W.
SUNDAY MASSES
6, 7, 8, 9, 10 (solemn high) 11, 12, 12:15,
WEEKDAY MASSES
7, 7:30 and 8 A. M.
(12:10 Daily Mass Discontinued for Summer)
Exposition of the Blessed Sacrament Daily 12 to 5:30 P. M.
Confessions Daily 5-8 P. M. Saturday 1:30-9 P. M.

St. Dominic's
6th and E Sts. S.W.
SUNDAY MASSES
6, 8:45, 7:30, 9, 10, 11:15, 12:15
DAILY MASSES
6, 7, 8, 8:30
Holy Hour: Wednesday Evenings, 7:30
Rosary: Every Evening, 7:30

Bloom to Talk At Jewish Center Start

Representative Sol Bloom (D., N. Y.), will address ground-breaking exercises for the Arlington Jewish Center tomorrow at 2 p. m. at Lee blvd. and South Fenwick st.

Among the religious and civic leaders participating will be Judge Hugh Reid of the Arlington County Court, and Rabbi Samuel Berkowitz of the Hillel Foundation of George Washington University, and former spiritual leader of the Arlington Jewish Center.

There will also be the Rev. J. S. Johnston, president of the Arlington Ministerial Association and pastor of Arlington Methodist Church; C. Edward Goldberg, chairman of the center's building fund drive; Dr. Ira Sud, present rabbi of the Arlington Jewish Center, and Harry H. Goldstein, president of the center.

The first unit of the center will cost $70,000, and will include an auditorium with a seating capacity for 400 persons, and other features. It will be ready for occupancy this fall, it was stated. Eventually, a synagogue will be built.

District Heights Church to Hold First Services

First services will be held tomorrow at 9:30 a. m. and 11 a. m. in the District Heights (Md.) Presbyterian Church, Washington blvd. and 3d st. Children's day will be observed with baptism.

The service of organization for the new congregation will take place June 15, with a committee of the Washington City Presbytery presiding.

The congregation was started three years ago, with services held at first in a storeroom and later in the District Heights School. Ground was broken for the $80,000 church on March 10, 1946.

Rev. Harlan Harris To Be Ordained

The Rev. Harlan Harris will be ordained to the ministry tomorrow at 8 p. m. at Temple Baptist Church, 10th and N sts. nw., where he is assistant pastor.

He is a native Oregonian and a graduate of Wheaton (Ill.) College and the Eastern Baptist Theological Seminary, Philadelphia, Pa.

Canon Wedel to Speak At St. Columba's Church

Canon Theodore O. Wedel, warden of the Washington Cathedral's College of Preachers, will speak tomorrow at 11 a. m. at St. Columba's Episcopal Church, 42d and Albemarle sts. nw. His subject will be the Island of Iona, Scotland, where clerics support themselves while preparing for the ministry. On St. Columba an Irish saint, whose day is tomorrow, started his mission work there.

Christs' Mind Is Topic

"The Mind of Christ" will be Dr. Stephen Gill Spottswood's sermon topic tomorrow at 11 a. m. at John Wesley A. M. E. Zion Church, 14th and Corcoran sts. nw. The Rev. Jerry E. McCoy, of St. Lucille's Church, will preach at 8 p. m.

Rev. G. G. Lacy To Be Installed By Presbyterians

Dr. G. G. Lacy

The Rev. Graham Gordon Lacy will be installed as pastor of Central Presbyterian Church, 15th and Irving sts. nw., tomorrow at 11 a. m. Five Southern Presbyterian leaders will participate in the service.

Dr. Warren Stuart, former president of Hangchow (China) Christian College, will preside. The pastoral charge will be given by Dr. Henry Ward DuBose, president of the Southern Presbyterian Assembly's Training School in Richmond.

The charge to the congregation will be given by Dr. James H. Taylor of Charleston, S. C., pastor emeritus of Central Church. The sermon will be preached by Dr. Donald Miller, professor of English Bible at Union Theological Seminary, Richmond, from which place Mr. Lacy received his master's degree in theology last month. Mr. Lacy was a Navy chaplain in World War II.

Trinity to Hold Chest Service

The annual Joash Chest service will be held tomorrow at 11 a. m. at Trinity Episcopal Church, Piney Branch rd. and Dahlia st. nw.

The ceremony will be patterned after the Biblical story of King Joash, builder of temples. Members will come forward during the service and place contributions in the chest for the building fund. More than $1400 was contributed in that way last year.

Presbytery to Meet At Washington Heights

The Washington Heights Presbyterian Church, Kalorama and Columbia roads, will be host to the Washington City Presbytery Monday.

There will be a conference at 4:30 p. m. and dinner at 6:30 p. m. The Rev. Merlyn A. Chappell, chairman of the National Board of Missions, will address the congregation at 7:30 p. m.

Divine Science

FIRST DIVINE SCIENCE CHURCH
2437 15th STREET N.W.
THE REV. ADDIE REA PEOPLES
SUNDAY, 11 A. M.
"SON OF GOD"
THURSDAY, 8 P. M.
"DIVINE HEALING"

Spiritual Science of N. Y.

First Branch Spiritual Science Mother Church, Inc., of New York
1009 F St. N.W., Washington, D. C.
REV. ALICE W. TINDALL, Pastor.
Private Appointments.
Spiritual and Healing Meetings with Messages.
Sunday, Tuesday, Thursday, 8 p. m.
Tuesday, 2:30 p. m.
Developing Classes, Wed., 3:30 & 8 p. m.
Tel. ME. 0540
SAT., 9:45 A.M.—BROADCAST WOOK

Congregational

INGRAM MEMORIAL
10th and Mass. Ave. N.E.
Rev. H. Raymond Phelps, Minister
9:45 A. M.—Sunday School.
11:00 A. M.—Children's Day Playlet by Children in Church School.
9:45-12—Nursery for Children
All Welcome

FIRST CHURCH
10th & G Sts. N.W.
Ministers
Hubert S. Beckwith
Whitford L. Hall
11 A. M.
"PROGRESS AND PURPOSE"
Mr. Beckwith Preaching

Sunday Evening 8 O'clock
SPRING FESTIVAL OF
200 VOICES **CHORAL MUSIC** 5 CHOIRS
FIRST BAPTIST CHURCH
16th and O St. N.W.
Harwood Hall, Minister of Music — Homer Knowles, Organist
Soloists:
Ruth Reumaas Hall — Fague Springmann

Divine Science

Church of The Healing Christ
2460 Sixteenth St. N.W. CO. 6436.
Rev. Grace L. Faus
"BE YE DOERS"
Sunday, 11 A. M.
Thursday, 8:00 P. M.
HEALING HOUR

Spiritualist

WASHINGTON INSTITUTE CHURCH OF CHRIST, INC.
The Mother Church of Spiritualism and Liberal Christianity.
1404 Potomac Ave. S.E. LI. 6971.
Sunday, 8 P. M.—Service messages and assistant mediums. Dr. Carver.
Tuesday—Message Meeting—8 P. M.
Thursday—Message Meeting—8 P. M.
Everybody Welcome. A Message for All.
DR. ADA VICTORINE CARVER, D.D.
Pastor-Healer Medium
Readings daily and by appointment.

Congregational

Cleveland Park Congregational Church
3400 Lowell Street Northwest
ALFRED W. HURST, D.D., Minister
9:40 A. M.—Church School.
10:50 A. M.—Organ Music.
11:00 A. M.—"TRUE SERVANTS OF HUMANITY."
6:30 P. M.—Young People.
Nursery for Children.

MOUNT PLEASANT
1410 Columbia Rd. N.W.
(Easily reached by 14th St. Cars 16th St. Bus or Crosstown Bus)
Ministers
FRED SHERMAN BUSCHMEYER
EDMUND ROBERT STRAIT
11:00 A. M.—Service of Morning Worship and Communion
Communion Meditation
"THE FAMILY OF CHRIST"
Inspiring Music
Raymond T. Pigott, Soloist

CHURCH NEWS AND VIEWS

Methodists' Bishop Flint Scotches Rumors He'll Retire Next Year; Health Improving

By Robert Tate Allan
Post Reporter

Bishop Charles Wesley Flint, resident bishop of the Washington Methodist area, yesterday "scotched" rumors that he will retire next year.

"I did have a disability last year, but now am improving rapidly, and have given no thought to the matter of retiring," the bishop told this reporter.

A Methodist bishop may retire voluntarily after 67, or by necessity at the jurisdictional conference following his seventieth birthday.

Thus, Bishop Flint's required retirement would not come until June, 1952, when he will be in his seventy-fourth year. He will be 69 this November.

Meanwhile, there is talk in church circles that two well-known Capital area clergymen may be candidates for election to a bishopric when the northeastern jurisdictional conference meets next June at a place to be announced later.

They are Dr. Frederick Brown Harris, pastor of Foundry Methodist Church and former Senate chaplain, and Dr. Fred G. Holloway, president of Western Maryland College, Westminster, and dean-elect of Drew Theological Seminary, Madison, N. J. The jurisdictional parley will follow the quadrennial Methodist General Conference opening next April 28 at Boston.

Methodists do not elect bishops for specific areas. Rather, clergymen are elected to the Episcopate and then assigned to certain areas.

Lowell — Flint

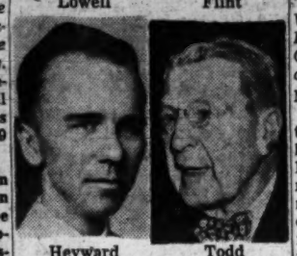

Heyward — Todd

DR. BLACKWELDER ON NETWORK

Dr. Oscar F. Blackwelder, pastor of Reformation Lutheran Church, will speak on the ABC's "Vesper Service of the Air" Sundays at 2:30 p. m. in June, July, August and September.

The program speaker for 16 years was Dr. R. Paul Scherer, also a Lutheran, of New York City. For the first time, the program will originate in Washington—over WMAL. The program is heard on 100 stations.

CHURCH REMEMBERS MISSIONARY

It will be "Elizabeth Mooney Sunday" tomorrow at Chevy Chase Baptist Church, honoring its missionary to India. The Sunday School and Church offering will aid Miss Mooney's work.

DR. TODD CITED

The Midwest Sociological Society has elected Dr. Arthur James Todd, of Washington, an honorary life member. He is manager of the Washington office of the Christian Science Committee on Publication, and professor-emeritus of the department of sociology of Northwestern university.

CONFERENCE BOUND

Capital area ministers will participate in the sixteenth annual convention of the Eastern District, American Lutheran Church, Monday through Friday, at the Grier School, Birmingham, near Altoona, Pa. The Rev. Otto C. Schuetze, pastor of Bethesda's Christ Lutheran Church, will present a report on "The State of the Church in the World," and the Rev. Robert W. Long, pastor of Faith Lutheran Church, Arlington, on "The State of the Church in America."

NEW METHODIST MINISTERS

The Rev. C. Stanley Lowell, who tomorrow at 11 a. m. will preach his first sermon as pastor of Wesley Methodist Church in Chevy Chase, recently authored a plan for merging the Episcopal and Methodist churches. The plan, described in a series of articles in the Christian Century, attracted national church attention. Mr. Lowell will be among the number of new clergymen in pulpits tomorrow because of Methodist pastoral changes announced last Sunday.

THIS AND THAT

Charles O. Heyward, prominent Christian Endeavor worker, has accepted a position in Columbus, Ohio, as assistant to the Rev. Ernest Bryan, general secretary and editor of the Christian Endeavor World.

Judge Woodward Vespers Speaker

Judge Charles W. Woodward, chief justice of the Montgomery County Circuit Court, will address open-air vespers tomorrow at 8:15 p. m. at 13th st. and Eastern ave. nw., site of the proposed new Takoma Lutheran edifice. Judge Woodward, prominent Methodist layman, will speak on "The Need for the Church to Touch Lives More Directly."

Ex-Chaplain to Speak At Peace Lutheran

The Rev. Arthur M. Frieberg, until recently a Navy chaplain, will speak tomorrow at 11 a. m. at Peace Lutheran Church, North 24th and Buchanan sts., Arlington. He was stationed in the Philippines during his last year of service. His parents-in-law are Mr. and Mrs. Carl H. Gustafson of 1004 South 16th st., Arlington. Gustafson is treasurer of Peace Church.

Relief Clothing Sought

Members of Metropolitan Presbyterian Church, 4th and B sts. se., are requested to donate summer weight clothing for Philippine war relief. The garments may be brought to the church.

New Jerusalem

The Church of the Holy City
16th St. above Q N.W.
Rev. William F. Wunsch, Minister
10:00 A. M.—Church School.
10:15 A. M.—Adult Bible Class.
11:00 A. M.—Morning Worship: "FLING BUT A STONE." Children's Day Sermon.

Outdoor Sacred Concert
EVERY SUNDAY, 4 to 5 p.m.
(Rain or Shine)
ALL REQUEST PROGRAM
"Old Songs of the Church"
Broadcast From
THE LITTLE CHURCH OF FORT LINCOLN
Fort Lincoln Male Quartet
JUSTIN LAWRIE—*Director*
JAMES B. SMILEY—*Organist*
FORT LINCOLN CEMETERY
Bladensburg Road at District Line
Capital Transit Buses Stop Right at Our Entrance.

EVERYBODY SING!
Municipal Hymn Sing
Sylvan Theatre, Monument Grounds
Sunday, June 22, 8 P. M.
1,000 Voices, 20 Choirs, 35-Piece Band, Hammond Organ
Free Admission
Justin Lawrie, General Chairman

Unitarian

ALL SOULS' CHURCH
Sixteenth and Harvard Sts.
Ministers
A. Powell Davies
Gilbert A. Phillips
11:00 A. M.—Morning Worship.
Sermon by Mr. Davis
"THE SIN OF EXAGGERATED DOUBT"
9:45 A. M.—School of Religion—Adult Classes
Rev. W. H. Walker, "The Bible in the Twentieth Century"

ARLINGTON UNITARIAN FELLOWSHIP
Minister
Gilbert A. Phillips
5:00 P. M.—Vesper Service.
Sermon by the Minister
"LOVE IS NOT IMPERSONAL"
Lyon Park Community House
North Pershing Drive and North Fillmore Streets

Christian Science

CHRISTIAN SCIENCE
CHURCHES AND READING ROOMS IN GREATER WASHINGTON
Branches of The Mother Church, The First Church of Christ, Scientist, in Boston, Massachusetts
Except as noted, Sunday Services 11 A.M. and 8 P.M. Sunday School 11 A.M. Wednesday Evening Meetings at 8 P.M. include testimonies of Christian Science healing.
All are invited to attend our services and use our Reading Rooms
Subject of Lesson-Sermon June 8
"GOD THE ONLY CAUSE AND CREATOR"

DISTRICT OF COLUMBIA

FIRST CHURCH: Columbia Road and Euclid Street N.W. Reading Room, 914 17th St. N.W. Weekdays, 9 to 9 (Wed. to 7). Sun. and Holidays, 2 to 6.

SECOND CHURCH: 111 C St. N.E. Reading Room, 111 C St. N.E. Weekdays, 10 to 9 (Wed. to 7); Sun. and Hol., 2:30 to 5:30.

THIRD CHURCH: 13th and L Sts. N.W. (Sun., 11 A.M. and 8 P.M.) Reading Room, Colorado Bldg., 14th and G Sts. Weekdays, 9 to 9. (Wed. to 7:30); Sundays and Holidays, 2 to 6.

FOURTH CHURCH: 16th and Oak Sts. N.W. Reading Room, Biggs Bank Bldg., 14th and Park Rd. N.W. Weekdays 9 to 9 (Wed. to 7); Sun. and Hol. 2:30 to 5:30.

FIFTH CHURCH: 1238 31st St. N.W. (Georgetown). (No Sun. Eve. Service). Reading Room, 1626 Wisconsin Ave. N.W. Weekdays, 12:30 to 5, except Wed. & Fri. to 7:30. Closed Sundays and Holidays.

SOCIETY (Colored): 1517 R St. N.W. (No Sun. Eve. Service). Reading Room 1517 R St., Wed., 6:30 to 7:30.

MARYLAND

CHEVY CHASE, FIRST CHURCH: 5906 Conn. Ave. Sun. School, Chevy Chase Elementary School, Rosemary St. Reading Room, 7 Wilson Lane, Bethesda. Weekdays 1 to 5. Closed Sundays and Holidays.

HYATTSVILLE. FIRST CHURCH: Sun. Morn. Serv. only Intermediate (Olive St.) School, 43d bet. Jeff. & Hamilton. Wed. mtgs. and Sunday Schl., Masonic Hall 43d and Gallatin St. Reading Room, 6213 Balto. Blvd. Weekdays 1 to 4. Mon. and Fri. Eves. 7 to 9

VIRGINIA

ALEXANDRIA, FIRST CHURCH: 1709 Russell Road (No Sunday Evening Service). Reading Room 108 N. Patrick, Alex. Weekdays, 9 to 5:30. Closed Sundays and holidays.

ARLINGTON, FIRST CHURCH: 6343 Little Falls Road, East Falls Church. (No Sun. Eve. Service). Wed. meeting, 8:15 P.M. Reading Room, 3248 Wilson Blvd. Weekdays 12 to 5. Closed Sundays and Holidays.

ARLINGTON SECOND CHURCH: 1913 Wilson Blvd. (Colonial Vill. Ballroom.) (No Sun. Eve. Serv.), R. Rm. 2030 N. 16th St. Weekdays 11:30 to 5 except Wed. to 7:30 & Fri. eve. 7 to 9. Closed Sun. & Holidays.

Two D. C. Priests Will Celebrate First Masses

Two District priests will celebrate their first solemn masses tomorrow—here and in Pennsylvania.

They will be the Rev. Gregory Edward Thomas, O. F. M., son of Mr. and Mrs. Lewis E. Thomas, of 11 East Irving st., Chevy Chase and the Rev. Thomas J. Culhane, jr., son of Thomas J. Culhane, sr., who is affiliated with War Relief Services of the National Catholic Welfare Conference, New York City.

Fr. Culhane

Father Thomas will celebrate his first mass in his home parish—St. Anthony's, 12th and Monroe sts. ne., at 12 p. m. After a vacation he will serve in the Province of the Immaculate Conception, the Eastern United States area of the Franciscan Order.

Father Culhane, who was educated at Catholic University, will celebrate his first mass at the Church of St. Philomena, Landowne, Pa., where he was baptized 26 years ago. He was ordained May 31, in Kansas City, by the Most Rev. George F. Donnelly, Bishop of Leavenworth.

Presbyterian

METROPOLITAN
"On Capitol Hill"
4th and B Sts. S.E.
JAMES CURTIS FAHL, Minister
9:30 A. M.—Church School.
11:00 A. M.—Children's Day Service.
6:00 P. M.—Junior Fellowship.
6:45 P. M.—Young People's Fellowship. Marion St. John Aldridge, Minister of Music.
(Nursery During 11 A. M. Service)

Washington Heights
Kalorama near Columbia Road
"Your Church Around the Corner"
REV. ROBERT E. SHERRILL, Minister
MR. CLIFFORD OLMSTEAD, Assistant to the Pastor.
11:00 A. M.—"KEEPER OF THE KEYS."
Bible Study Course, Wednesday, 8 P. M.
GEORGE MYERS, Soloist
GERTRUDE MOCKBEE, Organist.

First Church Arlington
Glebe Road at Wilson Blvd.
George Hileman Yount, Minister
9 AND 11 A. M.
"ABRAHAM, THE FRIEND OF GOD"

EASTERN
601 Maryland Avenue N.E.
REV. WILLIAM N. VINCENT, Minister
11:00 A. M.—Children's Day Program
7:00 A. M.—Youth Service

CHEVY CHASE
Connecticut Avenue at Chevy Chase Circle
Ministers:
J. HILLMAN BOLLISTER,
DONALD B. LEONARD.
9:30 A. M.—Sunday School.
11:00 A. M.—"OUR CHURCH LOOKS FORWARD."
Mr. Wilbur La Roe, Jr.
7:30 P. M.—Youth Vesper Service.

SHERWOOD
Rhode Island Ave., at 22nd St. N.E.
Richard M. Mussen, Minister
(Two Identical Services)
8:50 and 11:00 A. M.—
"THE JOYFUL HEART"
Nursery during 11 o'clock service
9:45 A. M.—Sunday Church School.
7:00 P. M.—Youth Groups.

WESTERN
1906 H ST. N.W.
Rev. Charles Stewart McKenzie, Minister
11:00 A.M.—Morning Worship
8:00 P. M.—Evening Worship

DISTRICT HEIGHTS
Rev. R. S. Chamberlain, Minister.
First Service to be held in the new District Heights.
PRESBYTERIAN CHURCH
Washington Blvd. and Third St.
District Heights, Md.
9:30 A. M.—Sunday School.
11:00 A. M.—Worship Service: Topic, "America's Wealth."
The public is cordially invited.

CONGRESS HEIGHTS
Rev. Richard B. Pursel, Minister
Services Held in the
New Sanctuary
South Capitol and Chesapeake S.W.
11:00 A. M.—"MAKING TRIAL OF GOD"
Everyone Welcome

GUNTON-TEMPLE MEMORIAL
16th and Newton Sts. N.W.
Rev. BERNARD BRASKAMP, D.D., Minister.
Mr. Paul D. Gable, Minister of Music.
9:45 A. M.—Church School.
11:00 A. M.—Church School Day
(Nursery During Service)

GEORGETOWN
3115 P Street N.W.
Rev. John Bailey Kelly D.D., Minister.
11:00 A. M.—Morning Worship: Children's Day Observance.
6:15 P. M.—Vespers for Young People.
6:30 P. M.—Youth Discussion Groups.
Nursery During Service for Small Children.
A cordial invitation is extended to all.

SIXTH
Sixteenth and Kennedy Sts. N.W.
Earl Franklin Fowler, D.D.
Lowell M. Broomall, Organist
11:00 A. M.—"SURVIVING TESTS OF THE TIMES"
Nursery and Jr. Church during service
9:45 A. M.—Sunday School
7:00 P. M.—Westminster Fellowship

UNITED PRESBYTERIAN
WALLACE MEMORIAL
N. H. Ave. & Randolph St. N.W.
C. E. HAWTHORNE, D.D
9:30 A. M.—Bible School.
11:00 A. M.—"Christians in the World."
6:45 P. M.—Christian Endeavor Societies.
8:00 A. M.—"A HUMBLE FAITH" Dr. Hawthorne speaking at both services.
"The Word of God From Pulpit and Classroom."

BIBLE PRESBYTERIAN
BIBLE PRESBYTERIAN CHURCH
3038 Q ST. N.W. REV. JOHN E. ADDY, Pastor
9:45 A. M.—Bible School.
11:00 A. M.—Morning Worship: "CHRISTIAN CONSCIENCE."
6:45 P. M.—Young People's Society.
7:45 P. M.—Evening Worship: "THE GOD OF CREATION." Moving Pictures by Dr. Erwin A. Moon. Shown by the Rev. Edgar Sweetland, Representative of Moody Bible Institute.

CHURCH OF THE PILGRIMS
On the Parkway at 22nd and P Sts. N.W.
Gift of the Presbyterians of the South to the Nation's Capital
REV. ANDREW R. BIRD, D.D., Minister.
10:00 A. M.—The Sunday School.
11:00 A. M.—Divine Worship. "WHO DO YOU LISTEN TO?"
6:15 P. M.—Young People's Group.
7:45 P. M.—Divine Worship. "A JUNE OPPORTUNITY."

COVENANT-FIRST PRESBYTERIAN CHURCH
(The National Presbyterian Church)
Connecticut Ave. and N Street N.W.
Minister
The Rev. Edward L. R. Elson, D.D.
11:00 A. M.—Morning Worship: "HOLDING A POINT OF REFERENCE."
9:45 A.M.—Children's Day Convocation.
6, 7 P. M.—Youth Groups.
Thursday 7:45 P. M.—Midweek Service.

NEW YORK AVENUE CHURCH
13th and H and New York Avenue N.W.
Minister—Dr. Peter Marshall.
Director of Christian Education—Rev. J. D. Bryden.
Director of Music—Charles Dana Beaschler
9:30 A. M.—Church Bible School.
11:00 A. M.—"ON THE OTHER HAND" Broadcast over WPIK.
6:00 P. M.—Young Peoples Meeting.
8:00 P. M.—"TO THE DISCOURAGED" Dr. Marshall preaching.

CENTRAL PRESBYTERIAN CHURCH
15th, 16th & Irving N.W.
Graham Gordon Lacy, Minister
9:30 A.M.—Church School.
11:00 A. M.—Service of Installation "I BELIEVE IN JESUS CHRIST"
By Dr. Donald G. Miller
6:15 P. M.—Youth Groups.
8:00 P. M.—Sermon by Dr. Henry Wade DuBose.

Two Baccalaureate Masses Tomorrow

Two Catholic institutions will hold baccalaureate masses tomorrow.

The 148th annual baccalaureate mass of Georgetown University will be celebrated at 10:30 a. m. in Dalgren Chapel.

The Rev. Frederick C. Hickey, O.P., head of the chemistry department of Providence (R. I.) College, will preach. The Rev. Francis X. Delaney, S.J., of the Brooklyn (N. Y.) Preparatory School, will be celebrant. Father Delaney is a graduate of the Georgetown class of 1897, whose alumni will hold a golden jubilee reunion at the commencement.

A mass for Catholic University seniors will be celebrated at 11 a. m. in the National Shrine of the Immaculate Conception on the campus.

Greek Orthodox

ST. SOPHIA GREEK-ORTHODOX CHURCH
Eighth and L Sts. N.W.
Rev. Germanos Psallidakis, Archmandrite
Mass 10 to 12 A.M. Sundays and Holidays

Baptist

D. C. BAPTIST CONVENTION HEADQUARTERS, 715 8th Street N.W.
Cooperating with Northern and Southern Baptist Conventions
Executive Secretary, M. Chandler Stith.

FIFTH
609 E St. S.W.
Rev. RICHARD C. GARDNER Interim Pastor
9:45 A. M.—Sunday School.
6:40 P. M.—Training Union
Rev. Gardner will preach at both services, 11 a. m. and 8 p. m.
Visitors Are Welcome at Fifth

BROOKLAND
16th and Monroe Sts. N.E.
WARD B. HURLBURT, Pastor
Mortgage Burning Ceremony, June 8
9:30 A. M.—Bible School. Children's Day Program.
11:00 A. M.—"HITHERTO-HENCE-FORTH." Rev. Ward B. Hurlburt.
6:45 P. M.—Training Union Rally on Church Lawn.
8:00 P. M.—Mortgage Burning Ceremonies. Message by Dr. O. O. Dietz.

GRACE
9th and South Carolina Ave. S.E. at Pennsylvania Ave.
DR. MARTIN F. CLOUGH, Pastor
11:00 A. M.—Study in Philippians.
7:45 P. M.—Program by the Bible School.
We Preach the Old Fashioned Gospel

NORTH WASHINGTON HIGHLANDS
SERVICES AT STANSBURY HALL
5832 Georgia Avenue N.W.
Rev. Henry J. Smith, Pastor
9:45 A. M.—Bible School.
11:00 A. M.—"DUAL-NATURED HUMANITY."
7:00 P. M.—B.T.F. Group
SERVICES AT HIGHLANDS CHAPEL
Fourteenth Street at Jefferson
Newton Mercer Simmonds, Minister
9:30 A. M.—Bible School.
11:00 A. M.—"A FAITH THAT HEALS."

TEMPLE 10th and N Streets N.W.
Dr. John E. Briggs Ministers.
Rev. Harlan L. Harris
11:00 A. M.—Sermon by Mr. Harris.
8:00 P. M.—Ordination of Mr. Harris. Sermon by Dr. Briggs. Prayer of Ordination by Dr. Simmonds. Five other ministers will take part. Reception follows.
9:40 A. M.—Children's Day in Sunday School.
6:45 P. M.—Baptist Training Fellowship
The Church That Cares. Come.

CALVARY Eighth and H Sts. N.W.
Dr. C. W. Cranford, Minister
Rev. Pierre E. Tangent, Associate
9:30 A. M.—Sunday School.
11:00 A. M.—"ONE KINGDOM FOR ONE WORLD." Dr. C. W. Cranford, Minister.
6:30 P. M.—Youth Groups.
8:00 P. M.—"THREE STEPS TO AN ABUNDANT LIFE." Dr. Clarence W. Cranford, Minister.
Wednesday 8 P. M.—Prayer Meeting. Study of Book of Nehrews.

FIRST 16th and O Street N.W.
EDWARD HUGHES PRUDEN
R. EDWARD DOWDY
Ministers
9:45 and 11 A. M.—"THAT WHICH IS COMMON TO MAN." Dr. Pruden.
8:00 P. M.—Annual Spring Festival of Choral Music by the School of Choirs.
9:45 A. M.—Sunday School. 6:30 P. M.—Baptist Training Fellowship.
11:00 A. M.—Services Broadcast over Station WINX

METROPOLITAN BAPTIST CHURCH
6th and A Streets N.E.

Dr. K. Owen White, Pastor
Rev. Mike Warr, Assistant Pastor
SCRIPTURAL, CONSERVATIVE, EVANGELISTIC
11:00 A. M.—"WHAT IS YOUR SPIRITUAL GIFT?"
7:45 P. M.—"THE EVANGELISTIC CHURCH." Sermons by the Pastor.
Evening Service Broadcast Over WWDC
9:30 A. M.—Church Bible School.
6:25 P. M.—Baptist Training Union.
7:45 P. M.—Wednesday—HOUR OF POWER.
"HOLDING FORTH THE WORD OF LIFE."

NATIONAL BAPTIST MEMORIAL

16th Street and Columbia Road N.W.
DR. EDWARD B. WILLINGHAM, Pastor
HOWARD HAWORTH, Minister of Education
9:40 A. M.—Bible School for All Ages.
11:00 A. M.—Morning Worship. "OF SUCH IS THE KINGDOM."
6:45 P. M.—Baptist Training Fellowship.
8:00 P. M.—Evening Worship. "LIVING ALL YOUR LIFE."
Thursday, 8 P. M.—Mid-Week Prayer Service.

FOUNTAIN MEMORIAL
2214 Naylor Road S.E. (AT. 3640)
REV. FRANK B. BURRESS, Pastor
9:30 A. M.—Bible School for All Ages.
11:00 A. M.—"THE RACE BEFORE US."
6:30 P. M.—Training Union.
8:00 P. M.—"OUR BAPTIST PRINCIPLES."

MARYLAND AVENUE
14th Street and Maryland Avenue N.E.
W. A. EMMANS, Pastor
9:30 A. M.—Sunday School.
11:00 A. M.—"IS GOD SPEAKING TODAY?"
7:45 P. M.—"COUNTING THE COST."
Morning Devotions—Friday, 7:45 to 8:00 A. M.—Station WOOK, 1590 on your dial.

PETWORTH BAPTIST CHURCH
7th and Randolph Streets, N.W.
Washington, D. C.
Rev. James P. Rodgers, Pastor
Rev. David H. Stone, Pastor's Assistant
9:45 A. M.—Sunday School. Classes for all ages.
11:00 A. M.—"THE UNIVERSALITY OF JESUS." Cradle Roll Dept. M. cation Service.
6:45 P. M.—Training Union. General Assembly.
8:00 P. M.—"ESTHER WINS FREEDOM FOR HER PEOPLE—DELILAH LOSES HER LIFE." N.E.

Baptist

West Washington
31st and N Streets, N.W.
CHARLES B. AUSTIN, Pastor
11:00 A. M.—Children's Day.
8:00 P. M.—Sermon by Pastor.

BETHANY
Rhode Island Ave. and 2nd St. N.W.
M. P. German, Minister
9:45 A. M.—Sunday School.
11:00 A. M.—Children's Day Program.
7:00 P. M.—Young People's and Adult Unions.
7:45 P. M.—A Coronation Service.

Seventh Day Baptist
Services every Sabbath (Saturday)
Bible Class—10:30 a. m.
Preaching 11:30 a. m.
HAROLD E. SNIDE, Minister
Mt. Vernon Place Methodist Church
900 Mass. Ave. N.W. Lower Entrance

SECOND
17th & East Capitol Streets
J. Ray Garrett, Pastor
9:30 A. M.—Church School.
11:00 A. M.—"THE HIGHER LAW OF LIFE."
6:45 P. M.—Baptist Training Union.
8:00 P. M.—"THE SOUL'S TRUE WEALTH."

TAKOMA PARK
Piney Branch Road and Aspen Streets N.W.
9:30 A. M.—Sunday School.
11:00 A. M.—"BIBLE TYPES OF MODERN RELIGION."
6:30 P. M.—Training Unions.
7:45 P. M.—"CAN JESUS RID ME OF A DESIRE FOR REVENGE?"
Wednesday, 8:00 P. M.—Fellowship Hour.

CHEVY CHASE
Western Ave., West of Chevy Chase Circle
DR. EDWARD O. CLARE, Minister.
Charles R. Woodson, Ass't. Minister.
9:45 A. M.—Children's Day Program.
11:00 A. M.—Worship Service: "GIVING THE CHILDREN A CHANCE."
6:00 P. M.—Young People's Meetings.
"A WORTHY WELCOME AWAITS YOU."

'Petticoat Fever' at Crossroads

Our Star-Gazer Notes A Straw-Hat Opening, A Musical on Platters

By Richard L. Coe

POOR RICHARD'S ALMANAC: Venus and Mars are the morning stars (no kidding!) . . . The Cross Roads Theater will open its eleventh consecutive season Tuesday, June 24, with Mark Reed's comedy, "Petticoat Fever," which answers a lot of questions as to what's become of 'em . . . Charles Hohein, Irma Gordon and George Hohein are the Cross Roads' bigwigs . . . Performances will be nightly except Sundays and Mondays, with all shows on for two-week runs . . . Other plays on the list are: John Patrick's "The Hasty Heart," Philip Barry's "Foolish Notion," Kenyon Nicholson's and Charley Robinson's "Apple of His Eye" and, Barry again, "The Philadelphia Story."

Forrest Tucker

"DREAM GIRL" winds up Sunday night out at Olney . . . Sunday performances, by the way, are a novelty in that pleasant little theater, so if you're out driving Sunday afternoon, you might stop to sup at the rambling restaurant adjoining the theater before you catch Haila Stoddard's finale . . . And a mighty nice performance it is, too . . . Tuesday will bring a new Olney offering, "The Male Animal," that sensibly humorous comedy by the New Yorker's James Thurber and Actor-Director Elliott Nugent . . . Richard Briggs, Nancy Holland and Joseph Hardy will have the leads.

THE RECORD SHOPS should soon have a run on the "Brigadoon" volume . . . Victor has nabbed Decca's sure-fire habit of waxing the original cast and its "Brigadoon" volume is a honey . . . "Almost Like Being in Love," now in second place on Variety's radio survey, is as crisply charming as it is in the Cheryl Crawford New York original, with Marion Bell and David Brooks . . . Lee Sullivan's "I'll Go Home With Bonnie Jean" is another for the book and so's "The Heather on the Hill" . . . "Finian's Rainbow" also is out, with Columbia employing the original cast with Ella Logan (who's since departed) . . . This is the "Glocca Morra" show . . . While we did see "Brigadoon" in New York, we've missed "Finian," which perhaps is why we think the Victor album is a far better buy.

ANOTHER NEW ALBUM to come our way is "Fun With Mister Shakespeare," wherein Charles Coburn introduces scenes and what passes for the plot-line of "The Comedy of Errors" . . . Since Shakespeare's comics rarely strike us as being the slightest bit funny, this Victor offering leaves us cold . . . Even Bette Davis and Elisabeth Bergner playing identical twins on the screen struck us as unconvincing magic . . . With hearty Coburn ha-ha-haing about TWO sets of twins, we simply squirm . . . Romney Brent and Gina Malo are among his cohorts . . . Since the records are unbreakable, the album may have been planned for children . . . The idea apparently being that those who enjoy smashing records will be doubly thwarted.

KEITH'S FACE IS REDDER . . . A big ad this week proclaimed "our face is red, but 'The Egg and I' will hold for a fourth and POSITIVELY last week" . . . So, "The Egg and I" will be holding for a FIFTH week beginning Wednesday . . . We won't go along with 'em and say it's the last . . . Or even that Shirley Temple will get Guy Madison in "Honeymoon" on Wednesday the 18th.

ROOMING TROUBLE still exists . . . So if you're expecting visitors and haven't room for 'em at home better take squatters' rights at a hotel to guarantee a bed . . . Even if the guest is a Warner feature player . . . Former Washingtonian Forrest Tucker arrived the other day with a reservation at the Washington, but it was news to the hotel . . . Its lobby was home to Forrest for a while, but he's settled in a room now . . . He's here to look in on his mother, Mrs. Doris Patton, 1918 Pennsylvania ave. nw. . . . Tucker's an amateur golfer with the film colony's lowest handicap . . . You'll find him on the links of the Prince Georges Golf and Country Club . . . He's just come up from another tourney in Texas . . . Properly enough, for his latest film is with Jack Carson and Dennis Morgan in "Two Guys from Texas." . . . Tucker plans to have his mother and half-brother, 12-year-old Bob, join his wife and baby in Hollywood for the summer.

RAMBLINGS: That big sign over the Trans-Lux ought to make it perfectly clear that the March of Time's "The Russians Nobody Knows" is the news spot's top short of the week . . . The Jarvis Theater (telephone Oliver 3351), which opened "Candida" last night, will have special 60-cent Saturday matinees throughout the summer . . . Community education will show Rene Claire's "A Nous la Liberte" tonight and tomorrow night at 8:15 . . . Midnight shows added for tonight by "Alexander's Ragtime Band," at the Columbia, and "The Well-Digger's Daughter," at the Little . . . Children's Film Library shows this morning at 10: "Alice in Wonderland" at the Silver, "The Adventures of Huckleberry Finn" at the Uptown, "Little Miss Marker" at the Tivoli and "Anne of Green Gables" at the Penn.

Show Time for Stage and Screen

STAGE

National—"Lute Song," a musical play of charm and distinction, at 2:30 and 8:30 p. m.

Olney—"Dream Girl," Haila Stoddard in her New York role, is the first of the summer theater's guest stars, at 8:45 p. m.

SCREEN

Palace—"Duel in the Sun," David O. Selznick's whopping color yarn of sex in the wide-open spaces, Jennifer Jones and Gregory Peck, at 10:55 a. m., 1:30, 4:05, 6:35, 9:10 and 11:45 p. m.

Earle—"The Two Mrs. Carrolls," Barbara Stanwyck and Humphrey Bogart in a screen version of the stage melodrama, at 11:15 a. m., 1:25, 3:30, 5:40, 7:50, 10 p. m. and 12:05 a. m.

Capitol — "The Homestretch," Maureen O'Hara and Cornel Wilde, horses and race-track high-life, at 11 a. m., 1:30, 4:05, 6:35, 9:10 and 11:40 p. m. Stage shows at 12:50, 3:20, 5:55, 8:25 and 11 p. m.

RKO-Keith's—"The Egg and I," Claudette Colbert as the heroine of Betty MacDonald's best-selling book at 11:30 a. m., 1:40, 3:45, 5:50, 8 and 10:05 p. m. and 12:15 a. m.

Metropolitan — "The Farmer's Daughter," Loretta Young, Joseph Cotten and Ethel Barrymore in a comedy about politics, at 11 a. m., 1:05, 3:15, 5:25, 7:35, 9:45 and 11:55 p. m.

Columbia—"Alexander's Ragtime Band," Alice Faye, Tyrone Power, Don Ameche and Ethel Merman set to Irving Berlin music, a "reissue" of 1938, at 11:15 a. m., 1:20, 3:25, 5:30, 7:30, 9:40 and 11:45 p. m.

Little — "The Well-Digger's Daughter," one of the better French comedies, with Raimu, at 10:40 a. m., 12:45, 2:55, 5:05, 7:15 9:30 and 11:30 p. m.

Hippodrome—"Angel and Sinner," two stories of Maupassant parallel two German occupations of France, at 2:20, 4:15, 6:10, 8 and 9:55 p. m.

Pix—"Open City," at 12:45, 4:45, 6:35, 8:40 and 10:45 p. m. and 12:45 a. m.

Trans Lux—Short subjects and newsreels, continuous, 10:15 a. m. to midnight.

Open Air—"White Tie and Tails," at 9:25 p. m. and 12:40 a. m. "Thunder Mountain," at 10:50 p. m.

Ambassador—"The Two Mrs. Carrolls," at 1, 3:05, 5:15, 7:20 and 9:35 p. m.

OPEN AIR MOVIES ARE BIG WHOLE FAMILY SHOWS
RELAX IN YOUR CAR
THE KIDDIES ARE ALWAYS FREE!
Owl Show Tonite - Last Feature 12 Midnight
Dan Duryea and Wm. Bendix "WHITE TIE AND TAILS" George O'Brien in "ROARIN' MOUNTAIN"
ENJOY MOVIES IN YOUR CAR
E. M. LOEW'S OPEN AIR
Rt 1, 3 Mi. So. of Alex.

MATINEE TODAY
JARVIS THEATRE
GEORGETOWN AND SONOMO RDS.
In Cool BETHESDA
3rd Season of Repertory
Janet Dayton • Gordon Wallace
in George Bernard Shaw's
"CANDIDA"
FRI., SAT., SUN. - 8:30 - $1.80, $1.20
SAT. MATINEES 60c
RESERVATIONS—OL. 3351
TICKETS WILLARD, NAtional 5875 DISC SHOP, 1619 Conn. HObart 5549
BOX OFFICE OPENS 6:30, BR. 9459

MIDNIGHT SHOW TONIGHT
4th Week
LAST FEATURE 12:15 A. M.
DOORS OPEN 10:45 A. M.
SUN. 12:30 P. M.
ALWAYS COMFORTABLY COOL
UNIVERSAL-INTERNATIONAL presents
"The EGG and I"
CLAUDETTE COLBERT
FRED MacMURRAY
RKO KEITH'S
A WASHINGTON INSTITUTION
Opp. U. S. Treasury on 15th

FAMILY PORTRAIT: Mr. and Mrs. Bill Williams are one of the young couples working in Hollywood who represent the reverse of that unhappy marriages notion. They'll soon be seen together in "A Likely Story" and are expecting the arrival of their first child during the summer

Leonard Lyons

Earhart's Haste Caused Crack Up, NBC Thinks

New York.—This month marks the tenth anniversary of the disappearance of Amelia Earhart, whose plane crashed near the Howland Islands in the Pacific. There are recurring rumors of the causes of her disappearance—rumors that she still is alive, rumors that the Japanese imprisoned her lest she reveal military information, etc . . .

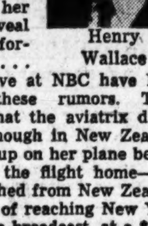

Henry Wallace

The executive at NBC have little faith in these rumors. Their feeling is that the aviatrix didn't stay long enough in New Zealand for a check-up on her plane before she started the flight home—and that she rushed from New Zealand in the hope of reaching New York in time for a broadcast, at a $5000 fee. If she arrived later than the stipulated date, she'd receive only $1000.

When Henry Wallace made his speech at the Sorbonne in Paris, Michael Straight—the New Republic's publisher who accompanied him on the trip—sat next to Jacques Duclos, the French Communist leader . . . In his speech Wallace attacked De Gaulle, and denounced the forces which he said are leading the world into another war. This was a speech which made Wallace the target of editorial attacks throughout America . . . Straight turned to Duclos and asked: "Well, what do you think of the speech? . . . Duclos replied: "Extremely mild."

Mr. Straight visited Brig. Gen. Evans Carlson in Oregon recently. The Marine hero asked: "What do you think will happen at the coming convention of the American Veterans' Committee?" . . . "I expect there'll be trouble," said Straight . . . "Which side are you on?" General Carlson asked him . . . "I'm against sides," said Straight . . . "I'm afraid I won't be able to get to the convention," said Carlson. "If I give you my proxy, will you vote it for me?" . . . Straight agreed . . . Two days later Evans Carlson died.

This fall NBC's television station will pick up football games in Boston, Philadelphia and Washington . . . Mr. and Mrs. Katzenstein, the inveterate first-nighters, broke their record several days ago when they failed to attend the premiere of the new Mary Boland play, "Open House." The Katzensteins explained: "We just couldn't go.. We were afraid we might be stuck with another 'Louisiana Lady'."

NATIONAL AIR COND. Eves. 8:30 Mats. Wed. & Sat. 2:30
6th Play of Theatre Guild—A. T. S. Season
The Greatest Musical Spectacle of Our Time
"Lute Song"
With DOLLY HAAS—YUL BRYNNER
LOUIS HECTOR, VIRGINIA GILMORE
Augustin Duncan—Marian Leeds
And a Great New York Company of 80.
Evenings: $1.20, $1.80, $2.40, $3, $3.60.
Matinees: $1.20, $1.80, $2.40, $3 (tax inc.)

bewitching MICHELINE PRESLE plays 'Boule de Suif' in GUY DE MAUPASSANT'S
"ANGEL and SINNER"
OPEN 1:45
"SAVAGELY IRONIC" exceedingly engrossing... N. Y. World Telegram
WASHINGTON PREMIERE!
AIR CONDITIONED
SIDNEY LUST'S HIPPODROME

OLNEY THEATRE
OLNEY, MD.
LAST 3 NITES
HAILA STODDARD
Star of Broadway Production
in
DREAM GIRL
FIRST TIME IN WASHINGTON
Tickets: Kitt's, NA. 7332—$2.40, $1.80, $1.20. Curtain 8:45

Washington—Benning Rd. & Oklahoma Ave. N.E. (Street Cars No. 10 from Rosslyn and No. 12 from 14th and N. Y. Av. N. W. Run Direct to Grounds)
Last Times TODAY
Performances 2:15 and 8:15
DOORS OPEN 1 AND 7 P. M.
Ringling Bros BARNUM BAILEY CIRCUS
THE GREATEST SHOW ON EARTH
TICKETS NOW ON SALE AT A. A. A. 17th Street and PENNA. Ave. N. W.
POSITIVELY NO RESERVATIONS OR INQUIRIES BY PHONE, PLEASE

SWIM
10 A. M. TO 10:30 P. M.
RELAX ON SAND BEACH
FREE ADMISSION
GLEN ECHO
AMUSEMENT PARK
RIDES 1 P. M. TO 12 M.
DANCE
9 TO 12 P. M. IN BIG COOL BALL ROOM—JACK CORRY BAND OF 14—MILDRED KIRKE

DUKE ELLINGTON
PRESENTED BY THE BAKER'S DOZEN
IN A BENEFIT
WATERGATE CONCERT
FRIDAY, JUNE 13th, 8:30 P.M.
TICKETS: $1.20, $2.40, $3.60, $4.80, tax incl. On Sale at Willard Hotel, AAA, Glenn Radio Co., Quality Music Store and at gate.

The Film First Whispered About—
UNCENSORED VERSION
PIX 13TH AT H N.W. DOORS OPEN AT 1:30
AIR-COOLED AND COMFORTABLE
MIDNITE SHOW TONITE
"A real experience, frank, candid, overpowering!" BOSLEY CROWTHER, N. Y. Times.
"A tremendously powerful production. Brilliant, persuasive and unforgettable!" — HOWARD BARNES, Herald Tribune
"Excellent. One of the most fervent movies ever made!" —ALTON COOK, World-Telegram
"It is more than excellent. It is too rare to be missed by anyone." —ARCHER WINSTEN, N. Y. Post
"A powerful, notable drama, intensely absorbing. See 'Open City'!" —ROSE PELSWICK, Journal-Amer.
OPEN CITY

The Washington Merry-Go-Round

White House Boycotts Roosevelts Briefly

By Drew Pearson

VARIOUS Democrats have accused Harry Truman of deserting Franklin Roosevelt, but the nearest real break came two days ago when the entire Truman Administration walked out on the Grand Old Lady of the Democratic Party, Mrs. Franklin Roosevelt.

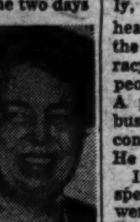

Mrs. Roosevelt

Despite the fact that Mrs. Roosevelt was the honored speaker at the Jefferson Day dinner in Los Angeles, and despite the fact that the dinner was being arranged by James Roosevelt, eldest son of the late President, the White House for a time ordered a complete boycott.

Secretary of the Treasury Snyder, scheduled to speak alongside Mrs. Roosevelt, canceled. And Democratic Executive Director Gael Sullivan was ordered to cancel. In the end, Sullivan persuaded President Truman to reverse the boycott at least to the extent of letting him speak alongside Mrs. Roosevelt.

Basic reason for the hushed-up dinner-party fracas was Henry Wallace and the Truman Doctrine.

When Wallace spoke in Los Angeles recently, the local Democratic committee, under pressure from former Attorney General Bob Kenny, County Chairman Rollin McNitt and Jimmy Roosevelt, finally voted to welcome Wallace.

Wallace, attracting the largest Democratic political crowd since the days of FDR, assailed the Truman Doctrine, was roundly cheered by local Democrats. When word of the Wallace triumph filtered back to Washington, Secretary Snyder rushed over to the White House, told Truman he was going to pull out of the Los Angeles Jefferson Day dinner. Snyder, long one of the closest men to Truman, also sold him on the idea of "disciplining" Los Angeles Democrats.

Accordingly, Truman went to the extreme length of ordering Executive Director Gael Sullivan to withdraw from the party campaign dinner, leaving Mrs. Roosevelt sitting high-and-dry on the Los Angeles platform all by herself.

Informed of this simultaneously, Sullivan, an adroit hand at healing party breaches, warned the White House that in a democracy, there must be room for people with all sorts of opinions. A purge, he warned, was bad business. Truman was readily convinced, but not Mr. Snyder. He wouldn't budge.

In the end, Sullivan flew by special plane to Los Angeles, went immediately to the home of Ed Pauley, former treasurer of the Democratic National Committee and opponent of the Roosevelt liberal wing of the party. Pauley then proceeded to put the heat on Sullivan, showed him a statement made by Jimmy Roosevelt and former Congressman George Outland critical of the Truman policy, urging that Greece and Turkey be taken up through the United Nations. Finally, Sullivan also decided to boycott the Roosevelt dinner. He took the next plane back to Washington.

Note—In order to hush up the hot intra-party feud, the White House whipped up the lame excuse that an urgent Cabinet meeting would keep Secretary Snyder in Washington.

Merry-Go-Round

MEN'S clothing is slated for another 5 per cent price jump in the fall because of higher textile prices . . . Jouett Shouse, former Democratic National Committee chairman, sometimes described as having "the finest 1923 mind in Washington," has now become one of President Truman's unofficial advisers. Shouse never could get near the White House in Roosevelt's day . . . Harold Stassen has turned down more than 4000 speaking invitations in the last two months. But he's filling a thousand—about twice as many as any other politico could handle.

Copyright, 1947, Bell Syndicate, Inc.

LATE SHOWS TONIGHT
CAPITOL—PALACE—COLUMBIA
Last Features Start 11:45 P.M.
LOEW'S
PALACE F-AT 13th
NOW . . . Doors open 10:30
DAVID O. SELZNICK'S
DUEL in the SUN
in Technicolor
JENNIFER JONES · GREGORY PECK · JOSEPH COTTEN
Prices For This Engagement Only!
Today Until 4 P.M. 90c Inc. Tax—NIGHTS $1.25 Inc. Tax
Continuous Showings
CAPITOL F-AT 14th
NOW . . . Doors open 10:45
CORNEL WILDE MAUREEN O'HARA
THE HOMESTRETCH
in TECHNICOLOR!
On the BIG Stage
"Summer Varieties"
The SMOOTHIES · PEGGY TAYLOR
BENNY ROSS & MAXINE STONE
THE REDDINGTONS
COLUMBIA F-AT 12th
NOW . . . Doors open 10:45
Irving Berlin's
"Alexander's Ragtime Band"
TYRONE POWER · ALICE FAYE
DON AMECHE · ETHEL MERMAN
COMFORTABLY COOLED

Air-Conditioned for Health and Comfort
TRANS-LUX
14th & H N.W. • Newsreels & Shorts
AIR CRASHES SHOCK
On-the-Spot Films
March of Time's
"The Russians Nobody Knows"
WMAL NEWSCAST—LAST SHOW 10:45

LATE SHOW TONIGHT
Last Feature 11:45 P.M.
Warner Bros. Earle 13th Near F
2nd WEEK
Doors Open 10:45 a.m.
HUMPHREY BOGART
BARBARA STANWYCK · ALEXIS SMITH
in Warner Bros.'
"The TWO Mrs. CARROLLS"
ALSO ON SCREEN BUGS BUNNY CARTOON
Also Now Showing at Ambassador

LATE SHOW TONIGHT
Last Feature 11:45 P.M.
Warner Bros F near 10th
METROPOLITAN
2nd week
Doors Open 10:30 a.m.
LORETTA YOUNG
JOSEPH COTTEN
In R. K. O.'S
"The Farmer's Daughter"
ETHEL BARRYMORE

LITTLE 9th above F Street
AIR CONDITIONED
DICK COE SAYS: 3rd WEEK!
The Well-digger's Daughter
is
LOVELY—BAFFLED—TRUSTING!
LATE SHOW TONIGHT!

TONITE 2 MOONLITE CRUISES
8:30 P.M. and 12:30 Midnite
Sunday 4-Hour SUNSHINE CRUISE 3 P.M.
Longest Boat Trip on the River!
See famous Potomac sights, including Bolling Field, Alexandria, Mount Vernon, Indianhead, etc. Free Dancing. Refreshments, lunches, dinners.
Adults $1 Children 50c Tax incl.
FREE DANCING TO LEE MAXFIELD AND HIS ORCH.
TWO 3-HOUR cruises. BEER and refreshments. Large twin dance decks. Comfortable chairs. Cozy decks.
$1.15 Incl. tax
Free Parking—7th Street Car to Dock
S.S. POTOMAC
7th and Maine Ave. S.W. NAt. 7722

Horses Get Aid

Besides the usual quota of first-aid men on the job during the shooting of battle scenes for "The Man from Colorado," which stars Glenn Ford, William Holden and Ellen Drew, five veterinarians are in constant attendance to care for the hundreds of horses employed.

TODAY'S NEIGHBORHOOD MOVIES

WARNER BROS.' THEATERS

All Time Schedules Given in Warner Bros. Ads Indicate Time Feature Is Presented. For Additional Information Phone Theaters Direct or Call REpublic 0800

TODAY at 10 A.M. CHILDREN'S FILM LIBRARY SHOWS. Tickets Now—All Seats 25c. SILVER—"Alice in Wonderland." UPTOWN—Mickey Rooney in "Adventures of Huckleberry Finn." TIVOLI—Shirley Temple in "Little Miss Marker." PENN—Anne Shirley in "Anne of Green Gables."

MATINEES ALL THEATERS

AMBASSADOR 18th & Col. Rd. N.W. CO. 8595. Mat. 1 P.M. Humphrey Bogart, Barbara Stanwyck, Alexis Smith in "The Two Mrs. Carrolls" at 1:00, 3:05, 5:15, 7:20, 9:35. Cartoon.

APOLLO 624 H St. N.E. FR. 5300. Matinee 1 P. M. Today only, James Warren, Debra Alden in "Code of the West" at 1:00, 4:10, 7:20, 10:30. Grant Taylor, Betty Bryant in "40,000 Horsemen" at 2:30, 6:00, 9:10. Cartoon show.

AVALON 5612 Conn. Ave. N.W. WO. 2600. Matinee 1 P. M. Last day, Frank Sinatra, Kathryn Grayson, Peter Lawford in "It Happened in Brooklyn" at 1:00, 3:05, 5:15, 7:20, 9:30. Cartoon.

AVENUE GRAND 645 Pa. Ave. S.E. Matinee 1 P. M. Today only, Charles Starrett in "Lone Hand Texan" at 1:35, 4:05, 6:35, 9:10. Richard Travis, Jean Rogers in "Backlash" at 2:25, 5:00, 7:30, 10:05. Cartoon.

BEVERLY 15th & E N.E. LI. 3300. Mat. 1 P.M. Parking Space Available to Patrons. Today only, Jack Carson, Robert Hutton, Janis Paige, Martha Vickers in "Love and Learn" at 1:15, 3:20, 5:25, 7:30, 9:35.

CALVERT 2324 Wis. Ave. N.W. WO. 2345. Mat. 1 P.M. Today only, Jack Carson, Robert Hutton, Janis Paige, Martha Vickers in "Love and Learn" at 1:00, 3:10, 5:25, 7:35, 9:35. Cartoon.

CENTRAL 425 9th St. N.W. ME. 2841. Opens 10:45. Today thru Monday, Bela Lugosi, Joyce Compton in "Scared to Death" at 11:10; 2:10, 5:10, 8:15. Frank Sinatra, Kathryn Grayson, Peter Lawford in "It Happened in Brooklyn" at 12:15, 3:15, 6:15, 9:15.

COLONY 4935 Ga. Ave. N.W. GE. 6500. Matinee 1 P. M. Today only, Randolph Scott, Anne Jeffreys in "Trail Street" at 1:00, 3:10, 5:15, 7:25, 9:35. Cartoons.

HOME 1230 C St. N.E. TR. 8188. Matinee 1 P. M. Today only, James Ellison, Anne Gwynne in "Ghost Goes Wild" at 2:10, 5:30, 9:00. Gerald Mohr, Sheila Ryan in "Lone Wolf in Mexico" at 3:15, 6:40, 10:05. Plus, Laugh Hour—One Full Hour of Cartoons and Comedies at 1:00, 4:25, 7:45.

KENNEDY Kennedy Nr. 4th N.W. RA. 6600. Mat. 1 P.M. Parking Space Available to Patrons. Last day, Dick Haymes, Vera Ellen, Cesar Romero in "Carnival in Costa Rica" (in Tech.) at 1:10, 3:20, 5:20, 7:30, 9:40. Cartoon.

MacARTHUR 4859 MacArthur Blvd. N.W. OR. 4600. Matinee 1 P. M. Parking Space Available to Patrons. All Fun, All Laff, Family Show. Today only, Penny Singleton, Arthur Lake in "Blondie's Holiday" at 1:50, 4:00, 5:55, 7:55, 9:50. Bugs Bunny Cartoon. Three Stooges Comedy; Merrie Melodies Cartoon; Porky Pig Cartoon; Chap. 10 "Jungle Girl" (Mat. only).

PENN Pa. Ave. at 7th S.E. FR. 5200. Mat. 1 P.M. Parking Space Available to Patrons. Today only, Jack Carson, Robert Hutton, Janis Paige, Martha Vickers in "Love and Learn" at 1:35, 3:35, 5:30, 7:30, 9:30. For Information, Children's Saturday Morning Show See Ad Top of Column.

SAVOY 3030 14th St. N.W. CO. 4968. Matinee 1 P. M. Today only, James Cagney, Annabella in "13 Rue Madeleine" at 1:00, 2:40, 4:30, 6:15, 8:05, 9:50.

SECO 8244 Ga. Ave., Silver Spring. SH. 2540. Parking Space. Matinee 11 A. M. Today only, Charles Starrett in "Fighting Frontiersman" at 11:15, 2:20, 5:30, 8:30. James Cagney, Annabella in "13 Rue Madeleine" at 12:15, 3:20, 6:30, 9:35.

SHERIDAN Ga. Ave. & Sheridan. RA. 2400. Matinee 1 P. M. Today only, Ginger Rogers, Burgess Meredith in "Magnificent Doll" at 1:05, 3:15, 5:20, 7:30, 9:35. Bugs Bunny Cartoon.

SILVER Ga. Ave. & Colesville Pike. SH. 5500. Mat. 1 P. M. Parking Space Available to Patrons. Today only, Jack Carson, Robert Hutton, Janis Paige, Martha Vickers in "Love and Learn" at 1:40, 3:40, 5:45, 7:45, 9:50. Cartoon. For Information Children's Saturday Morning Show See Ad Top of Column.

TAKOMA 4th & Butternut Sts. GE. 4312. Parking Space. Matinee 1 P. M. Today only, Johnny Mack Brown in "Land of the Lawless" at 1:35, 4:10, 6:40, 8:55. Also Alan Curtis, Terry Austin in "Philo Vance's Gamble" at 2:30, 5:05, 7:35, 9:55. Cartoon.

TIVOLI 14th & Park Rd. N.W. CO. 1800. Mat. 1 P.M. Today only, Jack Carson, Robert Hutton, Janis Paige, Martha Vickers in "Love and Learn" at 1:15, 3:50, 5:30, 7:40, 9:30. Cartoon. For Information Children's Saturday Morning Show See Ad Top of Column.

UPTOWN Conn. Ave. & Newark. WO. 5400. Mat. 1 P.M. Today thru Monday, Ray Milland, Barbara Stanwyck in "California" (in Tech.) at 1:05, 3:10, 5:20, 7:25, 9:35. Cartoon. For Information Children's Saturday Morning Show See Ad Top of Column.

YORK Ga. Ave. & Quebec Pl. N.W. RA. 4400. Mat. 1 P.M. Today only, William Boyd in "Unexpected Guest" at 2:00, 3:55, 5:55, 7:55, 9:55.

District Theatres — For Information Call NOrth 3000

CIRCLE 2105 Pa. Ave. N.W. RE. 0184. Matinee 1 P. M., Continuous. Delightfully Cool. Last day, "THE RED HOUSE," Edward G. Robinson, Lon McCallister at 1:30, 3:35, 5:30, 7:35, 9:40. Coming tomorrow—"CALIFORNIA" with Ray Milland, Barbara Stanwyck.

HOWARD Doors Open 12:30 P. M. 620 T St. N.W. Gary Cooper, Ingrid Bergman, "SARATOGA TRUNK," and Joan Crawford, Zachary Scott, "MILDRED PIERCE."

LINCOLN 1215 U St. N.W. Opens 12:30 P.M. Yvonne DeCarlo, Brian Donlevy, Pierre Aumont, "SONG OF SCHEHERAZADE."

REPUBLIC 1343 U St. N.W. Opens 11:15 A.M. Jennifer Jones, Gregory Peck, Joseph Cotten in "DUEL IN THE SUN."

BOOKER T 1423 U St. N.W. Opens 10:45 A.M. Rosalind Russell, Melvyn Douglas "GUILT OF JANET AMES."

LANGSTON 25th & Benning Rd. N.E. Opens 12:45 P. M. Brenda Marshall, William Gargan "STRANGE JOURNEY."

K-B THEATRE

APEX 4813 Mass. Ave. N.W. Phone WOodley 4600. Ray Milland, Barbara Stanwyck in "CALIFORNIA" in Technicolor, at 1:15, 3:40, 5:40, 7:45, 9:45. Extra at Matinee Only ½-Hour of Your Favorite Cartoons!

ATLAS 1331 H St. N.E. AT. 8300. Double Feature Program. Cont. 11 a. m.—11 P. M. TODAY ONLY—BARGAIN PRICES from 10:30 to 2:30 for children 14 Cents, tax included. Lawrence Tierney in "SAN QUENTIN." Also: Paul Kelly in "SPOILERS OF THE NORTH." Plus: 20-Minute Cartoon Show and Chapter 1 of New Serial: "JESSIE JAMES RIDES AGAIN." Free Prizes to Boys and Girls attending matinee. BICYCLE GIVEAWAY at 3:00 to the LUCKY BOY or GIRL.

PRINCESS 1119 H St. N.E. TRinidad 9200. Double Feature Program Daily. Doors Open 10:30; Cont. 11 a. m.-11 p. m. Jimmy Wakely in "SONG OF THE SIERRAS." Also: Lynn Merrick, Forrest Tucker in "DANGEROUS BUSINESS." Plus: Chapter 11, "SON OF THE GUARDSMAN," and ½-Hour Comedy-Cartoon Show.

SENATOR Minn. Ave. at Benning Rd. N.E. TR. 2600. Free Parking. C-8 Bus to Door. Clark Gable, Spencer Tracy, Claudette Colbert, Hedy Lamarr in "BOOMTOWN" at 1:40, 4:45, 7:25, 9:50. Plus: 3 Cartoons (each show). Chapter 9, "JACK ARMSTRONG" at MATINEE ONLY and a Special Western Treat for the Kiddies—Tex O'Brien in "SHOOTIN' IRONS" at 1:00 and 4:15 ONLY.

NAYLOR 28th & Alabama Ave. S.E. AT. 7570. C-8 Bus to the Door. Free Parking. Ray Milland, Barbara Stanwyck in "CALIFORNIA" in Technicolor at 1:35, 3:35, 5:35, 7:35, 9:35. PLUS: NAYLOR CARTOON SHOW AT MATINEE.

Fairlawn Amusement Co. Theatres

ANACOSTIA Good Hope Road at Minn. Ave. S.E. Air Conditioned. Matinee Daily, 1:00 P. M. Ray Milland, Barbara Stanwyck in "CALIFORNIA" in Technicolor at 1:05, 3:10, 5:20, 7:25, 9:35.

ATLANTIC 21 Atlantic St. S.W. LU. 7662. Air Conditioned. Joel McCrea, Veronica Lake, Don DeFore in "RAMROD" at 1:30, 3:35, 5:40, 7:40, 9:45.

CAPITOL Capitol Heights, Md. HI. 0740. Air Conditioned. Double Feature—Tom Conway in "FALCON'S ADVENTURE" at 1:00, 3:15, 5:25, 7:50, 10:00. Jack Haley in "VACATION IN RENO" at 2:15, 4:35, 6:50, 9:10.

CONGRESS 2931 Nichols Ave. S.E. TR. 8700. Air Conditioned. Double Feature—"GENIUS AT WORK" at 1:00, 3:15, 5:35, 7:50, 10:00. Randolph Scott in "LAST FRONTIER UPRISING" in color at 2:10, 4:25, 6:45, 9:00.

FAIRLAWN 1342 Good Hope Rd. LI. 9193. Air Conditioned. Double Feature—Gloria Jean in "RIVER GANG" at 1:00, 3:15, 5:30, 7:50, 10:05. Eddie Dean in "WILD COUNTRY" at 2:15, 4:30, 6:50, 9:05.

HIGHLAND 2533 Pa. Ave. S.E. AT. 7311. Air Conditioned. Jack Carson, Robert Hutton, Janis Paige in "LOVE AND LEARN" at 1:35, 3:35, 5:45, 7:45, 9:50.

LAUREL LAUREL, MD. LAUREL 113. Air Conditioned. Double Feature—Jack Haley in "VACATION IN RENO" and Eddie Dean in "TUMBLEWEED TRAIL."

ARLINGTON-FALLS CHURCH, VA. — Information Phone OX. 1130—F. C. 1555

WATCH FOR OPENING OF NEIGHBORHOOD THEATERS, INC., NEW "BYRD THEATER" June 12th. Located at 104 South Wayne St. Opposite Fort Myer. Phone OXford 1735, Arlington, Va.

STATE Falls Church, Va. FC. 1555. "CARNIVAL IN COSTA RICA" Vera-Ellen, Dick Haymes.

LEE A Treat for Entire Family. East Falls Church, Va. "VIOLENCE" and "ABILENE TOWN."

WILSON 1720 Wilson Blvd. Phone OX. 1480. "CARNIVAL IN COSTA RICA" Vera-Ellen, Dick Haymes.

ASHTON 3166 Wilson Blvd. Phone OXford 1130. "HARD-BOILED MAHONEY" The Bowery Boys.

ARLINGTON Col. Pike & S. Fillmore St. OX. 2999. "TRAIL STREET" Randolph Scott, Ann Jeffreys.

BUCKINGHAM Glebe-Persh. Dr. Phone OX. 0444. "DEAD RECKONING" Humphrey Bogart, Lizabeth Scott.

GLEBE 2130 No. Glebe Rd. Arlington, Va. OX. 4200. "TRAIL STREET" Randolph Scott, Ann Jeffreys.

ALEX.—ARLINGTON, VA. — For Information Call AL. 9600

REED 1723 King St. Hearing Aids. Phone ALexandria 3445. Ray Milland, Barbara Stanwyck "CALIFORNIA."

VIRGINIA Mt. Vernon Blvd. and First St. AL. 0133. Ronald Reagan, Alexis Smith "STALLION ROAD."

RICHMOND 819 King St. Phone ALexandria 3226. Freddie Bartholomew, Jimmy Lydon "TOM BROWN'S SCHOOL DAYS."

CENTRE (Fairlington) Temple 1000. "JOHNNY O'CLOCK" Dick Powell, Evelyn Keyes.

SHIRLINGTON Parkfairfax OVerlook 3300. Double Feature "GENTLEMAN JOE PALOOKA" and "SILVER STALLION."

ALEXANDRIA—(Del Ray)

NEW PALM 2402 Mt. Vernon Ave. Alex. (Del Ray). OVerlook 3500. TWO BIG WESTERNS for the Family—Roy Rogers, "ROLL ON TEXAS MOON," and Bob Steele, "THE NAVAJO KID." Plus Chapter 11, "BLACK ARROW." Serial and Cartoon. Continuous from 1 P. M.

LUST THEATERS

HIPPODROME N. Y. Ave. at 9th N.W. ME. 9694. Air-Conditioned. Doors Open 1:45—SECOND WEEK. Micheline Presle in Guy deMaupassant's "ANGEL AND SINNER."

BETHESDA Out Wis. Ave. Just Past East-West Hgwy. Park Free. WI. 2868—WI. 9636. Air-Conditioned. Today through Tuesday—FOUR DAYS. Two Academy Award Winners—Ray Milland, Barry Fitzgerald plus Barbara Stanwyck "CALIFORNIA" in Glorious Western Technicolor at 2:00, 4:37, 6:59, 9:21. Added Chapter 4, "JUNGLE GIRL." Matinee tomorrow at 2 P. M. Enjoy Our Retiscope Screen—the Finest in America.

MILO Rockville, Md. Rockv. 2434. Free Parking. Air-Conditioned—2 BIG HITS "THE FIGHTING FRONTIERSMAN" and Second Big Hit: "THE MAGNIFICENT ROGUE." Added Chapter 10, "SON OF ZORRO." Matinee 2 P. M. (Tomorrow—Jimmy Durante, Kathryn Grayson, Peter Lawford and Frank Sinatra in "IT HAPPENED IN BROOKLYN.")

KAYWOOD Eastern Ave. Bet. R. I. & Mich. Aves. WA. 8899. Equipped with Hard-of-Hearing Sets. Free Parking Across From Theater. Air-Conditioned. TODAY ONLY—Continuous 1 to 11. Jack Carson, Robert Hutton "LOVE AND LEARN" at 1:25, 3:31, 5:37, 6:43, 8:31, 10:04. (Tomorrow—Ray Milland, Barry Fitzgerald, "CALIFORNIA" in Technicolor.)

CAMEO Mt. Rainier, Md. WA. 9746. Air-Conditioned—TODAY ONLY TWO BIG HITS: "OVER THE SANTA FE TRAIL." Second Big Hit—"LITTLE IODINE." Last Complete Show at 8:53. Added Chapter 10, "JUNGLE GIRL." TOMORROW—Double Feature: Dana Andrews, "BOOMERANG." Plus—Eddie Bracken, "LADIES MAN."

HYATTSVILLE Wash.-Balt. Blvd. Hyattsville, Md. UN. 1230 or HYatts. 0552. Park Free. Air-Conditioned. Today Only—at 1, 2:20, 4:40, 7, 9:20. Jack Carson, Robert Hutton "LOVE AND LEARN." Plus All-Comedy Show. Added Chapter 12, "JUNGLE GIRL." Tomorrow—"SONG OF SCHEHERAZADE" (Technicolor)

CHEVERLY Defense Highway at Landover Rd., Md. UN. 0100—Free Parking. Air-Conditioned. Today Only—Gala All-Family Show. Feature attraction: "BLONDIE'S HOLIDAY." Plus Eight Cartoons: 3 Stooges, Popeye, Donald Duck, Bugs Bunny and Pluto—Matinee Only, Uncle Dave's Stage Show. Added Chapter 15, "JACK ARMSTRONG." at 1, 3:40, 6:10, 8:25, 10.00. (Tomorrow—Ray Milland, Barry Fitzgerald in "CALIFORNIA" in Technicolor.)

MARLBORO Upper Marlboro, Md. MArl. 9875. Air-Conditioned—TWO BIG HITS "TERROR TRAIL." Plus Second Big Hit—Eddie Bracken, "LADIES MAN." Matinee 2 P. M. Plus Chapter 4, "SON OF ZORRO." (Tomorrow—Randolph Scott in "TRAIL STREET.")

DUMBARTON 1349 Wis. Ave. N.W. Mich. 1154. (AIR-CONDITIONED) Today only, Two Features. Gene Tierney, Dana Andrews in "LAURA." The Finest Story ever Filmed. —Plus— "ACCOMPLICE." —Plus— "THE SCARLET HORSEMAN," Dick Arlen. Mighty Mouse Comedy.

GREENBELT—Greenbelt, Md. Double Feature—Eddie Dean, Emmett Lynn, "ROMANCE OF THE WEST" (color) and Roy Acuff, Adele Mara, "NIGHT TRAIN TO MEMPHIS." Plus Two Cartoons. Continuous 1 P. M. Last Complete Show at 8:30.

HISER-BETHESDA 7414 Wisc. Ave. Wisconsin 4848. Air Conditioned. Joel McCrea, Veronica Lake, Don DeFore in "RAMROD" at 1:35, 3:40, 5:40, 7:45, 9:45 P. M. Plus—Tom and Jerry Cartoon "Cat Fishing." (Sunday—"THE LOCKET.")

BERNHEIMER'S THEATERS

VILLAGE 1307 Rhode Isl. Ave. N.E. Phone Mich. 9227. Healthfully Air Conditioned. "RAMROD" Veronica Lake, Joel McCrea. Matinee at 1 P. M.

NEWTON 12th & Newton Sts. N.E. Phone Mich. 1839. Healthfully Air Conditioned. Equipped with hearing aid phones. Double Feature "BLONDIE'S HOLIDAY" Penny Singleton, Arthur Lake. "WEST OF DODGE CITY" Charles Starrett. Matinee at 1 P. M.

JESSE 18th nr. Rhode Isl. Ave. N.E. Phone DUpont 9861. Healthfully Air Conditioned. Double Feature "QUEEN OF THE YUKON" Irene Rich, Charles Bickford. "THE CAT CREEPS" Lois Collier, Fred Brady. Matinee at 1 P. M.

SYLVAN First and R. I. Ave. N.W. Phone NOrth 9689. Healthfully Air Conditioned. Double Feature "TANGIER" Maria Montez, Preston Foster. "HOMESTEADERS OF PARADISE VALLEY" Allan Lane, Bobby Blake. Matinee at 1 P. M.

ACADEMY 535 8th St. S.E. LI. 8416. Healthfully Air Conditioned. Double Feature "BLONDE ALIBI" Tom Neal, Martha O'Driscoll. "TRAIL TO VENGEANCE" Kirby Grant, Fuzzy Knight. Matinee at 1 P. M.

STANTON 6th and C Sts. N.E. Phone LI. 8347. Healthfully Air Conditioned. Double Feature "CRIMSON CANARY" Noah Beery, Jr., Lois Collier. "LAND RUSH" Charles Starrett. Matinee at 1 P. M.

VERNON 3707 Mt. Vernon Ave. Alexandria, Va. AL. 2424. Healthfully Air Conditioned. Double Feature "BLONDIE'S BIG MOMENT" Penny Singleton, Arthur Lake. "TERROR TRAIL" Charles Starrett. Matinee at 1 P. M.

Dunbar Cadets Score Sweep In Annual Drill

Cadets of Dunbar High School marched off the field at Griffith Stadium yesterday with all honors in the fifty-fifth annual competitive drill for school divisions 10 to 13.

Not since 1921 had any school taken first, second and third in the drill. Then, too, Dunbar made a clean sweep.

A Company, commanded by Capt. Ernest Greene, toook first honors yesterday. Dr. Hobart M. Corning, superintendent of schools, pinned the teacher's diamond medal on the winning captain's tunic. Mrs. Henry Grattan Doyle, president of the Board of education, presented him with a gold medal.

Receive Medals

Lieutenants of the winning company, Thomas Hawkins and Alfred Collins, received medals from George E. C. Hayes and Mrs. Velma Williams, members of the Board of Education.

The Stephen A. Kramer Cup for second place in the drill was awarded to Company D of Dunbar, commanded by Capt. Wilbert Petty. Third place honors went to Company B, commanded by Capt. Harold Mavritte.

The regiment was reviewed, following two days of competition, by Maj. Gen. Edward S. Bres, War Department director of Reserve and R. O. T. C. affairs. Judges of the competition were United States Army officers. American Legion awards included battalion and company trophies, gold and silver medals to second place winners, and silver and bronze medals to winning lieutenants and sergeants.

Winner's Roster

The roster of the winning company included the following:

Captain Greene, Lieutenant Hawkins, Lieutenant Collins, First Sergt. Murhl Alexander, Sergts. James Belt, Joseph Bullock, Richard Clanton, Edward Secrest; Corpls. Maurice Banks, David English, George Ford, Frazier Hemphill, Carroll Thomas, Randolph McCall.

Pvts. First Class John Hamilton, Edward Neal, Hugh Robinson, Charles Remee, Richard Wair, James Wallace.

Pvts. William Allen, Haskell Austin, Kermit Banks, Donald Bennett, Edwin Bethea, Samuel Beanfield, Macee Carter, Clarence Clark, Dammond Flemming, Albert Flynn, Raymond Gray, Clifford Green, Monroe Hatchford, Clarence Ridgeley, Robert Spriggs, Jesse Smith, Donald Tigner, James Ware, Raymond Waters, Myron Watkins, Warren Wills, Lewis Wood.

U. S. Offering Institutions Gift Potatoes

Public and charitable institutions eligible for free gifts of Government-owned early potatoes were urged yesterday by the Department of Agriculture to get in their orders.

Besides school lunch programs, the following are eligible for potatoes bought under the mandatory price-support program:

1. Charitable institutions operated without profit and supported by tax grants or donations at no cost to recipients.

2. Relief agencies that distribute potatoes free to relief clients.

The Government supplies the potatoes in car lots with transportation paid, or in truck lots at Government points of purchase.

Surplus potatoes are mainly No. 2 and B type, seldom used in commercial marketing, but "satisfactory for human consumption if they can be moved before spoilage sets in," the department said.

168,379 POWs in Britain

London, June 6 (AP).—Minister of Agriculture Tom Williams told the House of Commons today that 168,379 prisoners of war were employed in Britain at the end of April. Williams said that of this number 118,747 were being used in agriculture and the remainder in industry. The United States has released virtually all prisoners.

DO YOU KNOW that—

Because of its being in the Nation's Capital, Children's Hospital is called upon to serve all sick or injured children from near and far.

Help Children's Hospital Reach Its Goal in Its New Building Fund Drive

Amount needed ..$1,300,000.00
Received so far .. 1,221,563.39
To be raised 78,436.61

Send contributions to Children's Hospital, 13th and W sts. nw.

To the Victor . . .

Post Staff Photo

CADET CAPTAIN CITED—Dr. Hobart M. Corning, superintendent of schools, presents the first-place award to Cadet Capt. Ernest Greene, 17, 4712 Blaine st. ne., of Company A, Dunbar High School. Greene's outfit took top honors yesterday in competitive drill of companies from Divisions 10-13 at Griffith Stadium

Negro's Suit Aimed at Law, Attorney Says

Columbia, S. C., June 6 (AP).—Defense attorney in a Charleston Negro's Federal court suit against University of South Carolina claimed today that the action was designed "to break down the policy and law of this State whereby (race) segregation is maintained."

Assistant State Attorney General T. C. Callison made that statement after Robert A. Carter, New York Negro, declared that there could be "no equality of educational facilities or opportunities where there is separation."

Carter and Thurgood Marshall, another National Association for the Advancement of Colored People attorney, represented 25-year-old John H. Wrighten, who claimed his constitutional and civil rights were violated by rejection of his application to enter South Carolina's Law School.

District Judge J. Waties Waring took the case under advisement after conclusion of legal argument. He gave attorneys until June 16 to submit additional briefs to him at Charleston.

Wrighten's suit asked that university authorities be enjoined from refusing to admit "qualified" Negroes to the law school. He also sought a $15,000 judgment.

Wrighten "must be admitted to the University of South Carolina law school if he is to get ample protection of his constitutional rights," Carter said.

Asking for a decision that "will protect the interests of both white and black races," Callison declared that "the policy, not custom, of the State is one of segregation of the races for educational purposes."

He insisted that "segregation in this State is too well established to be disturbed."

James H. Price of Greenville, another defense attorney, said university officers acted in accordance with the State constitution and laws in turning down Wrighten.

Gotham Police On Extra Duty In Crime Wave

New York, June 6 (AP).—A confidential message to all of New York City's more than 17,000 policemen has asked them to volunteer for four extra hours of duty every six days in order to cope with "a serious upsurge of crime," it was learned today.

Response to the request, for which the men receive no extra pay, was understood to be almost unanimous. Uniformed patrolmen wear plain clothes during the extra-duty tour and wear lapel emblems to identify them to one another.

Police with private cars were asked to prowl the streets and were given police department license plates, five gallons of gasoline for each four-hour period and a quart of oil for every 28 hours of special duty.

Bond-a-Month Plan Launched By Snyder

Los Angeles, June 6 (AP).—Treasury Secretary Snyder today launched the new "Savings-Bond-a-Month" program with an address by transcription from the deck of the heavy cruiser Los Angeles, saying the big vessel was a "demonstration of the productive skill and achievement with which the whole American people met the problems of war."

The cruiser Los Angeles was commissioned in July, 1945, a few weeks before the Japanese surrendered, and since her maiden voyage has been engaged in supporting American occupation forces.

Secretary Snyder said that although the United States was experiencing remarkable prosperity it has a tremendous indebtedness, and that in asking Americans to buy a bond each month the Treasury was trying to secure a wider and better balanced ownership of the debt.

"Economists, financiers, business executives and experts on debt management concur that a widely-spread national debt is interwoven with the maintenance of a sound economy," said the Secretary. "Moreover, when a portion of the national debt is shifted from the banking system to individuals, it means that, without increasing the debt, the billions of dollars of interest paid will go directly to these millions of citizens."

The new bond-a-month plan, Snyder explained, has been made available with the help of the banking system of America. Bankers will assist citizens' authorization to withdraw sufficient money from checking accounts to buy Government bonds at regular intervals. Written authorizations may be enlarged or terminated at any time. Banks are offering the regular bond-purchasing service, charging to the individual's personal account and forwarding the bond to him.

Snyder was prevented by business from being here personally to deliver his speech.

Others on the program included Vice Admiral Walter S. Delany, commanding battleships and cruisers of the Pacific fleet, and war bond and banking leaders. Skipper of the Los Angeles, Capt. Clarence E. Vogeli, was host to more than 100 guests.

Progress Made In U. S.-Soviet Talks on Korea

Seoul, Korea, June 6 (U.P.).—Maj. Gen. Albert E. Brown, chief of the United States delegation, announced today that the Soviet-American joint commission had again reached tentative agreement on broad consultation of Korean political parties about the formation of a Korean government.

Subcommission No. 1, which is charged with working out a consultation plan, was ordered to get to work and redraft its last plan for submission to the whole commission tomorrow.

"It looks very hopeful that by tomorrow a decision will be reached which will be acceptable to both delegations," Brown said.

If agreement is reached tomorrow, he said, it was hoped that questionnaires could be distributed next week to Korean parties. Brown said the commission had not taken up specific parties that will be called in for oral consultation.

The Russians at today's meeting of the commission turned down another American attempt to get meetings opened to correspondents.

Army Starts Project Of Mapping Orient

Batavia, Java, June 6 (AP).—Brig. Gen. Herbert B. Loper and 13 officers of an American military commission will arrive Sunday to discuss their project of mapping the entire Orient.

The project is to produce topographical, hydrographical and aerial maps for military and economic purposes. The map makers will utilize millions of maps and terrain studies produced by U. S. armed services during the war.

Strikes, Army Blamed for Lack of Steel

By The Associated Press

Willard F. Rockwell, Pittsburgh industrialist and former production director of the United States Maritime Commission, predicted yesterday that "barring strikes, there will be no shortage of steel inside of 12 months."

Rockwell is chairman of the board of the Rockwell Manufacturing Co., Pittsburgh, and an officer of firms in Cleveland, Detroit and elsewhere.

He told a Senate Small Business Subcommittee there are these three reasons for the steel shortage, the chief one being strikes:

1. Strikes, including those in steel, coal, the electrical industry which prevented delivery of electrical equipment required in installation and operation of cold rolling mill equipment, and "innumerable" others;

2. "A terrific waste brought about by the ill-considered and unjustified demands of the military procurement forces during war;"

3. "The peace-time exporting of steel which, in some cases, may be necessary to aid the recovery of our allies and former enemies, but in other cases is not only detrimental to American interests but is detrimental to world interests."

Rockwell said the present steel shortages are proving disastrous to all business and will cause the bankruptcy of hundreds of small companies. He attributed them to reduction in output rather than shortage of steel mill facilities.

He said there "would be no steel shortage" now if there had been produced the 21 million tons the experts have estimated "were lost through strikes in the first year after VJ-Day, equal to a three-months' supply."

Raps Army Wastage

Referring to the waste he charged to the military procurement forces, Rockwell said:

"As a member of the Army and Navy Munitions Board executive committee of the material requirements committee of the War Production Board, I have been present at meetings where cross-examination of representatives has made it apparent that steel requirements demanded were most unreasonable, but in which the argument was ended when the Army representative claimed that any further discussion would involve disclosure of military secrets."

Rockwell urged return of steel scrap from Japan, Europe and elsewhere. In response to a question by Senator Ellender (D., La.) whether the cost of returning scrap would not be more than its worth, the witness replied:

"Send a couple of good scrap dealers over there and they'll get it back," adding that this scrap would boost production.

As a result of the exporting of steel, Rockwell said his company is forced to purchase tin plate from England at "from 17 to 20 cents a pound" while tin plate is being shipped "on Government orders to Canada, New Zealand and Australia at a price of 7 cents per pound."

He said the U. S. Steel Corp. is providing his company with "only a fraction of the tonnage which we require."

Hits "Vertical Trusts"

Rockwell said one of the companies with which he is associated—the Bossert Co., Utica, N. Y., a subsidiary of Timken-Detroit Axle Co., of which he is chairman of the board—has been notified by the Jones & Laughlin Steel Corp. of Pittsburgh that it would not furnish Bossert any more steel after the filling of present orders.

He said Jones & Laughlin stated that it requires "considerably more of its own steel for its own barrel factory and other products."

Rockwell commented:

"It is obvious that if the steel companies continue to enter into competition with their customers in the fabricating and in the steel consuming manufacturing industries, we shall soon be competing with vertical trusts of the type which existed in Germany."

He said his company has spent $250,000 in premium prices for steel this year.

"The gray market is no myth to us," he said.

The "gray market" involves alleged sales of steel at excessive prices over its normal mill value.

H. E. Robinson, a sales manager for Jones & Laughlin, testified, however, that it has had to curtail deliveries to Bossert and others because of a fall-off in production. He said this has been due to strikes and to the closing of the Lakewood (Cleveland) plant of the Otis Steel Co., a Jones & Laughlin subsidiary. He said the Lakewood plant was closed because it was obsolete.

Robinson denied the company's barrel plant operations were the cause of the reduction of steel shipments to Bossert.

$70,000 Gem Robbery Reported by Salesman

Peoria, Ill., June 6 (AP).—Seymour Berland, Lawrence, Long Island, N. Y., a jewelry salesman, reported that he was robbed of $70,000 in diamonds and other precious stones today.

Sheriff Earl W. Stainhower said Berland told the following story:

En route to Galesburg, Ill., 50 miles northwest of Peoria, his car was overtaken by another containing three men who sounded a siren and forced him to stop. Two of the men, one displaying a police star and brandishing a revolver, forced him to drive to a lonely side road. They left him tied hand and foot after taking the gems.

Wisconsin Centenary Half Dollar Authorized

By The Associated Press

The House Banking Committee yesterday approved legislation authorizing coinage of up to 500,000 silver half dollars in commemoration of the 100th anniversary of Wisconsin's admission to the union.

The committee decided it will approve no more special coinage measures except to mark the centennials of States.

Temporary Bridge Proves It

FALLING DOWN—Sightseers at a fair in Grenoble, France, dangle over a stream after temporary bridge built by French soldiers tipped over. One man (arrow) grasps woman with arms while he hangs by his heels

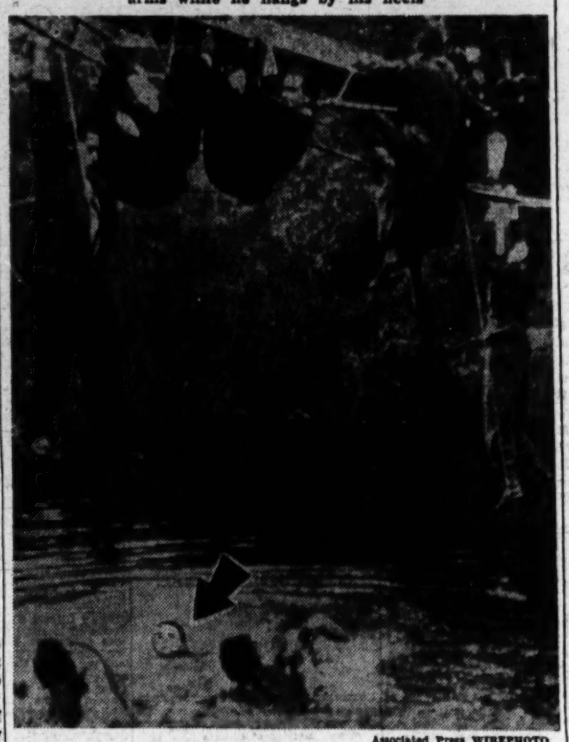

Associated Press WIREPHOTO

FAIR LADY DUCKED—Within a few moments the spectators lost their grips on the span and were in for a wetting. Among the first to drop was the woman (arrow) whom the man was trying to hold. The fair had been staged by French engineers

15 States Ask New Hearing On Rail Rates

By The Associated Press

Officials of 15 States asked the Supreme Court yesterday to reconsider its recent 7 to 2 decision which upheld an ICC order raising class railroad freight rates 10 per cent in the North and East.

The ICC order also calls for reduction of such rates by 10 per cent in the South and as far west as the Rockies.

Attorneys general for New York, Delaware, Indiana, Maryland, Michigan, New Jersey, Ohio, Wisconsin and Pennsylvania, and Governors of the six New England States filed separate petitions urging the high tribunal to grant a rehearing of the case.

The petition by the attorneys general stated that the Supreme Court "in failing to hold that the commission's order was invalid for lack of essential preliminary findings, and in attempting to supply that lack by findings based upon its own examination of the evidence, erred and acted in conflict with long-established principles laid down by its earlier decisions."

The petition filed by the New England Governors said the high court made a mistake by substituting findings of its own for those made by the ICC.

The commission, the Governors said, made no finding that economic differences between the South and other sections of the country are caused by rate structure differences. The Supreme Court, they said, "erroneously concluded that the absence of a nondiscriminatory class rate structure" injured the South, "such injury being inferable from differences in economic conditions" of the sections.

Southern Senators Plot Fight on Bulwinkle Bill

By The Associated Press

Half a dozen Southern Senators joined by at least one from New England laid plans yesterday for extensive debate against the revived Bulwinkle railroad bill.

The legislation, due to be called up in the Senate after final action on the labor bill, would exempt railroads and other common carriers from prosecution under the antitrust laws for entering into rate agreements approved by the Interstate Commerce Commission.

Time is on the side of the opponents, for only two of the big departmental appropriation bills have passed the Senate and all are supposed to be enacted by June 30.

Senator Reed (R., Kans.), sponsor of this year's bill, is expected to make a brief opening argument. Then the opponents will get in their licks. The opposition includes Senators Tobey (R., N. H.), Olin Johnston (D., S. C.), Russell (D., Ga.) and Hill (D., Ala.). Other Southern Senators were reported ready to join forces

Rivers Burst Banks in Iowa And Missouri

By the United Press

Hundreds of persons were forced out of their homes in southern Iowa and northern Missouri communities Friday as rain-swollen rivers spilled over their banks and flooded homes, farmlands and villages.

The entire population of Eddyville, Iowa—1000 persons—fled that town when a levee gave way under the weight of flood waters of the Des Moines River. All available citizens were called to help pile sandbags around the light plant in Canton, Mo., against the steadily rising Mississippi River, which forecasters feared would reach a stage equaling that of the 1944 flood.

In northwest Missouri, high water virtually had isolated Trenton and Princeton, in the watershed of the flooding Grand River.

At least 12 communities in the Des Moines River valley in central and southeastern Iowa were threatened.

The Red Cross estimated that 4300 persons had been evacuated from flood-stricken Iowa communities. At least 100 families were moved out of low-lying sections of Canton, Mo.

The United States Weather Bureau at Omaha issued a warning that heavy rains were expected which would cause "serious floods" in southeast Nebraska, southwest Iowa, northwest Missouri and northeast Kansas.

Heavy rains fell in central Indiana and threatened to push swollen rivers to new levels. The rains delayed planting of crops.

FOR BEST SERVICE PLACE YOUR ADS EARLY

The steadily growing volume of classified ads in The Post, combined with the practice of many advertisers who phone late in the day, is making it difficult to devote the time and assistance to those late callers which is needed to prepare the most effective possible copy.

To assure receiving this help from your ad-taker, please try to call during the morning or early afternoon.

DIAL NA. 4200

JOHN PRICE HOBERMAN
PRESENTS
ROY MAY
AND HIS ORCHESTRA
For an evening of delightful dancing tonight and every night (except Mondays) in the beautiful
TERRACE CASINO
of the
WASHINGTON AVIATION COUNTRY CLUB
Bradley Blvd., Bethesda, Md.
FINE FOOD — EXCELLENT DANCE MUSIC
NO COVER — SMALL MINIMUM
$1.00 Guest Charge for Non-members

The Washington Post
CLASSIFIED ADVERTISING
LOCAL RATES

For Washington and Points Within 25 Miles of the District of Columbia.

The following rates are for consecutive insertions:

Rates per line	1 time 28c	3 times 26c	7 times 24c	15 times 23c
Words Lines				
10 2	$.56	$1.56	$3.36	$6.90
15 3	.84	2.34	5.04	10.35
20 4	1.12	3.12	6.72	13.80

The one-time rate applies on skip ads or irregular insertions. Minimum ad is two lines. 1 time, 56c.

SITUATION WANTED ads are 3 cents per line less than regular rates, cash with order.

OUT-OF-TOWN RATES

Ads from points more than 25 miles from the District of Columbia are: 1 time, 42c per line; 3 times, 42c per line; 7 times, 40c per line; 15 times, 38c per line. Count 5 words or 6 letters each to a line. Minimum 3 lines.

CANCELLATIONS

Cancellation Orders or Corrections before insertions cannot be made unless ordered before 7 p. m. daily or 3:30 p. m. Saturday for Sunday. When cancelling an ad, it is important that you request and make a note of cancellation number to insure proper credit.

Phone NAtional 4200
Ask for an Ad Writer

Legal Notices 4

MANUEL J. DAVIS, Attorney
BARR BUILDING

DISTRICT COURT OF THE UNITED STATES FOR THE DISTRICT OF COLUMBIA. Holding Probate Court. No. 68,811. Administration. This is to give notice: That the subscriber of the District of Columbia has obtained from the Probate Court of the District of Columbia, Letters of Administration on the estate of Fannie Shapiro, late of the District of Columbia, deceased. All persons having claims against the deceased are hereby warned to exhibit the same, with the vouchers thereof, legally authenticated, to the subscriber, on or before the 5TH DAY OF MARCH, A. D. 1948; otherwise they may by law be excluded from all benefit of said estate.

Given under my hand this 3d day of June, 1947. J. Charles Shapiro, 3001 Davenport st. nw. Attest: (Seal.) THOMAS COGSWELL, Register of Wills for the District of Columbia, Clerk of the Probate Court. 7, 14, 21.

Official Notices 5

ALCOHOLIC BEVERAGE CONTROL BOARD, Washington, D. C., May 31, 1947—Notice is hereby given that the following persons have applied for licenses under the District of Columbia Alcoholic Beverage Control act, and that protests will be received on or before June 16, 1947, at 9:15 a. m., in Room 3126, the New Municipal Center, 3rd and Indiana ave. nw., after which date a time will be set for a public hearing of such protests: No. 4334, Helen G. Peters, T/A Penn Market, Ret. "B," 2525 Penna. ave. se.; No. 5230, William Carter Jackson, T/A Bill and Marie's Beanery, Ret. "D," 2049 West Virginia ave. ne.; No. 5298, Milton Davis and Lillian Davis, T/A Rittenhouse Market, Ret. "B," 301 Rittenhouse st. nw.; No. 5905, Albert Millstein & Kassel Millstein, T/A Pennshire Market, Ret. "B," 1820 18th st. nw.; No. 6025, Milton Berke & Ruth Witt, T/A Imperial Market, Ret. "B," 3582 13th st. nw.; No. 6026, Meyer Levin, T/A Mike's Market, 2400 Virginia ave. nw.; No. 6027, Nathan Solloff and Rose C. Solloff, T/A Paul's Fine Foods, Ret. "B," 1578 33rd st. nw. ALAN W. PAYNE, AGNES K. MASON, WILLIAM P. MEREDITH.

ZONING COMMISSION, Washington, June 2, 1947, ORDERED: That after public notice and hearing as prescribed by law, the following district heretofore established by the Zoning Commission of the District of Columbia, as shown in the official height, area and use atlases, is hereby modified and amended as follows: All of the residential part of parcel 169/89, located at the southeast corner of Benning rd. and Anacostia ave. ne., is changed from Residential, 40-ft. "A" Semirestricted and "B" Restricted Areas to First Commercial, 60-ft. "C" Area. GORDON R. YOUNG, JOHN RUSSELL YOUNG, GUY MASON, DAVID LYNN, A. E. DEMARA (acting). Zoning Commission of the District of Columbia.

ALCOHOLIC BEVERAGE CONTROL BOARD, Washington, D. C., May 31, 1947. Notice is hereby given that the following persons have applied for licenses under the District of Columbia Alcoholic Beverage Control Act, and that protests will be received on or before June 16, 1947, at 9:15 a. m., in room No. 3126, the New Municipal Center, 3rd and Indiana ave. nw., after which date a time will be set for a public hearing of such protests: No. 4334, Helen G. Peters, T/A Penn Market, Ret. "B," 2525 Penna. ave. se.; No. 5230, William Carter Jackson, T/A Bill and Marie's Beanery, Ret. "D," 2049 West Virginia ave. ne.; No. 5298, Milton Davis and Lillian Davis, T/A Rittenhouse Market, Ret. "B," 301 Rittenhouse st. nw.; No. 5905, Albert Millstein & Kassel Millstein, T/A Pennshire Market, Ret. "B," 1820 18th st. nw.; No. 6025, Milton Berke & Ruth Witt, T/A Imperial Market, Ret. "B," 3582 13th st. nw.; No. 6026, Meyer Levin, T/A Mike's Market, 2400 Virginia ave. nw.; No. 6027, Nathan Solloff and Rose C. Solloff, T/A Paul's Fine Foods, Ret. "B," 1578 33rd st. nw. ALAN W. PAYNE, AGNES K. MASON, WILLIAM P. MEREDITH.

Bids and Proposals 6

COMMISSIONERS, D. C., Washington, D. C., June 5, 1947. Sealed proposals will be received in Room 309, District Building, until 2:00 P. M., June 13, 1947, and then publicly opened and read for Furnishing and Installing Pedestrian Barricade Fences at Various Locations in the District of Columbia. Proposals, plans and specifications may be obtained in Room 427, District Building. June 5,6,7,9,10,11

HOUSE OF REPRESENTATIVES, Clerk's Office, Washington, D. C.—Bids to furnish the House of Representatives with ICE for the fiscal year ending June 30, 1948, will be received up to 12 o'clock noon on June 24, 1947. ICE to be delivered at such times and in such quantities as may be required. Right to reject any and all bids is hereby reserved. JOHN ANDREWS, Clerk of the House of Representatives. June 7, 8, 9.

HOUSE OF REPRESENTATIVES, Clerk's Office, Washington, D. C.—Bids to launder hand towels, bath towels, sheets and pillow covers will be received up to 12 o'clock noon, June 24, 1947, for laundering said articles for the fiscal year ending June 30, 1948. Right to reject any and all bids is hereby reserved. JOHN ANDREWS, Clerk of the House of Representatives. June 7, 8, 9.

Business Service 9

AIR CONDITIONING
Refrigeration Service
All makes. LI. 5100. (No ans.) TR. 2773.

ANGLE & GILBERT
Painting and Papering
Interior and exterior. All work guaranteed. Immediate service. DI. 0142.

ASPHALT DRIVEWAYS
Parking areas, concrete driveways, walkways, basements, porches, excavation. COMMUNITY PAVING CO., General Contractors, WO. 7726—SLigo 4143.

CAMERA REPAIRING
CALL FULLER AND D'ALBERT, INC. National 4712. 815 10TH ST. NW.

DRIVEWAYS
and access roads. Complete paving service. Coleman & Wood, Inc., Bethesda, WI. 1083 or OL. 7877.

FLOOR FINISHING
Sanding, varnishing and waxing. Free estimates. TR. 6038. Mr. O. L. Turner.

HEATING—Oil furnaces and oil burners, complete hot-water radiation systems with summer and winter domestic hookup; expert engineering; 3 years to pay. SERVICE ENGINEERING CO., 3321 Georgia ave. GE. 5859—GE. 6065.

DECORATING $10 UP
Papering, painting, floor refin., Kentoning. DU. 6077-GE. 2332, Fields, jr.

IF YOU HAVE BROKEN TILE or tiles need refilling, call Johnson, 30 S st. nw. AD. 5816.

KITCHENS
MODERNIZED FLOOR TO CEILING
Latest cabinets to fit any problem. We specialize in replacing worn linoleum tops with TRACY stainless steel or permanent FORMICA.
MODERN HOME CO. NA. 6710.

MODERNIZE YOUR HOME OR STORE. NAT'L INSTALLATION CO., WI. 1900.

PAPERING and painting. 1947 patterns. Clean neat workmen. RA. 1964.

PAPERING, painting, interior and exterior; floor sanding, scraping, plastering and general repairs; kitchen cabinets and picket fences built a specialty. Jack R. Tate, EX. 8571.

PAINTING & PAPERING
A traditional artistry for 31 years. NA. 3339. NA. 3668. Eves., WO. 5090.

PAINTING — PAPERING
Special spring rates on exterior work. New credit terms. Mr. Poole, Mr. Harvey. LI. 9739.

PAPERING AND PAINTING
A-1 work. Estimate free. Call MR. BECKETT, DU. 4083.

Refrigerator Service
Coldspot, Crosley, Kelvinator, Frigidaire, etc. LI. 8700 or LI. 7181.

REPAIRING and refinishing furniture, upholstering, also painting; first class. Call CO. 8295.

ROOFS, ASBESTOS SIDING. Insulated brick siding, other home improvements, 3 to 5 year payments. MARYLAND ROOFING CO. Hyattsville, Md. WA. 1116. WA. 1416.

Spring Cleaning? DI. 0122
—Specialist in windows, floors, woodwork, wall washing and venetian blinds. Also kentoning.

STONE—CEMENT WORK
CEMENT WORK, STONE WALLS, FLAGSTONE. Call Jerry A Specialist AT. 9268.

Business Service 9

STORM WINDOWS
FINALLY, PRACTICAL FOR CASEMENTS. WEATHER-SEAL CO. NO. 8040.

TRINITY HOME IMPROVEMENT CO.—White asbestos siding, roofing, insulbrick siding. We have it, we apply it. Our specialty, something new—asbestos siding. Painting. Free est. Terms. SH. 2017.

Lost 10

BAR PIN, 13 diamonds, platinum, crescent shape, vicinity of the Wardman Park, Mayflower Hotels or Wesley Heights section, May 9. $50 reward. Call Nichols Co., ME. 0316.

BILLFOLD—Will person finding billfold containing money and papers of W. R. Kreitser, at or near People's Drug, 2005 R. I. ave. ne., contact him at 2805 R. I. ne. or call MI. 3442? Liberal reward.

BILLFOLD, lady's brown, cont. large sum of money, in Kann's Dept. Store, June 3. Reward. Please call DU. 2589.

BLACK POMERANIAN, female, white whiskers. Reward. Call FR. 9711.

BOSTON BULL—Miniature; female; vic. Legation st.; child's pet; reward. Call 1639.

BRACELET, iden., gold engr. "Lois." Vic. Lansburgh. Rew. HO. 4763.

CAMERA—Leica, in leather case. Engraved "Richard T. Arnest," lost Wednesday. Reward. MI. 1665.

CANE—Light wood, leather stripe. Lost Monday. Disabled, need badly. 1607 12th St. N.W., Apt. 36.

CLASS RING, St. John's, class of '47, initials "J. F. G." Reward. DE. 4777.

DOGS—2 black cocker spaniels, males, strayed from 5100 39th St. N.W. June 3. Reward. WO. 6030.

EYEGLASSES, pink rims, blk. case, vic. 14th and Colo., on streetcar; rew. GE. 0647.

FOUNTAIN PEN—Brown, Parker 51. Between 17th and K and Women's University Club. EX. 8160, Ext. 1. Reward.

FUR SCARF, 4-skin natural mink; in vicinity of 14th and New York ave. nw., midnight Thursday. Reward. Call Mr. Mesell on Monday, EX. 4120, Ext. 702, or write Croon, Md.

GLASSES, rimless, Sat. night, downtown or on Capital Trans.; rew. MI. 1878.

GLASSES with brown case; possibly in taxi Wednesday afternoon. HO. 9193.

GLASSES: Shell-rimmed, on Constitution, near bus stop, June 4. Rew. AD. 9406.

LEATHER CASE, small, black with June 1 pass; bet. Calif. st. and Sacred Heart Church; keep pass, return case with cont. Sent. val. Leave message at switchboard. HO. 4134, apt. 153.

LOST—3 personal keys on rigid ring, Wed. night, downtown. Reward. Box 949, Washington Post.

MATERNITY DRESSES (2), in Woodward & Lothrop bag. Reward. DI. 8067.

MOVIE CAMERA, in case, left on G, 9 P. coach Tues. a. m., "Tingler" on front. Reward. AL. 6633.

OVERNIGHT BAG, brown, tweed, with darker stripe; contains clothing, etc., also compact with name "Joyce." Lost from car between 3109 16th and 3000 Geo. Mason dr., Arlington, Va. Reward. CO. 3036.

PARTIAL PLATE—Lost Saturday night, May 31, between 900 block H st. ne. and 8th and Mass. ave. nw. FR. 3613.

PIN; antique silver; large heart shaped with rhinestones; sentimental value; lost on Conn. ave., between Mayflower and Florida ave. Reward. EM. 6911.

PUPPY, black, male, cocker spaniel with white spot on chest; 3 months; lost from car vic. of Mass. and Wis. aves. nw.; child's pet. Reward. OL. 0834.

PURSE, br., bet. 17th, 16th, N, June 11; val. papers, keys. Reward. DI. 0123.

PURSE—Blk. and wh. plastic, lost Thurs. eve. nr. 34th and Cleveland ave. nw. Cont. glasses, cards, etc. Rew. EM. 0697.

SHOES, lady's, in box, left on Chevy Chase bus Mon., June 2; black; bought Tolles. TA. 2448.

TENNIS RACKET lost Sunday, June 1, in taxi. Reward. TA. 9810.

WALLET, red, conaining $40. Reward. CO. 2596.

WALLET, brown, near Uptown Theater Sunday evening. Please call OR. 4048, Ext. 270. Generous reward.

WATCH, lady's, white gold, Bulova, June 4. Reward. CO. 3972, CO. 0976.

WATCH, lady's gold Hamilton, vicinity Fort Stevens dr. nw., Ga. ave., between Rittenhouse and Tuckerman. Reward. RA. 4720.

WRIST WATCH, man's Omega, gold case; engraved "J.C.A.O." on back; rew. Call any day after 6 p. m., EM. 8371.

REWARD for return of man's gold ring containing large center diamond with 26 small diamonds. Lost May 15. Mr. Green. NA. 3575.

REWARD
Lady's gold Hamilton wristwatch; 6 diamonds with initials on back "L. S. M." Call Mr. Green, NA. 3575.

Found 10A

BULLDOG, female, found on Shirley hwy., Arlington. Call GRembelt 6460.

Personals 11

ALTERATIONS of all kinds, dressmaking, tailoring. TR. 5073.

CHILDREN'S PORTRAITS painted by Washington-New York artist. HO. 8377.

DRESSMAKING AND ALTERATIONS. EXPERT. M. ALLEN, HO. 4936.

HATS MADE TO ORDER
for the June bride and bridesmaids of your own material to match your gown. Also hats ready made for the bridesmaid.
BERTHA HAT SHOPPE
2629 Conn. Ave.

HOME MOVIE RENTALS. Half price, Open Saturday. Film Center, EX. 7402.

ORGANIST-Choirmaster available August or September for Church (Protestant Episcopal preferably). Excellent references. 25 years of experience—boy or mixed choirs. City or suburban. Box 954, Washington Post.

SUIT AND DRESS ALTERATIONS. PERSONALITY, INC. 1659 Wisconsin Ave. MI. 4808.

PUBLICITY-PUB. RELATIONS — Specialists in "building up" personalities, ghostwriting. Call EX. 8160, Ext. 29.

TAILORING, dressmaking, designing, alterations; 20 years' exper. DE. 8946.

Motor Travel 11A

AM DRIVING TO Fort Wayne, Ind., about June 13. Desire passengers to share expenses. CH. 7238.

Help, Men 13

ACCOUNTANT—OFFICE MANAGER
Services Required by Large Organization of
REALTORS
Fine Opportunity for Right Man
Arlington Resident Preferred
Tele. GLebe 1900 for Appointment
ARLINGTON REALTY COMPANY

ATTORNEY, preferably a C. P. A., with experience in Federal income tax matters, wanted by established public accounting firm in Virginia as head of its tax department. Unusual opportunity. Give age and full details of education, training and experience. P.O. Box 442, Richmond, Virginia.

AUTO BODY MAN
Experienced body and paint man. Good working conditions, hospital and life insurance. Steady work at high rate of pay with large Ford dealer.
Cherner Motor Co.
1781 Florida Ave. N.W.
SEE MR. SPENCE

AUTO GLASS MAN
Experienced; 5½-day week; $60 week.
Alexandria Glass Shop
Alex. 2179. TE. 4943 after 6.

Automobile Mechanics
Guaranteed annual wage, profit-sharing plan, group life and hospitalization insurance.
NASH ARLINGTON CORP.
2015 No. Moore St., Rosslyn, Va. (Arlington)

AUTOMOTIVE MACHINIST
EXPERIENCED IN
Truck Engine Rebuilding
40-HOUR WEEK
PAID VACATION
SEE MR. ZEIDERS
MONDAY 9 TO 11 A.M.
1120 1st ST. N.E.

Continued on Following Page

Help, Men 15

Continued From Preceding Page

Architect—Exp. Sal. Open
MUTUAL EMPLOYMENT SERVICE
1710 G St. N.W. NA. 0954

AUTOMOBILE MECHANICS
Experienced With Chevrolet
Clean, cool, well-lighted shop; 5½-day week. Average earnings of $100 week.
SEE MR. GARNER
McMahon Chevrolet, Inc.
6323 GEORGIA AVE. N.W.

AUTO MECHANICS
Experienced with Chrysler Corp. cars, for large service garage. See Mr. Guthrie.
L. P. STEUART, INC.
1440 P St. N.W.

AUTO MECHANICS
First class, Ford experience. Permanent connection for good men. Group insurance, guaranteed salary, bonus, paid vacations and holidays and other advantages in well located dealership. Apply service manager.
FRANK SMALL, JR., INC.
215 Penn. Ave. S.E. LU. 4343.

Automobile Mechanics
To service new cars, install radios, heaters, etc. Apply in person to Mr. Funk.
Shirlington Motor Co.
2780 S. Arlington Mill Dr., Overlook 4000
(Shirlington Shopping Center)

Auto Parts Counter Man
Only an experienced Ford Parts man can qualify for this opportunity with a large, well established Ford dealer. Permanent employment with good pay under pleasant working conditions and hours. Life insurance and hospitalization plan furnished by company.
Cherner Motor Co.
1781 Florida Ave. N.W.

BARBER, full or part-time; colored, for white trade; hours, 8 to 8. Apply 1743 Pennsylvania ave. nw.

BARBER—Colored, 1st class only. Apply Shop No. 1, Fort Belvoir, Va.

BARBER—No license required; full or part time. 930 So. Fillmore st., Arlington, Va. OX. 2336.

BARBERS (2); good pay. Apply main gate, Bolling Field.

BARBER for Saturday and Sunday; busy shop. Apply Paul's Barber Shop, 851 Upshur st. nw.

BARBER—Steady, sober; good pay, short hours. Red Cross Bldg., Walter Reed Hospital.

BARBER, American; no license required; $65 to $75 per week. 2722 No. Washington blvd., Arl., Va. OX. 2997.

BARBER for Saturday, 8:30 to 7; $15 guarantee and commission. 2222 18th st. nw. MI. 9552.

BRICKLAYERS, $22 DAY
OPEN SHOP. Long-time job. Good working conditions. Apply Fenwick Park, Lee Highway, 1½ miles beyond Falls Church across from National Memorial Park Cemetery.

CARPENTERS
Apply at Housing Project, North Severn Naval Command. Follow John K. Ruff Co. signs from north side of Severn River Bridge to job site. Ask for Mr. Lescalet.
TOP WAGES PLUS TRAVEL TIME
JOHN K. RUFF CO.
Phone: Annapolis 9297.

CARPENTERS
APPLY 4TH FLOOR, AFTER 9 A. M.
1609 CONN. AVE.

CHEFS (white), good jobs in the better restaurants. No fees charged. Washington Restaurant Association, 2003 Eye st. nw.

CHEF (WHITE)
Experienced in cutting meat. Hotel experience. Sober, reliable man (married) able to furnish references. Excellent pay. Must be fast and neat. Apply in person after 2 p. m.
Old Williamsburg Restaurant
3025 NAYLOR RD. S.E. LI. 9572

DELICATESSEN CLERK
Experienced, for high-class store, 18th and Columbia rd. section. Must be experienced. Call CO. 4412 or come to 1782 Columbia rd. nw. Right salary to right man.

ENGINEER—3RD CLASS
(White). Apply Chief Engineer, 4801 Conn. ave. nw.

ESTIMATOR—PRINTING
The man wanted has a good knowledge of printing in general, embracing both offset and letter press. His job will be to prepare estimates and to analyze cost reports, to determine economical operations. Write giving full details as to age, education, experience, references and compensation. Include small photo or snapshot. Present employer will not be contacted without consent. Address Advertiser, P.O. Box 447, Baltimore (3), Md.

FARM HELPER wanted; on sixty-acre dairy farm; twenty cows, milkers used; six-room house with electricity; early garden growing. J. A. Miller, R.F.D. No. 2, Box 170, Vienna, Va. Tel. Vienna 163-J-3.

FURNITURE FINISHER
Must Be Experienced
5-Day, 40-Hour Week
20% Discount on Purchases
APPLY
EMPLOYMENT OFFICE
4TH FLOOR
Lansburgh & Bro.
7th, 8th and E Sts. N.W.

INVESTIGATOR
21 to 30; must have 4-door sedan. Interesting work. Apply suite 609, 918 F st. nw., Monday, after 9 a. m.

KITCHEN MAN (colored), all-around work; 5 'til 2 a. m. WA. 3636, after 12 noon.

LINOTYPE OPERATOR—Job and book plant. Newspaper scale wage. Permanent. Write or apply in person. W. M. Brown & Sons, 700 S. Belvidere, Richmond, Va.

MATTRESS STITCHER
(White), experienced. J. W. Wall & Son. NA. 9410.

NIGHT WATCHMAN
For construction job; responsible man; good pay.
APPLY AT 86 FORRESTER ST. S.W.
Ask For Mr. Roache or Mr. Richman

NEWSPAPER REPRESENTATIVE
If you enjoy meeting people you can earn a good salary securing new subscriptions for The Washington Post. A two-week training period with pay will prepare you for real earnings. Some of our men are now making $100 per week and more. Apply employment office, 1345 E st. nw.

PLUMBERS
Experienced on new work. Good pay. Steady employment. Call Jack Swartz & Son. CO. 4700 9-5.

PORTER FOR FOX BARBER SHOP. 1346 G st. nw.

PRESSERS (5), experienced. Apply 633 P st. nw., Century Valet.

PRESSER
SILK AND WOOL
Experienced, good salary. Apply
LUNA CLEANERS
1605 14th St. N.W.

PRESSER
5½-day wk. Good pay, good working conditions.
BRENTWOOD CLEANERS
3608 Taylor St., Brentwood, Md.
WA. 6317.

PRINTERS, PRESSMAN
Intertype operator, capable of caring for machines. Floor man to make up, set ads, etc. Pressman for cylinder and job press. Apprentice with experience preferred. New plant near Annapolis, Md., will start operating in a few weeks. Excellent working conditions and wages. Box 331, Annapolis, Md.

REAL ESTATE SALESMAN
Experienced. For progressive uptown office. Handling better residential property in N.W. and nearby Maryland area. Pleasant working conditions and excellent support from office. Car necessary. Replies held in strict confidence. Please write giving brief outline of experience, age and telephone number. Box M-248, Washington Post.

Refrigeration Mechanic
Top pay; steady work. A. S. Johnson Co., RE. 1687.

Help, Men 15

REAL ESTATE SALESMEN
Well-established firm has openings for 2 experienced men with cars; complete cooperation and plenty of listings. Call Mr. Talbert with
B. J. CRIVELLA, INC.
AD. 0600.

SALESMEN, experienced, for furnishings and sports wear; Saturday; excellent opportunity to supplement your present earnings. Apply office, Young Men's Shop, 1319 F st. nw.

SALESMAN, experienced, about 35, for North and South Carolina, Virginia, Baltimore and Washington, D. C., by manufacturer of nationally advertised product sold through distributors. Salary $5,000 plus commission contract; car provided, expenses paid weekly. Only complete replies will be considered. Box M-250, Washington Post.

SALESMAN
Good opportunity with well-known food company, backed by large advertising program, $50 plus commission. Write Box 947, Post, giving experience, etc.

SALESMAN
Well known biscuit co., Washington territory; age 24-33, salary and commission, 5-day week, must have car. Car mileage paid. Write giving qualifications to Box 251, Washington Post.

SERVICE STATION ATTENDANTS—Interested in men who wish to make permanent connection; reasonable hours; good pay plus bonus. Apply Mr. Brown, SUN OIL CO., 4940 Conn. ave.

SERVICE STATION MAN
for night shift; white; must be experienced; references; regular 6-day week; salary, $40 per week.
WILLOUGHBY'S ESSO STATION
4244 WISCONSIN AVE. NW.

SHORT-ORDER COOK (white), experienced; good hours and pay. Apply 2451 Good Hope rd. se.

STOCK MAN
White; age 30 to 40; receiving and stocking electrical merchandise. 940 New York ave. nw.

TAILORS (2), experienced. Apply 633 P st. nw., Century Valet.

TEACHERS—Use Adams Teachers Agcy., 204 Colo. Bldg., 14th and G. RE. 3938.

TELEPHONE SALESMAN
For Virginia; can work at home; about $2 hour. 624 King st., Alexandria, Va. AL. 8599—OV. 1193.

TELEPHONE SOLICITORS
To sell newspaper subscriptions. Should have pleasing telephone voice and personality and should like to talk on phone. Salary and commission provide good earning possibilities. Five-day, forty-hour week.
EMPLOYMENT OFFICE
1345 E ST., N.W.
10:00 A. M. to 3:00 P. M.

TRUCK MECHANICS
NEED 2 OR 3 MEN
WITH
5 OR MORE YEARS EXPERIENCE
NONE OTHERS NEED APPLY
40-HOUR WEEK
PAID VACATION
STEADY WORK
SEE MR. ZEIDERS
MONDAY 9 TO 11 A. M.
1120 1st ST. N.E.

WOOL PRESSER
5-day week; good pay; must be steady and fast.
DEPENDABLE CLEANERS
3008 Columbia Pike, Arlington, Va.

YOUNG MEN, with or without bicycles; full time day or night work. Apply Western Union, Room 200, 1317 New York ave. nw.

MAN, experienced in office work and typing and some knowledge of bookkeeping; good future for right party; moderate salary to start. Falls Church Motors, Dodge-Plymouth Dealer, Falls Church. FA. 2400.

EXPERIENCED salesman, largest and oldest toilet article house in the country has permanent opening for experienced salesman to handle part of Virginia and part of Maryland territory; high school education necessary, college training preferred. Age 25-40. Remuneration in form of liberal salary and commissions. Approximate annual total income to start, $4,000 or more. Adequate expense allowance to fully meet current first-class rates. New company car furnished or full expenses paid if personal car is used. Please furnish complete experience information and references. All replies strictly confidential. Box M-257, Washington Post.

Collection Supervisor
with knowledge of installment collection. Excellent opportunity for right type of man. Earning average $5,000 a year, plus bonus. Must be diligent, capable of being bonded and have good references. Good car necessary. Apply
ALL-STATE HOME EQUIPMENT CO.
3730 10th St. N.E.

Part Time—Early Evening
To sell newspaper subscriptions on telephone. Applicants must have good telephone voice and feel at ease on phone. Salary and commission. Work performed from 6 p. m. to 9 p. m., Monday through Friday. Employment Office, 1345 E st. nw.

YOUNG MAN
For auto parts stockroom for one of Washington's largest automobile dealers. Excellent opportunity for one who is interested in learning auto-parts business. Good hours, salary and working conditions. See Mr. Guthrie.
L. P. STEUART, INC.
1440 P St. N.W.

Help, Women 16

ACCOUNTANT-CASHIER
Familiar with general ledger and preparing operating statements, by long-established General Insurance Agency. Knowledge of insurance business and operation of Underwood-Elliott-Fisher bookkeeping machine advantageous, but not required. Good working conditions. 5-day week. In reply state beginning salary required. Box 952, Washington Post.

ALTERATIONS
FITTER for women's specialty shop; permanent position, 5-day week, liberal employe discount, group hospitalization insurance. Apply
BROOKS, INC.
1109 G St. N.W. Mr. Moorehead, 5th fl.

ASSISTANT BUYER
Woman with executive ability to assist buyer in underwear department.
5-DAY, 40-HOUR WEEK
20% DISCOUNT ON PURCHASES
APPLY
EMPLOYMENT OFFICE
4TH FLOOR
Lansburgh & Bro.
7TH, 8TH AND E STS. N.W.

BEAUTY OPERATOR
Well experienced; pleasant working conditions. Apartment available at once. SLigo 7960.

BEAUTICIANS (2), attractive, for smart hair style shop; exp. permanent waver and shampoo, manicurist; 5 days. Mr. Williams, 7506 Ga. ave. nw.

Bookkeeper, $50-$60 Wk.
MUTUAL EMPLOYMENT SERVICE
1710 G St. N.W. NA. 0954.

CASHIER, WRAPPERS
Experience Not Necessary
5-DAY, 40-HOUR WEEK
20% DISCOUNT ON PURCHASES
APPLY
EMPLOYMENT OFFICE
4TH FLOOR
Lansburgh & Bro.
7TH, 8TH AND E STS. N.W.

CLERK-TYPIST
We have an opening for a wide-awake clerk who wants a good permanent position in the office of a jewelry store; 5½-day week; good salary; very pleasant surroundings.
ELI RUBIN CO.
718 7th ST. N.W.

Help, Women 16

BEAUTY OPERATOR
All-around experienced operator. Nice environment.
OGILVIE SISTERS
1212 Conn. Ave. NA. 6960.

BOOKKEEPER
Acquainted with automobile business, excellent working conditions and good salary. Must have references. Apply HERSON'S AUTO & APPLIANCE CO. 8th and O Sts. N.W., DE. 4700

CLERICAL ASSISTANT
Able to do typing and cashiering in women's specialty store.
5-day, 40-hour week. Liberal employe discount. Group hospitalization.
Apply
BROOKS, Inc.
1109 G St. N.W.
Mr Moorehead, 5th Floor

Clerk-Stenographer
Familiar with office details; must be accurate with figures. Pleasant working conditions and chance for advancement. Location vicinity Alex. and Arlington. For an interview give experience and full details in reply to P. O. Box 549, Alexandria, Va.

Drug and Cosmetic Clerk
White only; full-time permanent position; only experienced need apply. DU. 5858.

FITTER (white), must be experienced dresses and suits, also fill in on alterations; salary $50. Box 948, Washington Post.

FITTER OPERATOR
For
Bethesda Branch Store
APPLY IN PERSON
Personnel Office
9th Floor
Main Store
9:30 TO 6
WOODWARD & LOTHROP
10th, 11th, F & G

RECEPTIONIST
Experienced, age 25 to 40; must be attractive in appearance, qualified to direct assistant on another floor and handle office messenger staff. Experience in law office preferred. References required. Position open July 15. Permanent. Saturday morning office hours after Labor Day. Salary to fit experience. Opportunity for advancement. Write Box 916, Washington Post.

SALAD GIRL
$45 Week
PLUS MEALS
AT LEAST A
$2,500 year job
With Opportunity for Bonus
—APPLY—
Sholl's Colonial Cafeteria
1032 CONNECTICUT AVE.
SEE MR. FAJFAR

SALESWOMEN
FULL-TIME PERMANENT POSITIONS
IMMEDIATE OPENINGS
Dress, Underwear and Sports Dept.
APPLY
LERNER SHOPS
1111 F ST. N.W.
3124 14TH ST. N.W.

SEAMSTRESS, experienced; pleasant working conditions. Apply H. Wenik, 4013 Georgia ave. nw.

SEAMSTRESS (WHITE)
Experienced for work in mattress factory. J. W. Wall & Son. NA. 9410.

SECRETARY, law office, legal dictation, exper. necessary; perm. position. Give age, exper. and reference. Box 921, Washington Post.

SILK FINISHER
Experienced; for dry cleaning plant; good salary. Apply
LUNA CLEANERS
1605 14th ST. N.W.

STENOGRAPHER-TYPIST
Large automobile dealer needs the services of a young lady to take dictation and do typing. This is a permanent position with pay for all holidays and vacation. See Mr. Stafford between 2-4.
STEUART MOTOR CO.
6TH and NEW YORK AVE. N.W.

STENOGRAPHER
AGE 21 to 30
For claim department of large casualty insurance company.
Permanent position with excellent salary, advancement opportunities, pleasant working conditions, 5-day week.
CALL
MRS. JOHNSON, NA. 4655

STENOGRAPHER—Give age, experience and shorthand speed. 5-day week; salary $180 per month to start. Box 941, Washington Post.

STENOGRAPHER
Young, ambitious girl for secretarial position with law firm; legal experience desirable, but not essential; base salary, $2,100, plus annual bonus, plus other benefits. Call DI. 4823.

STENOGRAPHER
Permanent Position
5-DAY, 40-HOUR WEEK
20% DISCOUNT ON PURCHASES
APPLY
EMPLOYMENT OFFICE
4TH FLOOR
Lansburgh & Bro.
7th, 8th and E Sts. N.W.

Stenographers, $200 Mo.
MUTUAL EMPLOYMENT SERVICE
1710 G St. N.W. NA. 0954.

STENOGRAPHER-TYPIST
Permanent position, good salary.
KITT MUSIC CO.
1330 G N.W.

STUDENT NURSES WANTED—Accredited school. Room, board and allowances paid while in training. Must be white, high school graduate. Write Dr. W. D. James, Nurse's Training School, Hamlet, N. C.

TELEPHONE SOLICITORS
To sell newspaper subscriptions. Should have pleasing telephone voice and personality and should like to talk on phone. Salary and commission provide good earning possibilities. Five-day, forty-hour week.
EMPLOYMENT OFFICE
1345 E St., NW.
10:00 A. M. to 3:00 P. M.

TYPIST
21 TO 30
By Large Insurance Co.
Permanent Position
5-Day Week
Good Salary
CALL MRS. JOHNSON
NA. 4655

Help, Women 16

TEACHERS—Use Adams Teachers Agcy., 204 Colo. Bldg., 14th and G. RE. 3938.

TELEPHONE SOLICITORS
Experienced. Must have unlimited phone and live in northwest section. 25% commission, excellent opportunity. Call WO. 8751, Sunday, June 8, between 11 and 5 p. m. for interview.

TYPIST—Young single, experienced, $200 mo. Adams Employment Agency, 204 Colorado Bldg., 14th and G nw.

WAITRESS, must be over 21; no Sunday work. Apply Johnny's Restaurant, 1313 E st. nw.

WAITRESS, experienced in tray service; excellent tips and working conditions. Reply in person. States Restaurant, 516 North Capitol st. nw.

Part Time—Early Evening
To sell newspaper subscriptions on telephone. Applicants must have good telephone voice and feel at ease on phone. Salary and commission. Work performed from 6 p. m. to 9 p. m., Monday through Friday. Employment Office, 1345 E st. nw.

CIVIL SERVICE BOOKS, COURSES. BOYD SCHOOL, 1333 F nw. NA. 2338.

GIRLS (COLORED)
Classes now beginning to train girls as PROFESSIONAL MOTHERS' AIDES
Apply 1924 17th St. N.W.
For details call DE. 7605 weekdays, or HO. 7426 SUNDAY.

WOMAN (white) as relief house mother in small children's home; live in. Phone GE. 2992.

WOMAN WANTED
Between ages 30 and 40; general office work; must be able to type; pleasant surroundings and new building; 5-day week; good salary; excellent future for the right party. Call Mr. Stephens, AD. 4646, for appointment.

PERMANENT POSITION
WITH
ATTRACTIVE FUTURE
Wholesale Plumbing, Heating, Industrial & Electrical Supply House has opening for office worker desiring position in private industry.
STENOGRAPHER
Pleasant Working Conditions
5½-day Week
Salary $165-185 Month
APPLY
MISS WITTSTATT
NA. 0050
NOLAND CO., Inc.
136 K ST. N.E.

YOUNG WOMAN
COLLEGE GRADUATE
21-28
GOOD TYPIST
FOR PERMANENT CAREER
Position as Assistant to Salesmen with Nationally Known Casualty Insurance Co.
5-DAY WEEK
CALL MR. BUELL
or MISS HEFFERNAN
DU. 5100

Help, Men and Women 17

ARLINGTON HOSPITAL NEEDS
COOK
DISHWASHER
and
CAFETERIA WORKERS
Contact Miss Rice,
GLEBE 6600

MAN AND WIFE over 40, no children, for farming in nearby Maryland; wife to do general housework; furnished house; good salary. Apply 1021 7th st. nw. NA. 0510.

NATIONAL EMPLOYMENT SERVICE
Open Sat., June 7, 9 to 6.
1708 G ST. N.W. EX. 7272

WE HAVE A LARGE SELECTION
Of Office and Technical Positions.
ATLAS AGENCY
Evans Bldg., 14th & N. Y. Ave. N. W.

Help, Domestic 18

COOK and G.H.W., 'til July 15th; live in; good wages; reliable; reference required. GL. 8097.

COOK, white, required; first-class; experienced and active, with references. Apply Box M-246, Washington Post.

COOK—General housework; for country home; summer months; only reliable persons apply. Interview 839 17th nw., NO. 502. 10 to 12 noon Saturday.

HOTEL MAID, short hours, good pay; references required. Apply in person, College Inn, 1825 G st. nw.

MAID, experienced; steady job; fond of children. OR. 3210.

NURSE, white, for 3 children, aged 3, 5 and 7; $180 mo. LADIES EXCHANGE, 2037 K st. nw. NA. 4381.

WOMAN, care of 2 children 5-day week; some g. h. w.; good pay. Refs. MI. 3049.

Situations, Men 19

PART-TIME ACCOUNTING and bookkeeping; new books opened; 25 yrs. experience. MI. 1329 after 7 p. m.

VET wants job as truck driver. CO. 9267 between 9 and 12.

YOUNG MAN, graduate work, history and Government, secretarial-research, experience, offers intelligent adaptability in work challenging initiative. Call James, NO. 9608.

Situations, Women 20

GIRL (colored) wishes work from 8 a. m. to 3 p. m., 5 days; good refs. Apt 2, 1326 12th st. nw.

TYPIST—Will do work at home. Call AD. 8254.

Situations, Domestic 21

GIRL, colored, desires day work of any kind. Call from 10 to 3 day. EX. 3081.

NEED DOMESTIC HELP, DAY OR REG.? CALL RILEY'S EMPLOYMENT AGENCY CO. 0733. 1532 YOU ST. N.W.

2 WOMEN WANT apt. or office cleaning. DI. 0203.

Money to Loan 23

ON DIAMONDS, watches, jewelry, silverware and miscellaneous articles. LOUIS ABRAHAMS, 3225 Rhode Island ave. ne.

Personal Loan Companies 25

THE BEST PLACE
TO GET CASH
SIGNATURE LOANS
FURNITURE LOANS
AUTO LOANS IN 5 MINUTES
A Friendly Loan Service.
Call Mr. Zwally, SH. 3700.
AYARES SMALL LOAN CO., INC.
7902 GEORGIA AVE.

Business Opportunities 29

ATTENTION! WILL BUY DEFERRED PAYMENT PURCHASE MONEY NOTES SECURED BY CHATTEL TRUST. FRED T. NESBIT, 1010 VERMONT AVE. NW., DI. 9392.

ARLINGTON, VA.
Ready for construction of 3 stores, small residence now being used as grocery and meat market doing better than $1,200 weekly. To be demolished and replaced by modern up-to-date grocery and meat shop. All 3 stores will be available for lease.
C. W. CLEVER CO., INC.
CH. 3222. OX. 0321.

BARBER SHOP for sale; 3 chairs. 3910 Lee Highway, Arlington, Va.

BEER AND WINE business wholesale for sale; excellent territory, good equipment, established business. P. M. Browning, Broker, Culpeper, Va.

COIN-OPERATED MUSIC BOX BUSINESS.
Well-established; price reduced to $32,500; can be financed.
V. L. TOOMEY, JR.
NA. 4379. EM. 8267.

GAS STATION
With living quarters and store on the U S Highway No. 1 Business will net $9,600 per year. Moderate in appearance and an excellent opportunity to increase profits considerably. Cash required about $15,000.
AL BAKER & SON, Realtor
116 S. St., Asaph St., Alex., Va.
OPEN NIGHTS AND SUNDAY. AL. 6644

GROCERY STORES
We have a very desirable selection of stores, for any size pocketbook. Call Mr. Baron with HARRY SHENK, broker, RA. 2200.

Business Opportunities 29

Delicatessen and Magazines
SE., near Navy Yard; good will, fixtures and lease, $4,500, or best cash offer; apartment above; stock dollar-for-dollar; must sell at once to settle estate.
V. L. TOOMEY, JR.
NA. 4379. EM. 8267.

LUNCHEONETTE-GRILL
Georgia ave.; good location. Can be bought at the right price. Call Mr. Baron, GE. 6833 with
HARRY SHENK, BROKER, RA. 2200.

MOVIE THEATER
Fully equipped. Seats 250. Mid-west town. $4000 investment. Details, call EM. 0796, 6 to 8 p. m.

RESTAURANT-LIQUOR, DOWNTOWN
Beautiful and modernly equipped air-conditioned, doing an excellent business. Owner ill. Priced right for quick sale.
De SHAZO & RESSEGGER
922 14th St. N.W. NA. 5520.

TOURIST HOME near Capitol. A big money-maker; small house, easy to operate; immaculately clean; average inc. $700 mo; lovely 2-rm. apt. for owner; must see to appreciate; $4500 down. Owner, TR. 9421.

TOURIST HOUSE
14th and Clifton, 6-yr. lease, $150 rent. Parking lot. Net over $300 mo. $2500 handles. Owner, AD. 7417.

N.W. Grocery, Meat Market
$1,200 weekly business, modern equipment, 3-room-and-bath apt. over store; bldg. and business for sale, reasonable terms. To inspect call
CAMPANELLA & WOOD
EX. 4113. Eves. and Sun., AD. 0899.

Near Silver Spring, Md.
Large 9-room, 3-bath manor house, in center of one acre of shaded lawns and garden; excellent for exclusive tea room or similar business. Perfect condition inside and out. Priced to sell.
MODERN REALTY CO.
9713 Georgia Ave. SH. 1141
Evenings, SH. 7834

Rooms, Furnished 34

ALEXANDRIA—Near trans., 8 min. to Pentagon, sgle. room, cross vent., garden, marv. view, ref. priv. home for high type person only. TE. 2497.

ALEX., VA.—One large room, next bath. Convenient to buses. Business couple or gentlemen. TE. 4241.

ALEXANDRIA—Room for 2 gentlemen; $50 month. TE. 5546.

ALLISON ST. NW., 1315—Large front room, near bath, unlimited phone; convenient transportation. GE. 8132.

ALTON APTS., 1445 Park rd. nw., Apt. 203—Close trans., restaurants; kitchen breakfast priv. if desired; emp. lady. MI. 8953.

AMERICAN UNIVERSITY PARK—Nice bedroom, semiprivate bath; one square Mass. ave.; $35; gentleman. EM. 5199.

ARLINGTON—Private room and bath, basement, ground level; outside entrance; $50. CH. 9690.

ARLINGTON—Emp. couple, breakfast facilities. On bus. $60. CH. 2593.

ARLINGTON—Immaculate room in pvt. home. Some privileges. GL. 3682.

BEL AIR CLUB, 7710 Blair rd. nw., ½ block Georgia and Alaska bus—Choice rooms for particular people; day, week or month; meals optional. SH. 3317—SH. 9775.

BELMONT ST. N.W., 1453 (NO. 2354), inexpensive attractive front room for girl.

BELMONT ST. N.W., 1316—Single rm., also double rm. for couple. DU. 7638.

BETHESDA AREA—Bedroom, living room and bath; basement; country estate; 3 miles Bethesda; adults only. WI. 6053 after 2 p. m. Sunday, Saturday.

BILTMORE ST. NW., 1953—Large rm., 2d floor; southern exposure; near bath; convenient transportation; gentleman.

BUCHANAN ST. NW., 414—Lge., nicely furn.; twin beds; lge. adj. furn. porch; next bath and shower; for 2 gentlemen; $7 week each; conv. transp. TA. 4354.

CHEVY CHASE, D. C.—Front 2nd fl. twin bedroom, good transp. EM. 0102.

CHEVY CHASE, D. C.—Attrac. single room, adj. screened porch, for young lady of the highest type only, who will appreciate a real home of refinement. $35. EM. 5185

CHEVY CHASE, D. C., 5613 30th st. nw.—Cool corner room; trans.; phone; gentleman; $40. WO. 2282.

CHEVY CHASE, D. C.—2 dble. bedrms., with semipvt. bath, access to library and sun parlor. Perm. guests only. EM. 7646.

CHEVY CHASE—Large airy rm., 2 closets; lovely view; 2 girls or empl. couple; breakfast, laun. priv.; $25 ea. OL. 4928.

CHEVY CHASE, D. C.—Unusually well-furnished master bedroom, den and private shower; in gentile home; suitable for employed young couple or 2 girls; $65 per month. EM. 6580.

CHEVY CHASE, MD.—½ block from Conn. ave., for 1 or 2 mature employed women; private home; cool front room with adjoining small room; $50 month or $60 double. WI. 3459.

CLEVELAND PK.—Room in pvt. home, twin beds, semipvt. bath; shower for gentleman. OR. 5198.

CLIFTON ST. NW., 1440—Newly dec. Attractive rm., adj. porch, twin beds; conv. trans. 2 men or couple.

COLUMBIA RD. NW., 1834—Double to share (man), $5.50 wk. ea. Clean, comf., separate beds; c. h. w., showers, baths. AD. 4330.

COLUMBIA RD. VIC., 1901 Kalorama rd. nw.—Double rm. next bath (sh.); gentlemen pref.; $25 ea. HO. 1573.

DECATUR ST. NW., 1402—Large nicely furn. room, twin beds, semipriv. bath; girls pref.; conv. transp.; $22.50 each.

DUPONT CIRCLE, 2019 Mass. ave. nw. —Clean, large closets, innerspring twin beds; single and double rooms.

DUPONT CIRCLE, 1632 19th st. Studio-type rm. Dble. bd., kit., priv. Ladies only. $14 wk. dble. AD. 9886.

DUPONT CIRCLE—Spacious basement room; gentleman; available immediately. HO. 0568.

DUPONT CIRCLE, 1336 New Hampshire ave. nw.—Sgle., dble. rms., 1st floor, near bath; nicely furn. MI. 9739.

DUPONT CIRCLE AREA—Large beautiful rm., newly dec., 5 large windows, twin beds, next bath. MI. 1359.

DUPONT CIRCLE, 1521 New Hamp. ave., vac. for 3 girls and 2 boys. Phone, maid service. CO. 6657.

EMPLOYED ADULTS ONLY—2 adjoining double bedrms.; conv. transp. 1350 Quincy st. nw. Call after 6 p. m. Fri., after 1 p. m. Sat., Sun., RA. 3434.

EYE ST. NW., 1214 (Apt. 9)—Furn. rm., 1st floor, next to bath; gentlemen only. Sgle., $35; dble., $40. EX. 0533.

F ST. NE., 655—Single room for gentleman next to semipvt. bath; 2nd fl., no drinking, $25 mo.

FAIRMOUNT NW., 1322—Young man to share with another man, in Christian home; balanced meals; $40. CO. 3065.

FRANKLIN ST. NE., 38—1 double and 1 single bedroom. AD. 4947.

FRIENDSHIP HEIGHTS—Cool, single room for girl laundry privileges, conv. to transp. WI. 9809.

GALLATIN ST. N.W., 20—large front room with pvt. bath. Residential sec. Gentile home. Good trans. Refined employed couple or young lady. RA. 4974.

GEORGIA AVE. NW., 4421—Large airy room, twin beds, near bath; conv. trans.; suitable for 2 or couple. RA. 6803.

GEORGETOWN—Large, nice, airy room; twin beds; gentlemen only. WO. 6090.

GEORGETOWN AREA—Studio room, newly furnished and decorated, in cool, convenient location. OR. 4232; eves., WI. 5867.

GLOVER PARK—Large room with plenty of closet space; no other women; breakfast and laundry privileges; refined woman; $40 month. WO. 3665.

H ST. NW., 2000 (Apt. 17)—Clean, quiet rm., next bath. Near G. W.

HARVARD NR. 14TH—Desirable rm.; for couple or 2 ladies. $30 ea. AD. 4578.

HOBART ST. NW., 1753—Nicely furnished front bedroom, next to semipvt. bath, two large closets. CO. 1621.

HOLMEAD PL. N.W., 3317—Large comfortable rm., twin beds, 2 girls; $20 mo. ea.; apt. house; exc. transp. DE. 3412.

ILLINOIS AVE. N.W., 4014—Front room, pvt. bath (shower); suitable 2 girls or employed couple; $22.50 each. Gentile family. TA. 1147.

KENNEDY PL. N.W., 1605—Gentleman. Large airy room, shower bath and small sitting room. $60. GE. 4331.

LINCOLN PK.—Lge. dble. front rm., 2 closets. No smoking or drinking. FR. 0319.

M ST. NW., 13—Large room with porch, adjoining bath, for 1 or 2 gentlemen; kitchen privileges; reas. ME. 3812.

M ST. S.E., 3056—Large front room; prefer married couple; unlimited telephone; laun. priv.; $5 wk. ea. LU. 3133.

MASS. AVE. NW., 1115—Large front room, southern exposure; gentlemen; references required ME. 3754.

MASS. AVE. NW., 1621—Single room for gentleman; also double; twin beds and running water; reasonable.

MERIDIAN PL. NW.—Nicely furn. front bedrm., twin beds; 2 people. MI. 0455.

MONROE ST. N.W., 1432—Large room, adj. porch, furn. as sitting room; semipvt. bath; refined gentleman; ½ blk. 14th and 16th st. transp. DE. 9252.

MT. PLEASANT—Bedroom, den, private bath; man; conv. transp. HO. 2865.

MT. PLEASANT (3423 Oakwood ter. nw.) Large clean first-floor room, next to bath; twin beds; 2 young men; $25 each per month. DU. 3359.

N ST. N.W., 1409—Large 3d fl. front, adj. to bath; breakfast privilege. Employed couple only.

N. CAPITOL ST., 5128 (Chillum bus), large front master bedroom, priv. bath, gentile home. TA. 7677.

NORTH CAPITOL ST., 2313—Large front room, twin beds; next to bath; couple; $12.50 week. DU. 6840.

PARK RD. NW., 1858—Sgle. rm., $40 mo.; small dble., $25 ea.; also dble. or triple, $25 ea. MI. 9171

PERRY ST. N.E., 2012—Double room, next bath; 2 closets; c. h.-w.; gas heat; blk. to bus., $20 each month. MI. 1655.

PINEY BRANCH RD. N.W., 4704—Shady, cool room, twin inner spring beds, cross vent. sitting room for guest, maid service, priv. gentile home, good neighborhood, excel. transp., men or empl. couple. TA. 8206.

PORTER ST. N.W., 3715—Large front room with twin beds, also semipvt. bath, reasonable price. WO. 0549.

QUE ST., near Wis., on bus stop—Large room and bath; rent less if sit with children occasionally. Call Col. Martin. RE. 6700, Ext. 74331, or HO. 0636.

Rooms, Furnished 34

QUE ST. NW., 1631—Double rm., twin beds and running water; newly decorated; reasonable.

QUINCY ST. NW., 1323 (½ block 14th st. car line)—Double room, connecting bath; employed couple. GE. 1904.

RITTENHOUSE ST. NW.—Beautiful rm. for 2; corner house; nr. transp. $8 ea. wk. RA. 8845.

RHODE ISLAND AVE. NW., 1634—Large room, rent double or single; gentlemen only. References required.

RHODE ISLAND AVE. N.E., 2563—Large double rm. for 2, large closet, electric plate privilege; on carline, $5.50 each. MI. 2353.

ROCK CREEK CHURCH RD. N.W., 519—Large double rm. next to shower bath, in well kept home, excel. transp.; sgle. or double. TA. 2571.

SOMERSET PL. NW., 1323—Cool master bedrm., priv. bath, unl. phone. Gentile home. GE. 3635.

TAKOMA PARK, 5 Pine ave.—Double furn. room; employed couple or 2 men; no drinking; next bath; $40; nr. bus. SLigo 4841.

TAKOMA PARK—Double room, next bath, for employed couple; excellent neighborhood; convenient trans. SH. 2451

TAYLOR ST. N.W., 1417—Large front double room, so. exposure, couple, pvt. home, unl. phone. $45. RA. 1014.

THIRD PL., pvt. bath, pvt. home, attractive neighborhood, quick transportation. Employed women, $40 single, $50 double. ALex. 3105.

VEE ST. NE., 19—Single front room; conv. transp.; unlim. phone; private home. HO. 3534.

WARDMAN PARK AREA—1 large double room, twin beds, $60 month; 1 single room, $35; comf. furn.; gentlemen; pvt. home; unl. phone; excel. trans. DE. 5968.

1ST ST. NW., 2031—Clean, quiet room, next bath; pvt. home; conv. trans.; unl. phone; gentleman. After 5 p.m. MI. 7887

2D ST. SW., 3970—Corner bedrm., next bath; conv. transp. Gentleman only. $8 week. LI. 4591.

3D ST. NW., 5107—Large front room, newly furn.; twin beds; private home; ph. and laun. priv.; $50 mo. GE. 2247.

5TH ST. NW., 5014—Single; also use of studio room. GE. 5437.

9TH ST. NW., 4600—Front room for 1 or 2; twin beds, cross vent., next to bath. Unlim. phone. RA. 9430.

13TH ST. NW., 4605—Double room, nr. bath; large closet space. GE. 0779.

13TH ST. NW., 6343—Avail. June 15; recreation bedroom for gentleman, in quiet home. GE. 6913.

16TH ST. NW., 1629—Vacancies for girls in double and triple. MI. 9236.

16TH ST. N.W., 1020—Across from Statler Hotel. Rooms for young ladies; ideal location.

16TH ST. N.W., 2024—Nicely furnished for young men, $6 wk. AD. 9425.

16TH ST. N.W., 1708—Desirable share vacancies for young ladies and men. Good trans. Maid service. DE. 9838.

16TH ST. N.W., 5911—Large double room, also single room in attractive home.

17TH ST. NW., 1412—Single room, double bed, running water in room, semi-private bath, unlimited phone; gentleman; $8 week. HO. 5889.

19TH ST. NW., 1722, Apt. 201—Large front room suitable for mature woman; $32 monthly. DU. 3760.

19TH ST. N.W., 2300—Large double room, twin beds; excel neigh. DU. 7948.

22ND ST. NE., 4321—Twin bedroom, 2d floor, pvt. home, laundry privs., $40 dble., $35 sgle. Care of room. MI. 0844.

38TH ST. NW., 4223—Attr. room, next shower. Refined home. Excellent transportation. Gentleman. EM. 4222.

53 TAKOMA AVE.—Front single room, 3 windows, innerspring mattress; garage; $35. SLigo 2320.

NEAR National Cathedral, Gentile home, excellent corner room, private bath; business or professional woman; $50 month. WO. 7842.

DOWNTOWN—Single room, newly dec.; nr. bath. Inquire 1226 14th st. nw. (store).

ATTRACTIVE, cool front twin bedroom, kitchen privileges; suitable 2 girls or couple. MI. 2092.

ATTRACTIVE rooms and meals available at King-Smith School during vacation period. $20 a week. 1751 New Hampshire ave. nw. NO. 5593.

LARGE room with private bath, for employed, refined, mature woman. Quiet home. DU. 2322.

N. W. SECTION—½ blk. 14th st. cars; spacious frt. master bedrm., sgle. beds; next semipvt. bath; married couple or veteran students; must see to appreciate. NO. 9853.

MASTER bedroom, Gentile home; no other roomers; restricted section; semi-private bath; unlim. phone; near exp. bus, tennis, swimming. GE. 3887.

CORNER room, semi-private bath. Garage available. Phone GL. 2520.

MASTER BEDRM., twin beds, pvt. bath, 4 windows; $7 wk. ea.; 2nd-fl. RA. 0634.

AIRY CORPORTABLE corner room. Pvt. home, 3 large windows, semipvt. bath, excellent transportation, unlimited phone. Employed refined gentleman, OR. 2992.

DELIGHTFUL double room, furnished as living room with adjoining glassed-in sleeping porch; southern exposure, convenient transp.; for employed people. 1416 Longfellow st. nw.

HIGH-CLASS—CLOSE-IN LOCATION
One spacious corner triple room adjoining bath; 1 nice double room to share with another young lady. By appointment, RE. 0247.

FREE RENT to colored, sober, settled, employed, single man; white family on Irving st. nw. has room in exchange for 6 hours' work during week. DE. 2585.

Running Water in Room
Nr. G. W. Univ., Gov't. depts., downtown. Large corner room, 5 windows. Twin beds. Suit. 2 or 3. Showers. $15 wkly. 2313 Penna. ave. nw., RE. 9346.

COLORED—1777 T St. N.W.—Neat, responsible girl to share large front room with another. Radio, telephone, kitchen and laundry privileges. DU. 7750.

COLORED, Thomas st. nw., 116—Large front room, for married couple, $10 wk., no cooking; $12 with privilege. Apply after 4 p. m.

COLORED, Willard St. NW., 1778—2d floor to reliable party. No cooking.

Rooms, Suburban 35

VIRGINIA

LOVELY master bedroom, nicely furn., with de luxe tile bath; in private home; desirable location; conv. Pentagon, Navy and Army Air Forces. OW. 5299.

Rooms for rent, June 15 through Sept. 1st. Delightful and restricted section of Alex.; single or double occupancy. Sufficient bath facilities, also lounging room available and tennis court. Men only. No meals. References required.
Bohlayer & Pulman, Inc.
Agents
105 S. Royal St., Alex., Va.
AL. 2422 OV. 2215

Housekeeping Suites 37

HARVARD NW., 1466—Attr. basement single housekpg.; $6.50 wk.; quiet girl.

Rooms Wanted 38

EMPLOYED mother desires home for self, baby, and care for baby while mother works. AD. 3176.

CULTURED LADY, middle aged, wants room with kitchen privileges or breakfast. Willing to stay with children 2 nights week. Box 919, Washington Post.

NEED ROOM and bath in pvt. home and day care for month-old baby, must be Cleveland Park or Chevy Chase nr. Conn. ave. Local references. Call Mrs. Kay, WO. 0791.

Rooms With Board 39

BELMONT RD. N.W., 1827—Vacancies for "young" people; nicely furnished, clean cool house, porches and garden; delicious meals supplied by our own farm. $45 ea. monthly. MI. 9435.

DUPONT CIRCLE SECTION — Large room, private bath, elevator service, excellent meals, for 3 gentlemen. 1529 18th st. nw. DE. 0654.

EMERSON ST. NW., 908—Girl to share room in lovely Jewish home. Delicious meals; excel. transp.; unlim. phone. TA. 7447.

MASS. AVE. NW., 1775—Double and single rooms; good food; conv. to Georgetown and G. W.; special rates to students.

S ST. NW., 2107—Double and single rooms; good food; conv. to Georgetown and G. W.; special rates to students.

WESLEY HALL
Double rooms and rooms to share, $45 to $55. Selected menu, excellent food served 6:30 to 8:45 a. m., 5:15 to 7:30 p. m. Dinner served to outside guests. Maid service, running water every rm. 1426 21st st. nw., NO. 9804.

BEAUTIFUL room, excel. food; homelike atmosphere, for 2. GL. 6385.

SEVERAL very attractive vacancies in exclusive guest house for young men and women. Delightful meals and excellent service. Dissin's, DE. 9798.

9TH ST. NW., 4917—Attr. dble room, gentleman; 2 meals a day. TA. 9796.

DOUBLE ROOM—Twin beds with board in private home for 2 girls or couple. RA. 8400.

ROOM AND MEALS AVAILABLE
Home cooking; reasonable prices.
CARROLL SPRINGS INN
Silver Spring, Md. SH. 9740-6485

Children Boarded 41

CAN GIVE excellent full-time care to your child. Refined sub. home. SH. 8578.

DOUBLE ROOM, for empl. mother and child over 3; in pvt. N.W. home; care of child. TA. 5307.

Convalescent Homes 44

LARGE, private front room, available for elderly lady in nurse's lovely home; no bed patients; tray service. Reasonable. Box M-253, Washington Post.

Apartments, Furnished 46

2 GIRLS to share large furnished Georgetown apt. Call AD. 3152 or RE. 5600, Ext. 2111.

JUNE 15-SEPT. 15—Furnished apartment, three rooms, kitchen and bath; exclusive apartment building, N.W.; $150 per month. Phone OR. 4146.

DUPONT CIRCLE—Sublet for 3 mo., very attrac. 2-rm. studio; piano, radio, phone, cooking facilities, $110 mo., to be paid in advance. Best refs. req. NO. 1841.

GENTLEMAN, 28-35, wanted to share pleasant, attractively furnished Georgetown house with two attorneys, former Army officers; pvt. bedroom, full share in complete house; $65 a mo. plus share nominal running expenses. MI. 0539.

Apartments, Furnished 46

BILTMORE NW., 1940—July 1-Oct. 1. Outside rms., beaut. vw. $125. AD. 8651.

SOMERSET PL. NW., 1323—Bachelor apt. of master bedrm., priv. bath, unl. phone. GE. 3635. Gentile home. $65.

MISSOURI AVE. NW., 1324—2 double bedrooms, priv. living room; no kitchen; will accommodate 4 or 5 girls or 2 couples.

16TH ST. NW., 2000—Apply only to Apt. 34; 2 delightful front rooms and large kitchen; unlimited phone included; prefer 2 girls. Price $80.

AIRY furnished apt., 'til Sept. 15, bedroom, living room, parlor, bath, kitchen; $100 mo. Box 953, Wash. Post.

LIV. RM., COMB.—Large kit., pvt. bath, unlim. phone; all utilities furn. 6127 14th st. nw. Employed gentile couple only. TA. 7919.

1 OR 2 GIRLS to share apt. with one other girl; centrally located N. W. section. CO. 3563.

NAVY lieut. requires furn. apt. for wife and 8-mo.-old daughter. On duty in Washington for possibly two years, urgently requires living quarters. Will pay up to $100. Box 950, Washington Post.

AN APT. with the Georgetown charm. 1 bedroom, bath, living room, dining room, kitchen and terrace. Year's lease. Available now. For details call Mrs. Murphy.
FRANCES POWELL HILL
1608 20th St. N.W. DE. 4101 MI. 6299

Apartments, Unfurnished 47

WE WILL RENT a 1-bedroom apt. to an experienced switchboard operator, provided she is willing to accept a position as full-time telephone operator on our multiple PBX switchboard; apt. to be occupied by not more than 2 adults. Apply in person to Chief Operator, Arlington Village Apts., 2508 Columbia pike, Arlington, Va., Monday, between 9 and 11 a. m. or 2 and 4 p. m.

Apartments Wanted 48

ADULT LADY needs 1 room apt. or housekeeping room in N.W. section. SH. 0869 9 to 3.

ADULTS (2), veteran, now permanent War Dept. editor, and wife, social worker, seeking unfurn. 1 or 2 bedroom apt. or house now or by Sept. No children or pets. Permanent; willing to lease; pay advance rent; furnish own services, repairs, equipment. Could use garage. HO. 0369.

ADULTS (3), employed Naval Hospital, desire furn. or unfurn. 1 or 2 bedrm. apt.; up to $100; vicinity Bethesda or Chevy Chase. Call OL. 9125 after 6 p. m., weekdays.

AN APT. is needed by 2 responsible girls; perm. telephone empl.; 3 rms., priv. bath; furn. NO. 5496, 11 to 5 and after 6.

ATTORNEY—Bachelor; quiet, studious, needs efficiency apt. with kitchen; not furn.; excel. refs. Edwards, AD. 4728 before 12.

ATTORNEY (bachelor), quiet, studious, needs effic. apt. with kitchen, not furn. Exc. refs. EDWARDS, RE. 5600, ext. 3276.

BACHELOR, young, stable, quiet tastes, needs clean attractive furn. apt. with bath and kitchen. MR. PLAISTED, DI. 1953, Ext. 504.

BEING evicted, desperately need 3 or 4-room furn. or unfurn. apt.; 3 employed adults. Please help us. Call AT. 7071, after 6 p. m. Mrs. Heindl.

BRIDE-TO-BE urgently needs 1 bedrm. or studio apt. furn. by June 20. RE. 6700, Ext. 4550; eves. AT. 9423.

CONGRESSIONAL secretary and employed wife seek furn. apt., July 1st; perm.; no children or pets. HO. 2629.

CONGRESSIONAL secy., husband, Capt. maritime service, desp. need unfurn. apt., 1-2 bedrms. NA. 3120, Ext. 350.

CHINESE JOURNALIST, wife, well-behaved grown son, quiet, refined, urgently need unfurn. apt. or house; perm.; prefer N.W.; guarantee exc. care. NA. 2738.

CHRISTIAN cple. being married June 14; urgently need 1 bedrm. unfurn apt. in pvt. home or apt. bldg. immediately; excellent refs. RE. 1100, Ext. 391, 9 a. m. to 5 p. m. LU. 3500 eves.

CONGRESSIONAL secretary and mother desire 1 or 2 bedroom furnished apartment, Northwest. Veteran, permanent, excellent references. Call Mr. Macauley, NA. 3120, Ext. 482.

COUPLE (husband perm. emp.) needs 2-room kitchen and bath apt., furn. or unfurn. Refs. EX. 2777.

COUPLE—Young reliable, needs 2 or 3 room furn. or unfurn. apt. up to $75. N.W. preferred; permanent. HO. 8995.

CULTURED elderly couple wish a quiet, airy, 2-bedroom apt., unfurn.; N.W. section, preferably area Wis. and Mass. OR. 0145 or Box 922, Wash. Post.

DOCTOR and wife, no children or pets. Highest references. June 15 to Aug. 15. Furnished. Central location. NO. 4430, ext. 611.

DOCTOR'S receptionist desires small unfurn. apt., in apt. bldg.; no sharing; best refs. AD. 7780, 9 to 5, weekdays.

EMPLOYED Christian couple, no children, no pets, need furn. or unfurn. apt. Call Scrogham, DU. 8017.

EMP. service couple desire by June 15 furn. 2-room hkg. apt. Exc. care guar. Ref. exchanged. RE. 7400, ext. 7658, bet. 8-4:30, Monday.

EMPLOYED COUPLE, young, wishes apt., pref. N.W.; permanent; no children. DU. 9887 after 6.

EMPLOYED couple urgently need 1-bedrm. unfurn. apt. LI. 0508, after 5.

ENGLISHWOMAN working with International Organization requires 1 or 2 room apt., N.W. district; would consider sublet for summer months, but would prefer a more permanent arrangement. EX. 6360, ext. 669, between 9 and 5:30.

EX-ARMY CAPTAIN and wife, quiet, perm., no children, need unfurn. 1 bedrm. apt.; assure exc. care; refs. DU. 3564.

EXCELLENT REFS.—Son (veteran) and mother need unfurn. 1-2 bedrm apt.; perm. empl. Nelson. NA. 1230; 8:30 to 5.

FURNISHED APT. for 3 Government girls. Call B-123 Georgia Hall, Arl. Farm. GL. 6900, ext. 371, after 7 p. m.

GIRLS (2), 1-bedrm. apt., vic. Naval Hosp. Miss Hartman, DI. 7200, X 216.

GOVERNMENT SCIENTIST, veteran, and bride urgently need apt., N.W. preferred; will sublease. MI. 5931 after 6.

JUNE BRIDE-TO-BE needs 1-bedroom unfurnished apt. Call FR. 4493.

KITCHEN and bedroom, furnished; by July 1; for bachelor. CO. 5955 after 7 p. m.

MARINE OFFICER and wife, permanent, urgently need unfurn. apt. Will assure best of care. LU. 0905.

MATURE LADIES, 2, empl., need unfurn. apt.; do not drink or smoke; references. NO. 5216, Mrs. Currence.

MATURE WOMAN, responsible, desires furn. or unfurn. 1-room, kitchenette apt. EX. 1616, ext. 216.

NAVAL OFFICER and wife would like to let or sublet furnished apartment or house for summer months. GLebe 6387.

NAVY CHIEF and wife; perm.; stationed here; desire 1 bedrm. furn. apt.; up to $70 a month. DU. 3649.

NON-SMOKING, non-drinking, Navy physician, wife and baby desire furn. or unfurn. apt. in Bethesda or Rockville area. OL. 2500, Ext. 427, between 3 and 4 p. m.

PERMANENTLY stationed Army officer and wife need 1-bedroom apt. or efficiency apt., furn. or unfurn.; no children or pets. TE. 4612.

PERMANENTLY assigned naval officer, wife, 7-year-old daughter, urgently need unfurn. 1 or 2 bedrm. apt. or house. WO. 4063.

QUIET couple and daughter want 2 or 3-room apartment by July 1. Stationed in Washington 2 years. S.E. sec. preferred. TR. 9562 between 12 and 4.

REFINED young couple, Georgetown student and wife employed Naval communications, desire small furn. or unfurn. apt., N.W. WO. 2841.

STORE OWNER and wife need 1-bedroom apt.; furn. or unfurn.; Mt. Pleasant area. HO. 8917.

STUDENT and empl. wife desire quiet small or studio apt. Prefer Georgetown or N.W. Call Cochran, CO. 2665.

TOTALLY disabled veteran and wife with perm. Gov't. position desire 2-room apt. with private kitchen and bath. Phone Cloris, AD. 9824 after 2 p. m.

VETERAN and wife need 2-bedroom apt. in N.W. section. Up to $80 month. Willing to redecorate. GReenbelt 3071.

VETERAN, wife, 1-year-old son need 1 or 2-bedroom unfurn. apt. $50-$60 monthly. NOrth 8894.

WAC MAJOR would like small furn. apt., bath and kitchen, July 1. GL. 6027.

WE'VE BEEN SOLD OUT!
Vet, wife (no children), both employed, need bedroom apartment, unfurnished, by July 1. Evicted by new owner. Mr. Dow, COlumbia 7678.

YOUNG ARMY OFFICER, wife urgently need 1-bedroom furnished apt. until about July 1. RE. 6700, Ext. 73834.

1 OR 2 bedroom unfurn. apt. in Silver Spring, near shopping center; quiet, refined family of 3. R. B. Graf, Box 281, Silver Spring, or call SH. 6700.

1 OR 2-BEDRM. furn. or unfurn. apt.; permanent; Northwest; by middle-aged couple; no children or pets. Telephone EX. 1355.

2 SMITH GIRLS seeking garden house or roomy apt. Will pay rent in services if desired. Box 955, Washington Post.

2 ARMY Wac officers, perm. stationed in Wash., desire 1-bedrm. apt., N.W. or Alexandria. Call GL. 0793.

3 OR 4-RM., unfurn. or furn. apt. for Naval officer, wife and 3-months-old son, quiet for study desired, outskirts acceptable. HO. 7972.

4 OR 5 ROOMS, July 1st to Jan. 1st, up to $100, by graduate student, wife and 2-month-old baby. Box 936, Washington Post.

THREE GIRLS, employed, need furn. apt. Alex., Arl., vic. Pentagon; $75-$90. Excellent refs. OL. 9516, Room H-306.

3 YOUNG ladies in urgent need of 3 or 4-rm., attractively furn. apt. with priv. bath, in N.W. section only. Call Miss Parr at TR. 8379 after 6 p. m.

WE'RE 2 Govt. girls. Have you 2 unf. rms., kit., bath for us. CO. 3619 after 5.

COLORED—Empl. lady, college grad., 2 children and empl. mother anxious for 2 bedrm. apt. DU. 6100, ext. 356. 9 to 5.

COLORED, retired vet. and wife need 1-bedrm., kit. and bath, furn. or unfurn. apt. DI. 6741.

Apts.-Houses Exchanged 48-A

NAVY captain and family wish to exchange 2-bedroom furnished apartment, all utilities paid, $103 monthly, in Larchmont section of Norfolk, for 3-bedroom unfurnished house in Arlington or Falls Church area preferred, or what have you in good location? Apartment available June 15. CH. 3268.

Moving and Storage 49

ANDERSON TRANSFER CO.
Luggage, trunks, furniture. Reasonable rates. 1115 7th st. nw. RE. 3321.

EX-G. I.—Moving, hauling, storage; will move your trunk or house; special rates to veterans. John Glover, GL. 6180.

BROTHER'S local moving, veterans; all-white help. OW. 6960—OW. 6183.

LIGHT HAULING; call GE. 1375 from 9 a. m. to 5 p. m. Immed. service.

LOCAL MOVING, hauling, at your convenience. Park's Transfer, AD. 1537.

VETERANS—MOVING AND HAULING. New trucks; responsible help; insured cargo; est. cheerfully given. MI. 6189.

MARINE VETERAN—Luggage, trunks, light loads; 24-hour service. AT. 2759.

VETERAN STARTING BUSINESS
will move you day or evening; reasonable rates. Light hauling a specialty. Packing, crating and shipping. GE. 4651.

Houses, Furnished 50

CHEVY CHASE, D. C.—Summer lease. 6-room house, 2 baths; screened porch; large, shady garden; maid lives in, only part-time available. OR. 3816.

CLEVELAND PARK, June 15 to Sept. 15. 5 bedrooms, 1 air-cooled; 3 baths. 3 porches, garden view; maid's room and bath; garage. EM. 9131.

GEORGETOWN
From June 16 to Sept. 1; 4 bedrooms, 2½ baths, large shady garden; $250 mo. 1421 36th st. nw. Open Sun. after 4.

GEORGETOWN
Attractively furnished, 4 bedrooms, 3 baths. Possession July 1. A year's lease.
NELLE LOWE CASSEL
Realtor. AD. 2118-WI. 3135.

ONE OR 2 MOS., furn. country house; 9 rms.; swimming pool. 400 acres. Heart of Vermont's Green Mountains. $250 per mo. HO. 0982.

TAKOMA PARK—June 21 to Sept. 1st; modern 6-room house; $125 month. SLigo 2427.

CHARMING and completely furn. Georgetown house, 2 bedrooms, 2 baths, maid's lavatory, large living room, dining room, kitchen, brick-walled garden, terrace. Rent $200 mo.; yearly lease. HO. 7104.

ATTRACTIVE home in Chevy Chase, Md., for summer months; reasonable; immediate possession; references required. WI. 3996.

WOODLAND BEACH—Sleeps 8, running water, lavatory, gas stove; $40 a week. WA. 9125.

YOUNG MAN will share attr. completely furn. 4-bedroom, Georgetown, with couple with or without child; June 15 to Sept. 15. Reply to NA. 3120, Ext. 471.

6428 31st PL., $210
Detached brick, 6 rooms, 2 baths, garage, oil heat, side porch, fenced yard; adequately furnished including grand piano. Year lease.
SAM ROSEY AD. 2700

SUMMER RENTALS
In Cleveland Park, Wesley Heights and Georgetown. For details, call Mrs. Murphy.
FRANCES POWELL HILL
1608 20th St. N.W. DE. 4101-MI. 6299.

2-Bedroom & Bath House
Living room, dining room, kitchen, den and lavatory, porch. Available 23rd. Near Washington Golf and Country Club. Year's lease. For details, call Mrs. Murphy.
FRANCES POWELL HILL
1608 20th St. N.W. DE. 4101-MI. 6299.

ON BRADLEY BLVD.
3-bedroom, 2-bath house on 11 acres, living room, dining room, kitchen, 2 maid's rooms and bath; oil heat, garage. Year's rental. Partially furnished. Available June 15. For details, call Mrs. Murphy.
FRANCES POWELL HILL
1608 20th St. N.W. DE. 4101-MI. 6299.

2 HOMES
Accepting application for 2 large nicely furnished homes, restricted neighborhood, in nearby Maryland. To be available July 1. Each at $300 per month.
E. M. FRY, INC., Realtor
WI. 6740. 7240 Wisc. Ave.

HOUSE FOR RENT
Partially furnished; $100 per mo.; owner would like several months' rent in advance. SLigo 5192.

SEVERAL UNUSUALLY attractive furnished houses, ranging in price from $200 to $500 per month; both summer and long-term leases.
GILLIAT & CO.
2827 Dumbarton Ave. N.W. DE. 2770.

19TH ST. NW., 612—Very attractive furnished house, completely redecorated; small garden; conv. to Navy Dept. and International Bank; available immediately; $200 month. Inspection by appointment only.
GILLIAT & CO.
2827 Dumbarton Ave. N.W. DE. 2770.

Wanted to Rent 53

A.A.F. OFFICER, wife, 2 daughters, desire furn., unfurn., 2-3 bedrm. house. Arlington or vic. $150 tops. RE. 6700, Ext. 4908; after 6, CH. 1132.

A.A.F. captain (Andrews Field), wife, infant, need 1 or 2-bedrm. furn. house or apt. HI. 1200, Ext. 93.

AAF LIEUT., wife, 3 children, desperately need 2-bedrm. furn. house or apt. Max. $100 mo. HI. 1200, Ext. 256.

A. A. F. LIEUTENANT, wife, small child need 2-bedroom furn. apt. or house. Prefer suburban. Up to $100. RE. 6700, Ext. 72302, weekdays, 8:30 to 5.

ABOUT $125. Will redecorate. Executive, wife, 2 children, desire 4-bedrm. unfurn. house. SLigo 3388.

ADULTS (4) need 2-bedrm. unfurn. apt. or house; S.E. Box 951, Wash. Post.

ADVANCE rent, executive, wife, infant, perm. residents, need 3-bedrm. unfurn. house. Excel. care guaranteed, GE. 9468.

AIR FORCE COL. desires 2-bedrm. furn. or unfurn. house; prefer S.E. or vic. Andrews Field. HI. 1200, Ext. 257.

AIR FORCE officer needs 1-bedroom furn. apt. or small house; vicinity Andrews Field or SE. HI. 1200, Ext. 420.

ARMY OFFICER and wife, permanently assigned Andrews Field, urgently need 3 to 5-room apartment or furnished house in vicinity of Suitland or Oaklawn bus route. No children or pets. References if desired. NA. 8140, Ext. 219.

ARMY LIEUT. (2-yr. assign.), wife, 2 children need 2-3 bedrm. apt. or house, conv. transp. to Fort Meade. HO. 8464.

ARMY CAPT. (2-yr. assignment), wife, daughter (7 mo.) need 4-room furn. apt. or small house; Va. sub. AL. 5895.

BY JUNE 15. AAF officer, reg. (perm. assign.) wife, 2 infants, need furn. 2-bedrm. apt. or cottage. TE. 6676.

CHEMIST, wife (2 child.), perm. res., urgt. need 2-3 bedrm. house or apt. Pref. S.E. TR. 2424, ext. 245, Lander.

CHRISTIAN COUPLE, 3-year-old child desire unfurnished 2-bedroom apt. or house. Phone T. W. Kirkwood, DE. 5700.

COMDR. U. S. N. desires 2 or 3-bedrm. unfurn. house or apt., for wife and 3 children; N.W. pref. Call TR. 5252, Ext. 237, Comdr. A. D. Kaplan.

DIPLOMAT needs house or apt., 4 rooms, private bath, kitchen; N.W. preferable. Call Miss Teczar, AD. 3800, 9-1, 2:30-5.

GOVERNMENT official requires house or apt., furn. or unfurn.; quiet, reliable tenants. Phone EM. 8577.

GOVERNMENT executive, permanent, veteran, and wife need 2-bedrm. house or apt., unfurn. preferred to keep family together. Any location District or Va. LU. 8573.

MOTHER, employed daughter and 3-year-old son need 2-bedroom house or apt., Arlington or Falls Church; $45 to $70. GL. 3753.

NAVAL OFFICER, wife, 2 young daughters desperately need 2 or 3 bedroom unfurn. apt. or house. TE. 8009.

NAVAL medical officer, wife, grown daughter need 2-bedrm. unfurn. or partly furn. hse., pref. N.W., Md. Comdr. Malpass, OR. 2600, ext. 1632, or AL. 4875.

NAVAL AVIATOR, wife and daughter (16 mo.) need 2 or 3-bedrm. apt. or house, furn. or unfurn. GL. 9067.

NAVY OFFICER, wife, 2 small children, need 2-3 bedroom house; prefer unfurnished, Va. or NW. Comdr. Rice, RE. 7400, ext. 5578, days; SH. 4784 anytime

NAVY DOCTOR, wife and son interested in desirable home, duplex or apt., 2 bedrooms. In or near Bethesda, Md., preferred. Furnished or unfurnished. For one year beginning July 1. Box M-247, Washington Post.

NAVAL OFFICER and wife. No children. No pets. In Washington for three-year tour, want furnished apartment or small house. Any location. Call GLebe 6387.

NAVY CAPTAIN and family desire 3-family unfurn. house. CH. 2085.

PERMANENT RESIDENT wants 6-room house or 2, 3 bedroom apt., unfurnished, in Washington or suburbs. Will redecorate. CH. 3688.

PERMANENT OFFICER, Andrews Field, desires furn. or unfurn. house; 7-month-old daughter; no pets; landlord may use my shotgun, 2 hunting rifles, salt and fresh water fishing tackle; landlady may use my wife's Electrolux, vacuum cleaner and Singer sewing machine; will sign year's lease. Call Upland 9900, ext. 3150. Colonel Wood.

WILL SUBLEASE 1 or 2 mo.; summer rental wanted by Army Col.; 2 or 3 bedrm. house or apt. Immediate occupancy. OR. 3364.

REFINED COUPLE need 2 or 3 bedrm. furn. or unfurn. apt. or house. TA. 7336.

REGULAR ARMY OFFICER recently assigned Washington needs 2 or 3-bedrm., unfurn. house, will rent now or before Aug. 1, up to $120. Excellent care guaranteed. Colonel Cox, TA. 7389.

RETURNING VETERANS and other employes of Capital Transit Co. urgently need family housing. If you have a house or apartment with kitchen and bath to rent to a couple or a family with children, phone MI. 6363, Ext. 672, Monday through Friday, 9 to 5 p. m. Please do not phone about furnished rooms without private kitchen and bath.

WON'T SOMEONE owning 3-bedroom, modern house in Silver Spring—good condition, auto. heat, near bus—PLEASE rent it for 1 or 2 years from July 1 to two responsible adults and GI college student nephew? Call MISS WALKER, EXecutive 3111, Ext. 38, 9 to 5.

Wanted to Rent 53

$1,800 CASH as year's rent in advance for unfurn. 3-4 bedroom house in N.W.; small family; excel. care. FA. 2628.

COLORED—Being evicted; 5-6 room, unfurnished house; pref. D. C. HO. 5328.

Offices, Studios—Rent 55

ARLINGTON, 6-room modern bldg., 3211 Columbia Pike; near shopping center; suitable offices or shop. CH. 7891.

$25 PER MO. WILL GIVE YOU desk space, telephone and mail service in a modern office building. Offices also available.
KAY REALTY CO. RA. 2300
5505 Georgia Ave. N.W.

SINGLE OFFICE SPACE available in first class downtown hotel. For information, please write Box M-249, Washington Post.

806 H ST. N.W.
SECOND FLOOR
Modern 3-room and bath office suite. Newly redecorated. Inlaid linoleum, venetian blinds, fluorescent lighting throughout. Heat, electric and water included. Only $79.50 a month. Key at
Joseph E. Bruno Co., Inc.
903 H St. N.W. NA. 3433.

PHYSICIAN'S OFFICE, 2d floor of professional bldg. at 3315 16th st. nw., between Park rd. and Monroe sts., beautifully decorated, all utilities furnished. 1,200 sq. ft. of space. Call HO. 5358 or GE. 1397 to inspect.

ONE-ROOM OFFICE NEW OFFICE BUILDING
to manufacturing agency or similar business. Conveniently located to uptown.
1620 2nd St. S.W. TR. 3300

Excellent Downtown Locations
Single offices, $40 and up; suites 2 to 14 rooms, $75 and up. Call till 9 p. m.
1st National Realty Corp.
RE. 3533 905 15th St. N.W.

Garages, Sale—Rent 58

MOUNT RAINIER, Perry st.—$6 per month. Call WA. 4872.

GARAGE WANTED—To be used hours 9 a. m. to 7 p. m., Monday through Saturday, vicinity 18th and P st. nw., will pay $12 mo. Call Major Hammerli, DU. 9014.

Business Property, Rent 59

COMBINATION WHOLESALE-RETAIL 2-story location in downtown section with 10,000 square feet and automobile elevator. Possession July 1, 1947. Term lease at $10,000 per year. Call Mr. Franklin.
WEAVER BROS., INC.
Washington Building DI. 8300
Eves. GL. 4456.

UPPER 16TH ST.
Close to embassies. 4-story stone building in excellent condition, containing 35 rooms (including conference, club or meeting rooms), 6 baths, elevator. Ideal for embassy or legation residence, annex, foreign mission, clubs or organizations. Owner or lessee will consider short or long term lease. Call Mr. Mitchell with
ROBERT L. McKEEVER CO.
REALTORS
Shoreham Bldg. NA. 4750.
Eves. & Sun., CH. 2000, Ext. 143.

Business Property, Sale 60

WISCONSIN AVE.
Near Fessenden St. 55-foot frontage, 125 feet deep. Excellent appreciating commercial location. Lease offer available from motion picture corporation. Other investment possibilities. Offer.
INEZ CUSHARD
OR. 4232. Evenings EM. 8778.

COMMERCIAL BUILDING, 2101 WILSON BLVD., ARLINGTON—Exceptional opportunity to secure a very desirable retail location, suitable for distributors, automobiles, repair shop, etc.; close to Key Bridge and zoned commercial, on 160,000 sq. ft. lot, this fireproof building has approximately 10,000 sq. ft. of floor area, large display window and second-floor office space. Call Mr. Mitchell with ROBERT L. McKEEVER CO., REALTORS, Shoreham Bldg., NA. 4750.

TOURIST HOME
Near George Washington
University. 3-story brick in 2000 block of P st. nw. 11 rooms, 4 baths. Accommodates 19. Price, $22,500, unfurn.
JAMES E. HORN
WI. 8619. EX. 8262.

ATTENTION DOCTORS, LAWYERS REALTORS & INSURERS
Commercial brick house adjoining new radio bldg. in Arlington County. Adjacent to Courthouse sq., Colonial Village and Wilson blvd. 4 rooms and bath on 1st floor, 2 rooms and bath on 2nd floor and an extra room and lavatory in basement. Ample parking space; oil heat. Now vacant. Immediate possession. Open for inspection daily, 10 to 6. Other hours by appointment.
GEORGE MASON GREEN CO.
2840 Wilson Blvd., Arlington, Va.
CH. 3838 Eves., GL. 3838

GARAGE AND REPAIR SHOP
Located near 16th and M sts. nw., excellent financing. Inspect with
TABLER, INC.
RE. 5020.

Business Property Wanted 60A

STORE, rent, suitable for high-grade ice cream or frozen custard establishment. Box 945, Washington Post.

Industrial Property 60D

ALEXANDRIA, VA.
Industrial properties with and without railroad sidings; one new warehouse 9,600 sq. ft. for rent. Ready for occupancy. Call Maddox Trenholm, NA. 1805.
EDWARD R. CARR
REALTOR. BUILDER.

SILVER SPRING
49,000 sq. ft. of industrial land; well situated for warehouse, bottling works, large laundry or manufacturing plant; near R.R. siding. Priced under market at $1.10 per sq. ft.
MODERN REALTY CO.
9713 Georgia Ave. SH. 1141
Evenings, SH. 7834

Commercial Sites 60E

We have several commercial and industrial sites to select from. All good location for business. Phone David Laughlin, WI. 2022. Eves. and Sunday, WI. 1890.
EUGENE B. GINGELL,
Real Estate
7542 Georgetown Rd., Bethesda

Stores, Rent 61

STORES AVAILABLE
at corner of Georgia and Shepherd sts. Call till 9 p. m.
1st National Realty Corp.
RE. 3533. 905 15th St. N.W.

Sale Investment Property 62

TWO FAMILY flat of 5 and 6 rooms each; detached garage; colored tenants; $11,500.
John Zirwes, Inc.
RE. 6345

TWO SMALL frame row houses rented at $28.75 and $27.50; sale price, $5,850.
John Zirwes, Inc.
RE. 6345

APT. BUILDING
On 3rd St. N.W. Near S
5 units of 5 rooms, kitchen and bath each. Fine location for this type of rental property. Financed so that the small investor can purchase. Complete information upon request. Call Mr. Franklin, sales manager. Exclusively with
James L. Dixon & Co.
1739 Conn. Ave. N.W. MI. 4311

BRENTWOOD VILLAGE
4-unit apartment house; gross income, $2,616; 5 years old; excellent condition. Only $5,000 cash required.
Wm. H. Saunders Co.
Realtors. DI. 1015. Open eves. till 9.

TWO SMALL frame row houses rented at $28.75 and $27.50; sales price, $5,850.
John Zirwes. Inc.
RE. 6345

TWO FAMILY flat of 5 and 6 rooms each; detached garage; colored tenants; $11,500.
John Zirwes. Inc.
RE. 6345

4-FAMILY APT.
63 FORESTER ST. S.W.
4 fully equipped apts. bring an income of $43,330 per year, well financed with a 4½% loan, 1 apt. to be vacated with settlement; oil heat, oak floors; 2 apts. furnished. Directions—Across 11th st. bridge, follow Nichols ave. to S. Capitol, then on S. Capitol to Forester st., turn right to bldg.
OPEN SAT. AND SUN., 2 TILL 7
PAUL P. STONE, Realtor
5000 Conn. Ave. OR. 2244.

TODAY'S BEST BUY
Modern 4-family apartment building in Suitland. Will sell considerably under present market value.
ATHEY & CO.
1739 Conn. Ave. NO. 6884
Eves. and Sun., CO. 6343. Ext. 208

N.W.—4-family unit. Possession can be had of 1 apt. consisting of 2 bedrms., liv. rm., kit.-dinette and bath. Income $2616 yr. 1st trust, $15,000 at 4½%. For appt. to inspect call Rudden & Cohn, Inc. EX. 5705 until 9 p. m.

Continued on Following Page

Sale Investment Property 62

Continued From Preceding Page

16TH ST. APTS.
Furn., close-in; perfect cond.; oil heat; approved rents; $4,920 yr. Price 7 times rentals. No brokers. Owner. AD. 7417.

R. I. AVE.
NEAR 16th ST. N.W.
21 rooms, 8 baths, ideal for non-profit organization or fraternity. Presently operated as successful guest house. Excellent financing. For complete information, call Mr. Franklin, sales manager. Exclusively with
James L. Dixon & Co.
1739 Conn. Ave. N.W. MI. 4311

Real Estate Loans 63-A

LOANS TO D. C., MD., VA. HOME OWNERS without excessive title charges or appraisal fees. Low rates. SECURITY FINANCE CORPORATION 838 Investment Bldg. DI. 8672.

CASH for 2d trust notes; quick settlement. Fulton R. Gordon, 1427 Eye st. nw., DI. 5230. Brokers, attention.

1ST AND 2D TRUST LOANS—Prompt and courteous service, low rates. Before borrowing, call Colonial Investment Co., 817 9th st. nw., RE. 6650.

MONEY ON FIRST OR SECOND TRUST Prompt Action. Reasonable Rates. Nearby Md., Va., or D. C. Property. The American Co., 807 15th. NA. 8032.

MONEY ON SECOND TRUST We will buy second trust notes. D. C., nearby Md. or Va. Reasonable rates. NATIONAL MORTGAGE INV. CORP., 1312 New York Ave. N.W. NA. 5833.

Sale, D. C. Houses 64

AMERICAN UNIVERSITY
Corner bungalow of 3 bedrooms, 2 baths, recreation room, gas heat. Evenings, MI. 2121.
J. LEO KOLB MI. 2100

AMERICAN UNIVERSITY PARK AREA
BRICK, CORNER LOT
ALL LARGE ROOMS.
1st floor has center hall, living room with fireplace, dining room, very modern kitchen, and sun parlor; 3 bedrooms and nursery on 2d floor; oil hot-water heat. Detached garage. 1st time offered. Owner leaving town. Price low at $21,500.
GRAHAM-HALL, REALTORS
WI. 3250 or WI. 8198

AMERICAN UNIV. PARK
Only 2 left—Detached brick homes being completed, featuring center-hall plan, with 1st-floor powder room, beautiful lots, gas heat and other ultra modern conveniences. Call until 9 p. m.
First National Realty Corp.
903 15th St. N.W.

BRIARCLIFF
The home you have been searching for, situated in this delightful section of Washington. 1st floor, large drawing room with fireplace and picture window, den, full bath, dining room, porch, kitchen; 2d floor, 4 bedrooms, 3 baths; a beautiful paneled recreation room in basement is another added attraction; maid's room and bath; 2-car garage and a finished paneled attic. For information phone Margaret Morton, evenings and holidays, DI. 1279.
D. A. HANES CO., INC.
1600 20th St. N.W. MI. 3350.

BRIGHTWOOD, $11,950
Brick semidet. 6 rooms, bath, full basement; garage; oil h.-w. h.; tenant-occupied.
Frank S. Phillips DI. 1411

BRIGHTWOOD
Owner leaving city, must sell, 4 bedrm. detached house on extra large lot. This home has large reception hall, is convenient to everything. Large rooms and the owner says sell. Exclusive with
JAMES L. DIXON & CO.
MI. 4311

CHEVY CHASE, D. C.
Vacant, new house cond. 4 bedrooms, oil heat, garage; masonry constr. Price reduced for quick sale or trade. Owner. AD. 7417.

CHEVY CHASE, D. C.
A custom built center hall all brick home; owner leaving town; 1st offering. Every room very spacious. 3 bedrooms and 2 baths on 2nd floor; 1st floor lavatory, breakfast room; 2 bedrooms on 3rd floor; recreation room, maid's room, auto. heat, beautiful lot, 195 feet deep. 2-car garage. FRED A. SMITH, Realtor. Exclusive. 1113 17th st. nw. RE. 6661.

CHEVY CHASE, D. C.
Delightful detached home on a corner lot. 1st floor, large living room with fireplace, dining room, kitchen and enclosed sun room. 2d floor, 3 nice bedrooms and large bath. Stairway to a storage attic. Full basement, built-in garage, gas heat. House priced and financed for immediate sale. Call Mr. Sebastian (eves. and Sun., WI. 5946), with
BOSS and PHELPS, INC.
1417 K St. N.W. NA. 9300.

CHEVY CHASE, D. C.
For the discriminating buyer looking for a large modern home in exclusive Chevy Chase. On a shaded street near Conn. ave. You enter into a large center hall with open stairway. Living room 32x16 ft., with lovely stone fireplace and 2 entrances to a screened living porch, dining room 18x16 ft., paneled den and powder room. Large kitchen, pantry, and back porch. 4 large bedrooms, 2 full baths, 2 sleeping porches on the 2d floor. 2 large storage rooms on the 3d floor. Beautifully landscaped lot. 130 ft. frontage. Built-in garage. Maid's living and bedroom and bath in the basement. Economical oil h.-w. heat. Shown by appointment only.
EDWARD C. HOLMEAD
REALTOR SH. 6200 'til 9 P.M.

Chevy Chase Value
OPEN 2 'TIL 7
5704 33rd St. N.W.
$18,950
This house offers a fine opportunity to buy a real home in this section of Northwest Washington. The home has recently been redecorated and is in excellent condition. Contains large rooms throughout and is comfortably designed. Its features include living room, dining room, kitchen, 3 large bedrooms, 2 baths, attic, maid's room and half bath, oil heat, oak floors. Convenient to stores, transportation and schools. Owner will consider moderate cash and convenient monthly terms.
Directions: Out Nebraska ave. to 33d, turn left on 33d st. to house.
PAUL P. STONE, Realtor
5000 Conn. Ave. OR. 2244.

CHEVY CHASE
KIRKSIDE
See this lovely 4-bedroom, 2½-bath detached brick today. 1st floor has large living room, dining room, kitchen, powder room; 2d floor, 4 attractive bedrooms, 3 baths; stairway to storage attic; 2-car garage on nice lot.

DUTCH COLONIAL
CLEVELAND PARK
This home is in immaculate condition. The owner is leaving the city; 1st floor, living room, dining room, den; 2d floor, 3 bedrooms and bath; beautiful garden. Price $18,950. See it today.

NEAR WALTER REED
Modern detached brick, custom built of the finest prewar materials; 3 bedrooms, 2 lovely baths; excellent level lot 50x225; large living room, with wood-burning fireplace, screened porch, fully equipped modern kitchen; stairway to insulated attic; oil heat. Only $5,000 cash required.

Near Blessed Sacrament
This detached 8-room home on large beautiful lot. Large center hall, living room, dining room, kitchen, lavatory; 2d floor, 4 bedrooms and 2 baths; 2 bedrooms on 3rd floor. Priced to sell quickly.

UPPER 16TH ST.
Brick, detached, only 6 years old, in a fine, restricted area. This is a real home in a park-like location. 1st floor has center hall, large living room, dining room, large kitchen, powder room; 2d floor has 3 large bedrooms, 2 baths; and a finished 3d floor; basement has recreation room. See this excellent property today.

Conn. Ave. and Jocelyn St.
$16,950. Brick semidetached. Located close to all conveniences. A real value on this market. All rooms are good size. Call us now.
F. A. TWEED CO.
5504 CONN. AVE.
EM. 1290 UNTIL 9 P.M.

CLEVELAND PARK
A very lovely home just ½ block off Connecticut ave. Detached, 8 large rooms, 2 baths, 1st floor lavatory, oil h.-w. h. Owner occupant. For appointment to inspect call:
TABLER, INC.
RE. 5020

Sale, D. C. Houses 64

CLEVELAND PARK AREA
3942 28th ST. N.W.
OPEN TODAY 2 TO 7
3 bedrooms, 2½ baths; excellent condition. Be sure to see this if you are looking for a charming easy-to-care-for small home, convenient to everything. Awning shaded terrace; built-in garage; oil heat.
HELEN NORRIS
CO. 3417 or OR. 5870.

CLEVELAND PARK
A spacious home, on a lge. cor. lot, 2 short blks. off Conn. ave.; close to all conveniences; 1st fl., wide center hall, liv. rm. (fireplace), library, lge. din. rm., kit., butler's pantry; 2d fl., 4 bedrms., 1½ baths; 3d fl., 3 bedrms. and bath; porch, gar., oil heat, beautiful shade trees; quick possession; nicely financed. Price, $26,500.
W. B. WRIGHT, EM. 3380, till 9 p. m.

CLEVELAND PARK
$25,500
Near McLean Gardens. 4 bedrooms, 3-bath house in perfect condition inside and out; large living room and library, dining room, kitchen and maid's room on the 1st floor. Priced reasonably. Call Grant Ross, NA. 9300. Eves. and Sun., EM. 2195.
BOSS & PHELPS, INC.
1417 K ST. N.W.

CRESTWOOD
1845 TAYLOR ST. N.W.
New home to be completed soon, this home will give you every convenience and comfort of modern construction. If you have been waiting for a home in a lovely restricted section of Washington, see it now prior to completion and plan your own decorations and finish. Directions—Out 16th st. to Taylor, turn left on Taylor st. to home. Open every day 2 till 7.
PAUL P. STONE AND
EDWARD E. CALDWELL
DEVELOPERS
5000 Conn. Ave. OR. 2244.

FAIRMONT ST. N.W.
Attractive home and investment white-painted row brick, 10 rooms, 2 baths, complete apt. on 3rd floor; oil heat; owner-occupied.
HELEN NORRIS
OR. 5870. Exclusive. CO. 3417.

FOXHALL VILLAGE
CONVENIENT TO PENTAGON AND DOWNTOWN WASHINGTON
1509 FOXHALL RD. N.W.
OPEN DAILY 1 to 6
Early Possession
Owner Moving to Larger Home
3-bedroom brick with sleeping porch, excellent recreation room, gas heat, detached garage, nicely planted yard. To reach: Out Wisconsin ave. to Reservoir rd. (first street above Q st.), then left to Foxhall, then left to 1509.
W. C. & A. N. MILLER
DEVELOPMENT CO.
Builders and Developers of Wesley Heights and Spring Valley
4830 Mass. Ave. N.W. OR. 4464

FOXHALL RD. AREA
In lovely Forest Park we offer this picturesque home situated on ⅓ acre of tall trees overlooking a beautiful forested park. Large living room with modernistic fireplace and 2 large picture windows, step-up dining room with picture window, delightful daylight kitchen, electrically equipped, 1st-floor bedroom with full bath. 2nd floor has master bedroom with 2 picture windows, dressing room, full bath that opens onto large sun deck, 2 other bedrooms, unusually large with picture windows and full tile bath. This home will delight the most discriminating buyer. Priced for quick sale, $37,500. About $10,000 cash will buy. Balance under $200 monthly. Open noon until dark Sat. and Sun.
Directions: Out Mass. ave. to Cathedral Ave., left on 44th to 2400 44th st. nw.
HALL REALTY CO.
Courthouse Square, Arlington, Va.
OW. 5858-OX. 1007. Eves., GL. 8241.

GEORGETOWN
Interesting home featuring large living room, 2 bedrooms, 1 bath, recreation room with shower, garage and attractive garden. Price, $17,950.
NELLE LOWE CASSEL
Realtor. AD. 2118-WI. 3135.

GEORGETOWN
CHOICE LOCATION EAST OF WISCONSIN AVE.
2 Flat front brick houses with gardens. A good investment "as is." Also excellent remodeling possibilities. Attractively priced.
EMMA MOORE SCOTT
DE. 1164. REALTOR.

GEORGETOWN
Large house just restored; 5 bedrooms; nice garden; possession, $32,500.
TO REMODEL
A fine brick house with large grounds; very good condition.
2 small brick houses, $8400-$12,500.
Albert H. Stevens, Realtor
MI. 2908. 3272 P St.

GEORGETOWN, $17,500
Most unique 2-bedroom, gas heat home, near Rock Creek; vacant and in excellent condition. Evenings, MI. 2121.
J. LEO KOLB MI. 2100

GEORGETOWN
1647 34th ST.
OPEN SAT. AND SUN. FROM 1 TO 6
New offering. Living room, den, and powder room, dining room opening onto patio and attractive garden. 2nd floor has 2 bedrooms and 1 bath.
NELLE LOWE CASSEL
REALTOR. AD. 2118, WI. 3135

GEORGETOWN
3016 O ST. N.W.
OPEN SUNDAY, 2 TO 5
Charming large detached brick house which will lend itself to remodeling in the manner Georgetown folks prefer, as spacious home. Excellent construction. Open to offer.
ARENDES REALTY CO.
1207 Wisconsin Ave. N.W. MI. 2625
Evenings and Weekends, DI. 3116

GEORGETOWN
1st offering of this exceptionally remodeled 2-bedroom home opposite Tudor pl. on 32d st. Gas heat, finished attic, deep garden. Eves., MI. 2121.
J. LEO KOLB, INC., MI. 2100

GEORGETOWN
For remodeling. Plans and permit are ready, work has been started on a small house in an excellent location. The results will be delightful for the person who wants a 2-bedroom house with large and beautiful rooms, and deep garden. Call Mrs. Way, DE. 4101, or evenings, EX. 5550.
FRANCES POWELL HILL
1608 20TH ST. N.W.

GLOVER PARK
$15,500. Row brick, 6 rooms, 2 baths, recreation room, gas heat; most convenient and desirable location; tenant-occupied. Call
Frank S. Phillips DI. 1411

GLOVER PARK
Row brick home directly overlooking park. Living room, dining room, kitchen and study on 1st floor. 3 bedrooms and 2 baths on 2d floor. Recreation room, built-in garage, gas heat. About 8 years old. Conveniently located for all types of schools.
INEZ CUSHARD
4839 WIS. AVE.
OR. 4232. Evenings, WI. 5867.

GLOVER PARK, $15,500
Prewar brick, in splendid condition, containing three good bedrooms, two tile baths, recreation room, rear yard overlooking Govt. Park; gas h.-w. h. Call DI. 1015 till 8 p. m.
Wm. H. Saunders Co., Inc.

LANG PLACE N.E.
Close to shopping and transportation, 5 rooms and bath, row brick, in excellent condition; front porch, recreation room, gas hot-water heat. Call Mr. Bryant, EM. 4949. Eves., WI. 1819.

SILVER SPRING
A detached center-entrance brick, 6 rooms and bath, fireplace, side screened porch, recreation room, oil heat; lot 50x135. (The adjoining corner lot, of same dimensions, can be bought very reasonably.) Completely fenced; trees; 1 block to bus. Early possession.

1317 SHERIDAN ST. N.W.
Open today and Sunday, 1 to 7 p. m. An attractive row brick in new-house condition. Large front porch, hall entrance, living room, dining room, kitchenette and completely equipped kitchen on 1st floor; 3 bedrooms and 2 baths on 2nd floor. Natural wood finish throughout. Recreation and cold storage room, gas hot-water heat, built-in garage. Priced to sell.
FRANK J. VOLKMAN
EM. 4949. 4617 41st St. N.W.
Eves., WI. 1819.

Sale, D. C. Houses 64

MacARTHUR BLVD. N.W.
Stone bungalow of 4 bedrooms, 2 baths, 2 kitchens. A real home and investment. Eve., WO. 4845. Price, $14,950, on easy terms.
J. LEO KOLB, INC.
MI. 2100

N.E.—2-FAMILY HOUSE
PRICED $10,950
Row brick. Gas heat. Possession with settlement. For further information, call Mr. Latona, EM. 4924, eves.; NA. 1737, days.

PETWORTH
NEAR 9TH & UPSHUR STS. Semi-detached, seven rooms, bath, hot-water heat, oil burner, electric refrigerator; lot 40x130. Convenient to Roosevelt High, streetcars, stores, etc. Today or Sun. phone Mr. Gordon, WOodley 1935.
L. T. GRAVATTE
729 15th St. N.W. Realtor NA. 0753

ROCK CREEK HILLS
Only 7 yrs. old, this most attractive detached Colonial brick home has a large bedroom and full bath on 1st floor and 2 large bedrooms and bath above. Gas air-cond. heat and many extras. Lot 130x165. Priced under $30,000 for quick sale. Call ME. 1143 until 7 p. m.
J. WESLEY BUCHANAN
REALTOR.

TAKOMA PARK
Near college and sanitarium, 2-apt. det. brick property, about 7 years old. Each unit containing 1 r., dinette, kitchen, 2 bedrooms, bath, porch and laundry room; oil heat.
INEZ CUSHARD
OR. 4232. Evenings WI. 5867

Underwood St., Near 16th
Detached 2-story brick, 3 bedrooms, 1½ baths, finished recreation room, oil hot-water heat, built-in garage; situated on nice lot beautifully landscaped. Office open eves. and Sundays.
SENATE REALTY CO.
1109 Eye St. N.W. EX. 3270.

WESLEY HEIGHTS AREA
Detached home, beautifully situated on knoll, with all the privacy of an estate and the convenience of a small home. Living rm., dining rm., kitchen, 3 bedrms., bath, full basement; gas heat, Bendix washing machine. Price, $13,500.
INEZ CUSHARD
OR. 4232. Eves., WI. 5867.

14TH & PARK RD. N.W.
VACANT, brick row of 3 nice bedrooms, 1½ baths, gas heat, storm windows, screens, insulated, excellent condition. Priced to sell on reasonable cash payment and $100 per month. Evenings, WO. 4845.
J. Leo Kolb, Inc. MI. 2100

16th & PARK ROAD N.W.
NEW BRICK HOUSES
Colonial red brick homes of 3 bedrooms, 1½ baths, open fireplace, ultra modern kitchen with GE disposal unit; gas heat. Immediate possession. Price, $15,750. Terms. Eve., MI. 2121.
J. LEO KOLB, INC.
1237 Wisconsin Ave. MI. 2100

16th STREET
Center-hall plan home of 8 lovely, large rooms, 3 baths, perfect condition, ideal location for a doctor. Call Mr. Engle at GE. 5883 with:
TABLER, INC.
RE. 5020

16TH AND UNDERWOOD STS. N.W.
Lovely det. brick home. Less than 10 yrs. old. Designed for gracious living. Among the unusual and attractive features are 3½ baths, recreation room and maid's room. This home is priced right and terms are available. To inspect, call RE. 3316, 9 to 9 daily.
CHAPMAN REALTY CO., INC., Realtors.

BUNGALOW
POSSESSION, 40TH AVE., COTTAGE CITY, MD. 5 large rooms and bath, full basement, h.-w.h., coal; attic; beautiful large lot; A-1 condition. Priced to sell with reasonable down payment. For details call till 9 p. m. weekdays; Sunday, 12 to 5.
WM. CALOMIRIS PROPERTIES, Inc.
1012 17th St. N.W. DI. 1655

DOCTORS & DENTISTS ATTENTION
ON CONN. AVE. NR. WYOMING
Corner property. Ideal for home and offices. Center hall entrance large enough for reception and waiting room; 30-ft. living room, 30-ft. dining room, including kitchen and full bath. Entire 1st floor convertible to perfect suite of offices. Upper floors ideal for home and/or 2 income apartments. House needs some remodeling, but is priced accordingly. Call Mr. Franklin, sales manager.
James L. Dixon & Co.
1739 Conn. Ave. N.W. MI. 4311

800 EMERSON ST. N.W.
Large corner brick, center-hall entrance with nice living and dining room, den, large kitchen and pantry, screened porch on side; 2d fl., 4 large bedrooms, 2 baths and inclosed heated porch, full basement; built-in garage; oil h.-w. h.; enclosed rear yard. House newly papered and painted and floors refinished throughout. Owner will take back substantial trust at 4%.
V. L. TOOMEY, JR.
NA. 4379. EM. 8267.

$1,500 DOWN
2d and Channing sts. ne.—6 lovely rooms and bath, 2-story brick; 2 rear porches; full basement, h.-w. h., coal; built-in garage; A-1 condition. Priced to sell today with payments like rent. For details call till 9 p. m. weekdays; Sun., 12 to 5.
WM. CALOMIRIS PROPERTIES, Inc.
1012 17th St. N.W. DI. 1655

8-ROOM BRICK HOME
Neal St. NE., 1100 block. 2 baths, 2 complete kitchens, plenty of closet space; also 3-room apt. in basement; h.-w. h., oil; large lot; 2-car garage; income $190 month. For price and terms call Mr. Markey.
O. B. ZANZINGER CO.
945 K St. NW.
NA. 9593 or NA. 5371. Eves., CA. 7183.

ALL THE ECONOMY
and convenience of a row house for $3,000 down.
734 INGRAHAM ST. N.W.
6 rooms and bath, 3 porches (2 enclosed). Garage. $13,500.
4215 3RD ST. N.W.
6 rooms and bath, 3 porches; double garage, gas hot-water heat. $13,500. Possession 90 days. Shown by appointment only.
Marvin J. Duncan & Co.
Building Construction and Real Estate
4420 Conn. Ave. OR. 0400.

18TH ST. N.W.
In Mt. Pleasant area—10 rms., 2½ baths, oil heat, 2-car garage; fully furnished, shows good income. Office open eves. and Sundays.
SENATE REALTY CO.
1109 Eye St. N.W. EX. 3270.

14th & Buchanan Sts. N.W.
6-room row brick, 3 bedrooms and bath, finished basement with toilet; oil hot-water heat. Detached garage. Reasonably priced. Office open eves. and Sundays.
SENATE REALTY CO.
1109 Eye St. N.W. EX. 3270.

Near Walter Reed Hospital
Detached brick home in excellent condition, and well located near transportation and shopping. 1st floor has reception hall, living room, dining room and kitchen; 2d floor, 3 good-sized bedrooms and 2 tiled baths; also very large bedroom on 3rd floor; recreation room with fireplace in basement; oil hot water heat. Lovely shaded yard in rear. This house is priced right for quick sale.
Chevy Chase Realty Co.
4420 Conn. Ave. EM. 1800 till 9 p. m.
Dial 980, WRC, Sunday, 12:30 to 12:45

Nr. 14th & Columbia Road
Guesthouse, located in one of Washington's finest and most conv. rental areas. Fine 3-story brick, with 9 very large rooms and 2½ baths. House redecorated throughout and in beautiful condition. Present approved income $315 per mo., and can be increased as more space available. Most of excellent furniture included. Owner must sell and will accept any reasonable offer with substantial cash. Call NA. 9797 until 9 p. m. for details. CAPITAL VIEW REALTY CO., Realtors, exclusive agents, 925 New York ave. nw.

$9,500
3-BEDROOM HOUSE ON NEARLY AN ACRE
Soundly constructed and in good order. This attractive small home has a double living room, large kitchen with range and refrigerator, bedroom and bath on the first floor and 2 bedrooms upstairs. The owner had started to develop the garage into a utility and laundry room with the laundry tubs and most of the piping already in. There are also a chicken house and tool house. Terms. $3,500 down, balance $69 per month.
MASON HIRST
Annandale, Va., at the end of Columbia Pike. Phone AL. 5812. Closed Sundays.

VACANT—$1,250 DOWN
35th and Ames St. N.E.—5 large rooms and tile bath; 2-story, 7-year-old brick; oil h.-w. h; large front and rear yards; A-1 condition; move in with deposit. Convenient to everything. Act quickly. Call until 9 p. m. weekdays, Sunday 12 to 5.
WM. CALOMIRIS PROPERTIES, Inc.
1012 17th St. N.W. DI. 1655.

National Weather Summary

Temperatures	High	Low	Rain
Abilene, Tex.	96	70	....
Albany, N. Y.	86	56	....
Albuquerque, N. Mex.	89	60	....
Asheville, N. C.	87	58	.06
Atlanta, Ga.	92	65	....
Atlantic City, N. J.	67	58	....
Baltimore, Md.	86	..	.12
Billings, Mont.	70	48	....
Birmingham, Ala.	90	71	....
Bismarck, N. Dak.	70	46	....
Boise, Idaho	72	51	.07
Boston, Mass.	87	55	....
Brownsville, Tex.	92	76	....
Buffalo, N. Y.	76	56	.20
Burlington, Vt.	78	59	.06
Charleston, S. C.	86	60	....
Cheyenne, Wyo.	73	47	....
Chicago, Ill.	73	63	.06
Cleveland, Ohio	78	67	....
Columbus, Ohio	81	65	.17
Denver, Colo.	82	53	....
Detroit, Mich.	81	64	.44
El Paso, Tex.	96	62	....
Fort Worth, Tex.	94	71	....
Galveston, Tex.	88	78	....
Harrisburg, Pa.	86	58	.03
Huron, S. Dak.	70	55	.06
Indianapolis, Ind.	76	..	.61
Jackson, Miss.	92	70	....
Kansas City, Mo.	82	66	1.23
Little Rock, Ark.	89	74	....
Los Angeles, Calif.	81	59	....
Louisville, Ky.	88	69	....
Memphis, Tenn.	91	73	....
Miami, Fla.	88	73	....
Milwaukee, Wis.	78	64	....
Mpls.-St. Paul, Minn.	72	55	....
Montgomery, Ala.	92	72	....
Nashville, Tenn.	92	70	....
New York, N. Y.	..	57	....
New Orleans, La.	92	72	.02
Oklahoma City, Okla.	88	72	....
Omaha, Nebr.	82	67	.16
Phoenix, Ariz.	99	..	....
Pittsburgh, Pa.	77	66	.25
Portland, Me.	85	52	.15
Portland, Oreg.	75	54	.03
Raleigh, N. C.	92	60	....
Reno, Nev.	74	..	.01
Richmond, Va.	92	57	....
St. Louis, Mo.	88	73	....
Salt Lake City, Utah	77	51	....
San Antonio, Tex.	94	72	....
San Francisco, Calif.	67	56	.02
Seattle, Wash.	74	53	.11
Shreveport, La.	94	73	....
Washington, D. C.	87	63	....
Wichita, Kans.	89	72	....
Yuma, Ariz.	98	68	....

District of Columbia and vicinity—Mostly sunny, warm, humid, highest temperature near 88 degrees. Tomorrow—Sunny, warm, humid with thundershowers possible in afternoon.

Departures From Normal
Accumulated excess of temperature since January 1, 1947, 211 degrees. Deficiency since June 1, 1947, 8 degrees.
Accumulated deficiency of precipitation since January 1, 1947, 3.39 inches. Deficiency since June 1, 1947, .69 inch.
Temperature same date last year—High 75, low 52.

Sun, Moon, Tides, River
Sun rises 5:42 a. m., sets 8:31 p. m. Moon rises 10:59 p. m., sets 8:35 a. m. Tides—High 11:05 a. m. and 11:36 p. m. Low 5:39 a. m. and 6:23 p. m. (Coast and Geodetic Survey). Potomac River clear at Great Falls (U. S. Engineers).

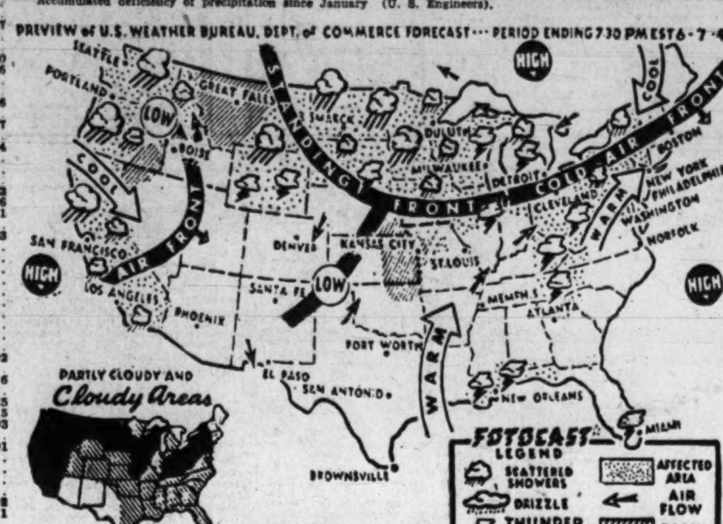

Copyr., 1947, Edw. B. A. Wagner

Sale, D. C. Houses 64

SOUTHEAST INVESTMENT
Large corner residence arranged as apts., completely furnished; oil h.-w.h. Now leased as a whole. Price, $13,500, on easy terms. Call Mr. Pritchett, LU. 1512 with
JOHN H. RICE
Realtor, EX. 2845

Excellent Investment
FOR HOME BUYER
Overlooks golf course on Fairlawn ave. se. Rents for $105 per month. $9700 with $2500 cash. Call Mr. Fallin, evenings, TR. 2790, with:
TABLER, INC.
RE. 5020.

VACANT
Move in with $2000 down. Pay $55 per month on a 4% loan, and enjoy this comfortable 2-bedroom attached brick in Chillum. Just off New Hampshire ave. in D. C. Call SL. 7356.
GOLDSTEIN BROS.
1429 L St. N.W. RE. 1988

OPEN SUNDAY, 1 'TIL 5
1609 West Virginia Ave. N.E.
Don't miss this spacious 20-foot row brick 6 lovely rooms and tile bath, screened in rear porches, range and refrigerator, full basement with laundry tubs; h.-w. h.; detached garage. $2000 down, balance like rent.
CAMPANELLA & WOOD
EX. 4113. Eves. and Sun. AD. 0899.

CORNER BRICK
Only $950 down. 6-room, gas furnace, garage, good neighborhood. Remarkable buy for this day and age at only $10,750.
B. J. CRIVELLA, INC.
3418 14th St. N.W. AD. 0600
Open evenings till 9 p. m.

1924 GOOD HOPE RD. S.E.—$950 down and $100 per month buys this modern semidet. br. home, oil heat, nice yard. Drive by and inspect from the outside and if interested call Rudden & Cohn, Inc. EX. 5705 until 9 p. m.

VETERANS
$10,650—$400 Cash
MONTHLY PAYMENT INCLUDES TAXES AND INSURANCE, $64
VA APPROVED PRICE
Michigan Park, South Dakota Ave. and 8th St. N.E.
Semi-detached, brick homes, 6 rooms and bath, full basement, fully equipped kitchen, including refrigerator. Gas heat. Improvements to include sodding and landscaping, sidewalks, curb, gutter and paved alley.
44 UNDER CONSTRUCTION, 25 SOLD. Ready for occupancy about Aug. 1.
EDWARD R. CARR
1332 H St. N.W. NA. 1805

VACANT
FOREST HEIGHTS, S.E.—Bungalow, 5 large rms. and bath; frame; full basement, oil a.-c. heat; full attic; immaculate condition. Can handle with reasonable down payment. Conveniently located. For details call till 9 p. m. weekdays, Sun. 12 to 5.
WM. CALOMIRIS PROPERTIES, Inc.
1012 17th St. N.W. DI. 1655.

OPEN TODAY
1637-1643 Monroe St. N.W.
New brick homes of 2 bedrooms, fireplace, gas heat.
J. LEO KOLB, INC.
1237 Wisconsin Ave. MI. 2100.

Near Westmoreland Circle
Detached 2-bath brick home, in immaculate condition; 1st floor, living room, dining room, kitchen; 2nd floor, 3 bedrooms and 2 tile baths; porch; garage; oil heat; large lot. Price, $18,950.
W. B. WRIGHT EM. 3380

1532 E ST. S.E.—Fine 6-room brick with well-planned rooms, 2 inclosed heated porches. Hot-water heat. $1,000 to $3,000 down. Call Mr. Hogan, PRUDENTIAL REAL ESTATE CO., NA. 4709 'til 8 p. m. (Sunday, RA. 5612.)

BEAUTIFUL DETACHED BRICK
In Takoma Park, nearly new, 6 rooms, 2 baths, oil heat, nice lot; near schools, churches, stores and transp. Owner occupied. Recreation center with swimming pool close by. For add. inf. today and evenings, call Mr. Carney, NO. 6069; weekdays, NA. 8880.

Open Today, 1 to 6 P. M.
5544 29th st. nw. Turn right on McKinley at 29th. New detached brick colonial, center hall; 6 rooms, including 1st-floor powder room and porch; oil heat. W. Schuyler Matthews & Co., DU. 6023.

SEE 4635
BRANDYWINE ST. N.W.
OPEN SUNDAY, 1 TO 6
$28,500—Large living room, dining room, bedroom and full bath on 1st floor, one small and 2 large bedrooms and bath on 2d floor. This owner-built home is situated on a large lot, beautiful garden and terrace. Eves. call Curley Boswell, LI. 2235, with
JOHN LIPSCOMB & CO.

FOUR-FAMILY APT.
Ideal N.W. location, excellent condition. Each apt. has 2 bedrooms, living room, dining room, kitchen and bath. Purchaser can occupy one apt. immediately.
Frank S. Phillips DI. 1411

LOVELY DETACHED MODERNISTIC HOME
1300 Block Underwood N.W.—Possession with settlement. 6 rooms, extra lavatory on first floor and basement. Finished recreation room. Nice lot. A real pick-up. $22,000. Shown by appointment only.
JOE CURTO REALTY
335 H St. N.E. FR. 7800.

"READY FOR YOU"
BUNGALOW, BETHESDA, MD.—Charming white brick, 6 rms., bath, gas heat. Nice wooded lot. Near everything. Call 'til 9 p. m.
NEW HAMPSHIRE AVE. N.W.—NEED AN APARTMENT? Here is your opportunity to purchase a 4-family duplex with good monthly income. Live in one and rent the others. Excellent Northwest section. Priced far below today's market value! Inspect now! Call 'til 9 p. m.
COLUMBIA RD. N.W., near 14th St. —Ideal location, near every convenience. Brick, 7 rooms, 2 baths, oil heat. Priced low! Call 'til 9 p. m.
SILVER SPRING—Bungalow! Nicely landscaped. Brick. Vacant. 5 rms., bath, full bsmt. 2 blks. from shopping, transp., etc. Call 'til 9 p. m.
CHILLUM, Riggs Rd.—Det., 7 rms., large bath, attic, oil h.-w.h. Record. Reasonably priced. Conveniently located. Call 'til 9 p. m.
14TH ST S.E.—Row brick, 3 apts., oil h.-w.h.; each apartment consists of bedroom, living room, complete kitchen. Can be purchased furnished or unfurnished. In good renting location. Call 'til 9 p. m.
LEO M. BERNSTEIN & CO.
1415 K St. N.W. ME. 5400

Sale, D. C. Houses 64

1730 MASS. AVE. N.W.—Semidet. br., 15 rooms, 6 baths, oil heat. Furnished. Income $946 month. Can be purchased for $47,500. For appt. to inspect call Rudden & Cohn, Inc. EX. 5705 until 9 p. m.

OPEN SATURDAY, 1 TO 6
SUNDAY, 11 TO 4
6319 9th ST. N.W.
This attractive semidetached brick, in immaculate condition, consists of 6 lovely rooms and bath, front and rear porches, oil heat, garage. Immediate possession. Priced low, on your terms.
Brightwood Realty Co.
4015 Georgia Ave. GE. 2270

1004 MASS. AVE. N.E.
NEAR LINCOLN PARK
An excellent location offering many possibilities. Can be used as residence, income producing rooming house or can be converted into apartments. Including English type basement. There are 7 nice rooms and 2 baths. Price reduced to $13,500. Down payment required. Very reasonable. Shown by appointment. Call
VICTOR WICKERSHAM'S
ABC REALTY & DEVELOPMENT CO.
4625 41st St. N.W. OR. 2100.
Evenings, AT. 6767.

ATTENTION, VETERANS
Here at Last
$500 DOWN
Balance Like Rent
BEAUTIFUL NEW RED BRICK, semidet. HOMES, 5 rooms, tile bath and shower, full basement, auto. gas heat and many other features. Priced at only $9,675. NEW DEVELOPMENT within the DISTRICT. Streets newly paved; going fast. We hope you are not too late. EXHIBIT HOUSE open every day, 9:30 to 8 p. m.
SHIPLEY TERRACE
23RD ST. AND ALABAMA AVE. S.E.
Jonathan Woodner Co.
BUILDERS, AT. 9643.

OPEN
SAT. & SUN., 12-6
3614 FESSENDEN ST. N.W.
Only $2000 down payment will make you the owner of this attractive brick home built in 1941 in choice location of Chevy Chase, just a few doors off Conn. Ave. 1st floor has charming living room, dining room and beautiful modern kitchen; 2nd floor has lovely master bedroom with private bath, also 2 other bedrooms and bath; full basement, laundry room, lavatory, and ample space for smart recreation room. Can be purchased furnished or unfurnished. Very convenient terms. Must be seen to be appreciated.
James L. Dixon & Co.
1739 Conn. Ave. N.W. MI. 4311

Open Today, 1 to 5 P. M.
6228 Eastern Ave. N.E.
Detached brick, approximately 6 years old, consisting of living room with fireplace, dining room and modern kitchen on the 1st floor; 3 lovely size bedrooms and 2 modern tile shower baths on 2nd floor; finished attic and recreation room, laundry trays and lavatory in the basement; gas air-conditioned heat; beautiful grounds. This home is being offered completely furnished and should be inspected early as this property is reasonable.
To reach—Out New Hampshire ave. to Eastern ave. and left to open sign.
LUSTINE & BERENTER
EXCLUSIVE AGENTS
412 5TH ST. N.W. DI. 5995

RAMBLING 9-room frame home, near Minnesota ave. se. Reduced to $12,650. 2 modern baths, hot-water heat, full basement. Fine lot. A few superficial touches will make this home a show place. $1,000 to $3,000 down. Call Mr. Hogan, PRUDENTIAL REAL ESTATE CO., NA. 4709 'til 8 p. m. (Sunday, RA. 5612.)

HOME & INCOME
$1,800 yearly; 34-ft. living room, 2 fireplaces, dining room, kitchen and hall; 5 bedrooms, 2 baths, glassed-in sleeping porch, large basement; less than 1,000 ft. from Conn. ave.; $35,000 furnished; $17,000 cash; no agents. Box 925, Washington Post.

95 Forrester S.W., $10,950
VACANT—OPEN SAT. & SUN.
Nearly new, semidetached brick. Completely redecorated. Select oak floors. Gas heat, $7000 trust. Out Nichols ave. to Forrester, left ½ block.
SAM ROSEY AD. 2700

1731 HARVARD ST. N.W.
16TH AND COLUMBIA RD.
Exhibit Home—Beautifully Furnished
Overlooking Rock Creek Park, Mt. Pleasant; brick; practically new; $12,950; terms, $5,450 cash, balance $56.25 mo.; possession; (20 sold). Open Saturday and Sunday, 11 to 7 p. m.
SHAPIRO, INC.
ME. 1717 Eves., CO. 8414

COLORED—2-family flats, 5 rooms and bath each; auto. gas heat; $13,500 per bldg.; $1,000 cash. 1010 6th st. ne.; vacant. Open daily 10 a. m. to 8 p. m. DE. 1160.

COLORED: $11,950
Large detached home in excellent location; only $1,000 cash necessary; large lot. Inspect with
TABLER, INC.
RE. 5020

COLORED—19 4TH ST. N.E.
$6,950
A small, yet roomy house in central location, 2 bedrooms, bath, cellar, electricity, stone porch; $950 cash.
SAM ROSEY AD. 2700

Colored, Division Ave. N.E.
5 rooms, bath, asbestos shingle, detached, long lot, $6,000, terms. Call Mr. Davis, DE. 1160, DU. 0930.

COLORED
2-family flats, 5 rooms and bath each, automatic heat, $13,750 per bldg. Terms, 814 11th st, ne, Vacant, Open daily 10 a. m. to 8 p. m. DE. 1160

COLORED—Brick Home, Md. Ave. N.E. 6 extra large rooms, excellent condition; attractive neighborhood; convenient shopping and transportation. $11,950; $2,000 cash.
JOE CURTO REALTY
335 H St. N.E. FR. 7800.

COLORED
Suitable for Physician or Dentist. 8-room row brick in 3200 block of Georgia ave.; 1st commercial area property is large with store in basement that can be used for office space. Office open eves. and Sundays.
SENATE REALTY CO.
1109 Eye St. N.W. EX. 3270.

COLORED—1000 BLK. FLA. AVE. N.E. 9 rooms; deep lot; garage; oil heat; good investment for home buyer. Price $15,000. Substantial cash.
JOE CURTO REALTY
335 H St. N.E. FR. 7800.

COLORED—READ
NEAR 11TH AND FLA. AVE. NE.—6 large rooms and bath, 2-story brick; 2 rear porches, full basement, h.w-h., coal; rear garage; A-1 condition. Do not hesitate, see this property today. Priced to sell with convenient terms. For details call till 9 p. m. weekdays; Sunday, 12 to 5.
WM. CALOMIRIS PROPERTIES, Inc.
1012 17th St. N.W. DI. 1655

COLORED, ATTENTION
10 Rooms, 1½ Baths
$10,500
Substantial brick home with English basement, storm windows, screens, oil heat. Possession. Low down payment and balance like rent. Call until 9 p. m.
First National Realty Corp.
905 15th St. N.W.

Sale, D. C. Houses 64

COLORED—NICE HOME, $7,950
6 rooms, bath; h.-w. h., electricity. $1,000 cash, terms. A fine N.E. home.
SAM ROSEY. AD. 2700.

COLORED, N. W. SECTION
3-story apt. house with 18 units. Over $10,000 annual income. Reasonable terms. Call Mr. Davis, DE. 1160, DU. 0930.

COLORED: 2-FAMILY SEMI-DETACHED HOME in best N.E. neighborhood. Separate heating and separate entrances. Very good condition. Call Mr. Brooks with
TABLER, INC.
RE. 5020

COLORED
Discriminating Buyer
Will welcome an opportunity to inspect this lovely 20-foot Colonial-type row brick home; fine N.E. neighborhood; perfect condition; prompt possession. Inspect with
TABLER, INC.
RE. 5020

COLORED—VACANT
25th and Pa. Ave. NW. Lovely 3-story tapestry brick; 9 large rooms and 1½ baths; oil h.-w. h., front entrance to basement, metal garage; A-1 condition; must see to appreciate this lovely home; move in with deposit; reasonable down payment can be arranged. For details call until 9 p. m. weekdays; Sunday, 12 to 5.
WM. CALOMIRIS PROPERTIES, Inc.
1012 17th St. NW. DI. 1655.

Houses Wanted 65

PETWORTH & BRIGHTWOOD
Cash buyers available for homes in this area. Free appraisals.
KAY REALTY CO. RA. 2200.
5505 GEORGIA AVE. N.W.

SILVER SPRING AREA
Urgently needed for early possession—6- or 7-room house near bus, under $20,000. Call Ted L. Price, SH. 5544.

WILL PAY ALL CASH for 5 or 7 room house in D. C. or nearby Maryland. Call RA. 6593. No brokers, please.

MAY WE SELL YOUR HOUSE? Our alert sales department has been chalking up mutually satisfactory sales for many buyers and sellers. We need more houses to sell. Let our next deal be yours. Free appraisals.
R. A. HUMPHRIES.
808 North Capitol. Realtor. NA. 6730.

BUNGALOW OR HOUSE with downstairs bedroom, in Northwest or Silver Spring; small down payment. Box M-255, Washington Post.

IF YOU CRAVE A NICE HOME or craving a good price for yours, CALL F. CRAVER, GE. 1270. Eves. GE. 4635.

WE PAY CASH FOR N.E. and S.E. PROPERTY. MAX MILLER, FR. 2100.

SUPPLY vs. DEMAND
The demand is here. Let us list your home to supply our clients. For prompt, courteous and efficient service, call EX. 1522.
REALTY ASSOCIATES, INC.
REALTORS.

NAVAL OFFICER, wife; no children, no pets; desire to sublet furnished house or apt. from June 8 to around Aug. 20. Call Lieut. Peet, care of E. Thomas, 4502 Amherst rd., College Park. Phone 5536.

DO YOU WANT SPEEDY ACTION? List your house with us. Have many cash buyers who will pay top prices.
ENTERPRISE REALTY CO.
1224 Eye St. N.W. EX. 3400.

IF YOU HAVE PROPERTY
to sell at a reasonable price, phone GL. 8573. List it with me, as I have several prospects with cash to purchase property in nearby Arlington and Fairfax Counties, Virginia.
H. A. DARNE, Broker
GL. 8573. 5712 Wilson Blvd.

ATTENTION
Hillcrest Home Owners
One of my clients is in need of a bungalow in the Hillcrest area. Must have 2 bedrooms and bath on first floor. Call Mr. Lewis, MI. 4311 with
James L. Dixon & Co.
1739 CONNECTICUT AVE. N.W.

Sale or Exchange 66

4-ROOM BUNGALOW, Doubs, Md.; 6 mi. of Frederick; elec; vacant; no bath, heat, ideal for inexpensive home shop; only $1750; clear, terms. 2 Groups garages. 2 3-A. wooded tracts, city imp. 3 houses Bowie. N. E. RYON CO., GE. 6146.

Sale, Suburban Houses 67

MARYLAND

BETHESDA
Lovely detached brick home in very convenient section, consisting of 6 large rooms, living room with fireplace, large fully equipped kitchen; gas heat; rear porch. Very reasonably priced at $17,950. Call Mr. Boswell, NA. 9300. Eves. and Sun., OV. 3250.
BOSS and PHELPS, INC.
1417 K ST. N.W.

BETHESDA
Bungalow, with living room, dining room, kitchen, 2 bedrooms and bath on 1st floor; 2 bedrooms on 2d floor; oil heat. Immaculate condition. Only a few years old, $15,750.
E. M. FRY, INC.
7240 Wisconsin Ave. WI. 6740.

BETHESDA, MD.
Excellent value; a modern 2½-bath brick home in immaculate cond.; 1st floor, liv. rm., fireplace, din. rm., kit.; 2nd floor, 3 bedrms., 2 tile baths; lge. attic, slate roof, copper water pipes, gas heat; det. garage; nice-sized lot. Price $21,750.
W. B. WRIGHT EM. 3380

BETHESDA
Center entrance, 3-bedroom home on well landscaped lot, living room with fireplace, dining room, mod. kit., screened side porch, gas a.-c. heat, $15,950.
A. V. PISANI, REALTOR
8110 Wisconsin Ave. OL. 7500

BETHESDA
Near Old Georgetown rd. on Battery Lane, an immaculate 3-bedroom house with gas heat and garage. Only $13,250. Can be seen any time.

BROOKMONT, MD.
Near Army Map Service
Modern brick bungalow with 2 extra bedrooms on 2nd floor; cheap at $10,500. Shown any time.

CHEVY CHASE, MD.
Colonial center-hall white brick with large rooms, 4 bedrooms, 2 baths on 2nd floor; 2 bedrooms with bath 3d floor; oil heat; immaculate condition. Shown by appointment.

BETHESDA, MD.
Near Greenwich Forest
A new brick house with large living room, dining room, kitchen and lavatory on 1st floor; 3 large bedrooms, 2 baths on 2nd floor; gas heat; detached garage. An exceptionally well-built house. $21,750.
E. M. FRY, INC., Realtor
7240 Wisconsin Ave. WI. 6740.

BETHESDA
LUCAS LANE BY APPOINTMENT ONLY
Lovely prewar brick Williamsburg bungalow, with all the rooms on 1st floor; 2 bedrooms and bath roughed in upstairs. Large porch. Full basement. Garage. Oil h.-w. heat. Slate roof. Beautiful level lot. Priced very reasonably.
O. L. MURDOCK REALTY
Exclusively
SH. 4611; Eves. OL. 8972, SH. 4611

Sale, Suburban Houses 67

MARYLAND

BETHESDA, MD.
New brick Cape Cod home on wide wooded lot; 1st floor reception hall, living room with fireplace, dining room, roomy kitchen, bedroom and bath; 2d floor, 2 bedrooms and bath; storage attic, gas heat, full basement, porch, attached garage. Price only $18,250.
W. B. WRIGHT EM. 3380

BETHESDA'S BEST BUY
4612 Highland Ave.
For 4 Outstanding Reasons
1ST if you have a family of 10 there is plenty room. 2ND if 2 bedrooms, living room, fireplace, dining room, kitchen, bath, play room on the 1st floor is large enough for your immediate family you can rent 3 additional bedrooms with pvt. bath on 2nd floor for at least $100 per month. 3RD within 1 block of Wisc. ave. transportation, stores, schools, churches and medical center. 4TH only asking $16,950 which is prewar price. Already have $10,000 1st trust commitment. Oil heat, garage, large lot, front and back porch hardwood floors, insulated, and recently renovated throughout. Exclusive
GEO. W. ROBERTSON
8101 Wis. Ave. WI. 8267
Eves., WI. 5584. Open Sunday 1 to 6

BRADLEY WOODS
A beautiful center hall plan home. 1st floor den and ½ bath; 3 bedrooms, 2 baths on 2nd floor; recreation room, attractively finished with built-in bar and radio. Lovely lot. Prompt possession. Call Mr. Harris, GL. 4400, Ext. 92, with
TABLER, INC. RE. 5020

CHEVERLY
OPEN FROM 2 TO 8 P. M.
Lovely 6-room with garage, fireplace, 2 porches. Fully landscaped. Oil A. C. heat. Screened and insulated. Immediate occupancy. Monthly payments $60. 2404 59TH PLACE, CHEVERLY.

CHEVY CHASE, MD.
Close to the Meadowbrook riding Club and public playgrounds; bus at the door. Living room, dining room, kitchen, breakfast nook, powder room, 1st floor; 3 twin-sized bedrooms and bath, 2d; attached garage, nice lot with rear fenced. Be sure to see this. Call WO. 2300 till 9 p. m.
EDW. H. JONES & CO., Inc.

CHEVY CHASE, MD.
6-year-old brick, center hall colonial. In new house condition with attractive living and dining rooms. Complete kitchen, den and lavatory. screened porch on 1st floor. 3 bedrooms, 2 baths, 2d. 2 bedrooms with toilet and lavatory on 3d floor; recreation room; built-in garage. Oil air-conditioned heat. 2 lots, well landscaped with total frontage of 157 ft. Price, $29,500. Call WO. 2300 till 9 p. m.
Edw. H. Jones & Co., Inc.

CHEVY CHASE
Reduced for Immediate Sale
6306 MAPLE AVE.
OPEN 1 TO 6 DAILY
Prewar brick and clapboard home designed for happy family life and entertaining. Near transportation, schools and shopping. Contains very large master bedroom opening onto sun deck, 2 other large bedrooms, 2 baths, living room opening onto screened porch, den, dining room, breakfast room, kitchen, partly finished attic, 2-car built-in garage, automatic heat.
To reach: Out Connecticut Ave. to Bradley Lane (at Chevy Chase Club), turn left to Maple Ave., then right to 6306.
W. C. & A. N. MILLER
DEVELOPMENT CO.
Builders and Developers of Wesley Heights and Spring Valley
4830 Mass. Ave. N.W. OR. 4464.

FOREST GLEN
2411 HOLMAN AVE.
2-apt. frame house, 8 rooms; central coal-heating plant with electric automatic stoker; 1 apt. vacant for buyer; large lot; convenient terms.
To reach—Out Georgia ave., through Silver Spring, left on Forest Glen rd., right on Rosensteel ave., left at St. John's Church to property. Open Sunday, 2-5 p. m., or by appointment.
WM. F. CARLIN
967 Thayer Ave., Silver Spring, SH. 1919.

GARRETT PARK, MD.
Open today and Sunday, 1 to 6 p. m. Individually designed new brick bungalow, shaded by a grove of oak trees, in this quiet community; ideal for children; has living room with brick fireplace, dining room, kitchen, 2 bedrooms and bath; full basement with built-in garage; automatic gas heat. Offered to veterans at $14,800. To reach—Out Conn. ave. to Kensington, left on Knowles ave., 1 mile to Garrett Park, right on Montrose ave., right on Argyle st., left on Rokeby ave. to house. E. QUINCY SMITH, INC., Realtors, 1418 H st. nw. Evenings, call Mr. Wood, RE. 0692, Ext. 101.

GLEN ECHO HEIGHTS
Small 2-bedroom, bath, hot-water heat home with porch; lot 200x70. Priced at $7,750 on your own terms. Evenings, MI. 2121.
J. LEO KOLB MI. 2100

GREENACRES
Modern 6-rm., prewar brick home; 1st fl., liv. rm., din. rm., kit.; 2d fl., 3 bedrms., tiled bath; gas a.-c. heat, recreation rm., full basement, fenced yard. Priced low at $13,750.
W. B. WRIGHT. EM. 3380, until 9 p. m.

GREENWICH FOREST
$29,500
Center-hall Colonial brick; living room with fireplace, dining room, kitchen, breakfast terrace, library, powder room, master bedroom and bath, 2 large guest rooms and bath, maid's room and tile bath; 2-car built-in garage; level lot. In immaculate condition. Restricted.
W. L. LEBLING
Realtor—WI. 1122
Exclusively

HIGHLAND VIEW
Large 7-room, 2-story Colonial with center entrance; splendid construction and materials; located in an area of fine homes; convenient to everything; featuring Colonial living room with fireplace, full dining room, modern equipped kitchen, den or bedroom with ½ tile bath on 1st floor; 3 bedrooms, dressing room, sundeck and full tile bath up; large, dry basement with lavatory; gas air-conditioned heat; large wooded lot; $16,950, terms to suit.
WOODSIDE REALTY CO.
SH. 6440.

KENSINGTON
4-bedroom, white Cape Cod. Immaculate condition; full basement, oil h.-w. heat; lot 100x150; 1 block to Conn. ave. bus. Price $11,950. Immediate possession.
O. L. MURDOCK REALTY
SH 4611. Eves., OL. 8972. PL. 8705.

KENSINGTON
Two-bedroom bungalow; living room, dining room and kitchen. For further information, call
MRS. HAYCRAFT
Mornings PL. 0978, afternoons, PL. 0387.

Sale, Suburban Houses 67

MARYLAND

Kensington, Md.
11116 MIDVALE AVE.
OPEN SUNDAY, 1 TO 7 P. M.
Unusually attractive white frame house, on large shaded lot, consisting of living room with fireplace, dining room, large kitchen, well equipped; also breakfast nook and sun parlor; 2 large bedrooms and full bath 2d floor. Plenty of closets and storage space; full basement, oil h.-w.h. Truly a charming, easy to live in home. Priced reasonable at $12,500 or best offer under.
MODERN REALTY CO.
9713 Georgia Ave. SH. 1141
Evenings, SH. 7834

MASS. AVE. EXTENDED
OPEN SUNDAY, 1 TO 6
This distinctive 6-room brick is just a short distance over the D. C. line. Located in an outstanding neighborhood of fine homes on a large landscaped corner lot. It offers comfortable and gracious living in its living room with fireplace, full dining room, modern equipped kitchen and covered concrete side porch. 3 good size bedrooms and 2 baths, up; full dry basement with lavatory; built-in garage; black slate roof. Home in spotless condition. 1 block to 20 min. bus. Mobile market at door 3 times weekly. Convenient to school. $4,000 cash down, balance in one trust at 4%.
To reach: Out Mass. ave. extended over D. C. line, approx. 1 mile to Glenmar Park sign and turn left 1 block to 5301 Marlyn Dr. and open sign.
WOODSIDE REALTY CO.
SH. 6440

ROCKVILLE
Modern bungalow of 5 rooms, furnished, on 2 acres of ground. Also chicken house with electric brooder, 60 chickens, garden tractor, tools, garden, fruit trees and a nice lawn. This is an unusual buy at $12,750.
E. M. FRY, INC.
7240 Wisconsin Ave. WI. 6740.

ROCKVILLE
This fine large frame bungalow, offered for first time, situated on a ½-acre lot, with 200-ft. frontage of beautiful lawn, fine old trees, shrubs and flowers. It is convenient to grade and high schools, stores and transportation, yet offers a world of privacy. There are 2 nice bedrooms, with ample closet space, as well as fine den with fireplace. The living room and especially the dining room are large. Kitchen is nicely equipped with GE de luxe stove, etc. There are 2 fine porches, oil h.-w.h. and detached garage. Immaculate condition throughout. $16,950. Exclusive with
Chevy Chase Realty Co.
4420 Conn. Ave. EM. 1800 till 9 p. m.
Dial 980, WRC, Sunday, 12:30 to 12:45

ROLLINGWOOD
Detached brick center-hall Colonial home, 4 lovely bedrooms, screened rear porch, attached garage, recreation room, maid's quarters, 2½ baths; substantial cash. Office open eves. and Sundays.
SENATE REALTY CO.
1109 Eye St. N.W. EX. 3270.

SEAT PLEASANT, MD.
Detached home, 8 rooms and bath, arranged for 2 families. H.-w. h., oil. Large lot. Close to stores, schools, churches and transportation. Possibility of GI approval. $9000.
A. D. CRUMBAUGH
REALTOR
4908 Wisconsin Ave. WO. 1364
or W. J. Kupper, WI. 5947.

SILVER SPRING AREA
New 3-bedroom home, in Forest Glen Park; brick construction; slate roof, gas heat, powder room on 1st floor; living room with fireplace, dining room and modern kitchen; large wooded lot. Vacant. Immediate possession. House less than $15,000 will go GI. To inspect, call
PHILIP B. KEY, REALTY
SLigo 3010 'Til 9 P. M.

SILVER SPRING
We have several nice prewar brick bungalows priced very reasonably, in good locations. For appointment to inspect call
R. J. SCOFIELD
SLigo 5300. If no answer, SLigo 5816.
8413 Georgia Ave.

SILVER SPRING
Beautiful white brick home, on nice level lot, in conv. location, consisting of living rm. with fireplace, dining rm. and kit., 2 lovely bedrms. and barn, breezeway to attached garage, full bsmt. with recreation rm. and fireplace, oil heat, slate roof. This home is well built and in perf. cond. Early poss. Exclusive with
Chevy Chase Realty Co.
4420 Conn. Ave. EM. 1800 till 9 p. m.
Dial 980, WRC, Sunday, 12:30 to 12:45

SILVER SPRING
9-room, 3½-bath Colonial home situated on excellent lot of approximately 1 acre, 2-car garage, beautiful shrubbery, shade and fruit; this property invites gracious living, well secluded for privacy, yet close to shopping, schools and transportation. Priced below the market at $29,000.
MODERN REALTY CO.
9713 GEORGIA AVE.
SH. 1141. Eves., SH. 7834.

SILVER SPRING
Lovely new Colonial brick, excellently located. Features include center hall, large living room with fireplace, large dining room, fully equipped kitchen, large screened porch, back hallway and powder room on 1st floor; 3 large bedrooms, tiled bath on 2d. Attached garage. Large wooded lot. Space for recreation room in basement. Reasonable. Conventional terms or GI financing.
PHILIP B. KEY REALTY
SLigo 3010 'Til 9 P. M.

SILVER SPRING
Beautiful big colonial brick; on wooded lot in the prettiest location in town; 6 generous rooms; 1½ tile baths; full basement; rec. rm. space; garage; big porch; ready for occupancy about August. $19,100. GI or conventional.
O. L. MURDOCK REALTY
SH 4611; Eves. OL. 8972—SH. 4611

SILVER SPRING
Here is a real nice 2-bedroom home; living room with fireplace, dinette, modern kitchen, full basement, hot-air heat; immediate possession; small down payment, balance like rent. Call
R. J. SCOFIELD
SLigo 5300. Eves, SLigo 5816.
8413 Georgia Ave.

SILVER SPRING
2018 Lansdowne Way
OPEN SATURDAY & SUNDAY
1 TILL 7 P. M.
Truly charming English brick bungalow, large living room with fireplace; full sized dining room; modern, fully equipped kitchen; 2 bedrooms and bath on 1st floor; large attic for 2 future rooms, air-conditioned heat; nice basement; large side porch; well located on quiet residential street; near shopping, schools and transportation.
Drive out Georgia ave. beyond shopping center, to Lansdowne Way, left 2 blocks to house.
MODERN REALTY CO.
9713 Georgia Ave.
SH. 1144 Eves., SH. 7834

SILVER SPRING
9703 Warren St., Linden
6-room house with modern improvements, hot-water heat, front and rear porches, garage, large corner lot, ideal suburban home. May be seen by appointment.
Open Sunday, 2 to 5 P. M.
To reach: Out Georgia ave. through Silver Spring, left on Seminary rd., left on Warren st. to property.
WM. F. CARLIN
967 Thayer Ave., Silver Spring. SH. 1919

SILVER SPRING
OPEN 1 'TIL 6 SUNDAY
Owner transferred. Brand-new 6-room brick on large corner wooded lot, center entrance, 21-ft. living room with fireplace, dining room, modern kitchen, 3 bedrooms, many closets. Lavatory on first floor. Tile bath with shower on second. Slate roof. Full basement with areaway. Gas air-conditioned heat. Good terms.
ROBERT E. LATIMER
7733 Alaska Ave. N.W.
GE. 1270. Eves., GE. 4635.

SLIGO CREEK PARK
RAMBLING CALIFORNIA BUNGALOW
High elevated corner location overlooking park, offers parquet maple floors, dining room, large step-down living room with fireplace, modern kitchen with tiled appointments, 3 bedrooms, bath and sun porch, 1st floor; large finished recreation room, asphalt tile floors, built-in shower stall and lavatory, gas a.-c. heat, built-in garage, many other unusual features; corner windows, copper screens, gutters and downspouts. Reduced $3,000 for quick sale.
GRAHAM-HALL, Realtor. WI. 3250.
Eves., Mr. Perry, LU. 3161.

Sale, Suburban Houses 67

MARYLAND

ROCKCREST
Brand new detached 5-room bungalow, fully equipped kitchen, oil heat, may go G.I. Only $9,950. To inspect call RUDDEN & COHN, INC. EX. 5705 TILL 9 P.M.

TAKOMA PARK
Lovely snow white Cape Cod; 3 bedrooms (one down). 6 rooms, 1½ baths; garage; full basement, oil heat; near everything. $14,750.
O. L. MURDOCK REALTY
SH. 8449. SH. 4611.

TAKOMA PARK
10-room, det. home, divided into 4 apts. Income $150 per mo. Lge. attractive lot. Excell. as home and investment. Price, $11,500.
JAMES E. HORN. EX. [illegible]

TAKOMA PARK
This lovely 6-room brick home has large living room with fireplace, dining room, equipped kitchen, 3 bedrooms and bath, 2 porches. Can be purchased for $2,250 down and balance, 1st trust of $14,000 at 4%.
Call J. E. KAZLEY REAL ESTATE
SH. 0875.

WESTHAVEN, MD.
Lovely detached stone home in one of Washington's most delightful suburban restricted areas. 1st floor: large living room with fireplace and bay window, dining room, fully equipped kitchen, side screened porch and ½ bath. 2nd floor: 3 nice bedrooms and 2 baths. Storage attic. Full basement with gas heat. 1-car built-in garage. Large beautifully landscaped lot. Possession with title. House priced for immediate sale. Call Mr. Sebastian, NA. 9300. Eves. and Sun., WI. 5946.
BOSS & PHELPS, INC.
1417 K St. N.W.

BUILDER'S SACRIFICE
Two 6-room bricks, nice lots, convenient location. 507 Margaret Drive, Silver Spring. Call Sh. 5229.

DOUBS, Frederick Co., on r.r., hard rd. Pt. Rocks bridge to Frederick; small bung.; vacant, big lot; make offer; terms. N. E. RYON CO., 3617 14th. GE. 6146.

NEAR GLENMONT
A 2-bedroom, living room, dining room and kitchen semi-bungalow with a finished attic, hot water heat, oil burner, laundry tubs in basement. About an acre of ground. For further information, call
MRS. HAYCRAFT
Mornings PL. 0978, afternoons PL. 0387.

BY OWNER—A bargain. Practically new 6-room, 2-story brick home. Center entrance, full basement, tile bath, fireplace, side porch, air-conditioned heat. Large lot. One block to bus and Georgia ave., Silver Spring. Only $13,500. Phone PLeasant 1278.

3 BEDRM. HOME, $10,000
$1,500 CASH DOWN—$63 PER MONTH
Modern, 5 years old. Completely equipped kitchen, a.-c. gas heat, beautifully landscaped and fenced in lot. Convenient to everything. Call
WILLIAM L. PRIMROSE REALTY
WArfield 8484

OPEN SUNDAY, 1 TO 5
Brick bungalow, 2 bedrooms, tile bath, large living room, large kitchen, stairway to big unfinished attic, full basement, oil heat, rec. room. $1,750 down.
To see: Out New Hampshire ave. to Ray rd., right to Knollbrook dr. to 6403 and our "Open" sign.
Call J. E. KAZLEY REAL ESTATE
SH. 0875.

BROKERS, ATTENTION.
Four homes under construction; sample house, 6 rooms, 1½ baths, brick (some larger); lot, 100x122; location, Chevy Chase, Md., on Jones Bridge rd., next to Conn. ave.; $22,500; $5,000 cash, $125 month, or will finance home builders, same locality. Fulton R. Gordon, owner, 1427 Eye st. nw. DI. 5230 until 8 p. m.

BRICK BUNGALOW
GI's, ATTENTION
$1,000 cash; about $73 weekly income; in convenient Avondale Terrace. 6 rooms, 2 bedrooms, full basement. Price, $11,950. Possession 6 weeks. Call COLONIAL INVESTMENT CO., RE. 6650, till 9 p. m.

LOVELY 7-ROOM CENTER HALL PLAN HOME
1 bedroom down and 3 up. Large landscaped corner lot, 125x125; 2-car garage; many flowers and shade trees; 1 block from transportation; selling for only $10,950. Small cash payment. located 4909 Hollywood rd., Berwyn, Md. Open for inspection any time.
BURCH REALTY CO., Berwyn, Md.
TOwer 5783. Eves., TOwer 6117-[illegible]

Open Sunday 1 to 7
610 Ellsworth Drive
SILVER SPRING
Prewar all-brick, 2-story center hall home; 3 bedrooms and 2 baths, large living room with fireplace; porch, recreation room, hot-water heat, detached garage; 1 block from transportation; near public and parochial schools and shopping center. Immediate possession. Priced to sell.
To reach: Colesville to Holey st., right to Ellsworth dr., left 1 block to our sign.
A. J. KESSINGER & CO.
Realtors
Bonifant St. and Georgia Ave. SH. [illegible]

OPEN
Sat. & Sun., 1-6 P. M.
4315 Elm st., Chevy Chase, Md. Naval officer transferred and must sacrifice his beautiful detached 6-rm. home. Large living rm., dining room and modern kitchen on the 1st floor; 3 grand bedrooms and tiled bath on 2d. There is a finished room in the attic and space for recreation room in the full basement; gas refrigerator, gas heat; garage. This delightful residence is situated in a rustic setting of trees, stream and garden. Phone Mr. Thompson, with
SHANNON & LUCHS CO.
1505 H St. N.W. NA. [illegible]

NEAR UNIVERSITY OF MARYLAND
On Baltimore blvd.: modern 8-room house; 1st floor, large living room 18 by 14 with open fireplace, dining room, kitchen, gas stove, refrigerator and built-in cabinets, 2 bedrooms, full tile bath and glassed-in rear porch. 2d floor, 3 bedrooms, full bath, ample closet space, insulated and weatherstripped, full basement, knotty pine recreation room with built-in mirror back bar, H.-w. h., oil, built-in garage and work shop. House located on 1 acre of ground with beautiful trees and shrubbery. Reasonably priced $21,500, terms. Call Mr. Markey with
O. B. ZANZINGER CO.
945 K St. N.W. NA. 9593 or NA. 5371.
Eves., CA. 7183.

Near Westmoreland Circle in Maryland
Handy to Spring Valley shopping center; 3-bedroom Colonial brick home; large level lot, nice shade trees. For appointment phone David Laughlin, WI. 2022. Eves. and Sunday, WI. 1800.
EUGENE B. GINGELL
Real Estate
7542 Georgetown Rd., Bethesda, Md.

ATTENTION, VETERANS
6-room, 2-story asbestos shingle prewar built, 20-ft. living room, dining room and kitchen on 1st floor; 3 bedrooms and bath on 2d; steel casement windows, large lot with many shade trees. Hot-water heat.
BURCH REALTY CO., Berwyn, Md.
TOwer 5783. Eves., TOwer 6117-[illegible]

VETERANS
$660 DOWN—$67.04 PER MO.
Purchases one of these exceedingly beautiful 5-room brick bungalows featuring famous economical radiant heat. The kitchen is the housewife's dream, unusual amount of steel cabinets, 6-foot refrigerator and 4-burner stove, double sink; exceptional attic with space for storage or additional rooms; average lot 55x100; 85 of first 100 sold, only 15 left. Come out and select yours today. Open daily and Sunday until 9 p. m. To reach—Drive out Bladensburg rd. ne. to Peace Cross, right to Route 50, 1 mile, bear right on Route 202 to [illegible] place, left following signs to Radiant Valley. Now with daylight saving time it is still light enough to drive out after supper and inspect the furnished sample homes.
SHANNON & LUCHS CO.
1505 H St. N.W. UN. 1339.

2 ATTRACTIVE BUYS
MONTGOMERY HILLS
OPEN SUNDAY, 2 'TIL DARK
1921 LOCUST GROVE RD., 1 block off Ga. ave.; 2-story brick Colonial; 6 rooms and tile bath; oil a.-c. heat; built-in garage; nice corner lot.
SILVER SPRING, MD.
8300 GROVE ST.—All-brick bungalow, 5 rooms and tile bath; gas hot-water heat; immaculate condition; large [illegible] fully insulated, slate roof; nice lot, garden planted.
BOTH PROPERTIES PRICED TO SELL
Exclusive
Silver Spring Realty Co., Inc.
SH. 7162 or SLigo 7567

IDEAL FOR DIPLOMAT
Spacious home containing extra large rooms, living room, dining room, kitchen and den with full bath on 1st floor. 4 large bedrooms, 2 baths, 2nd floor. Recreation room with built-in bar in basement. Excellent condition. Very large corner lot. Well financed.
EDWARD E. CALDWELL
OR. 2244.

Continued on Following Page.

STEVE CANYON

DELTA, YOU SAY THE REPORTER KNEW STEVE CANYON?
YES, BIG RED...FROM THE WAR!...THE NEWSPAPER PEOPLE WOULD HAVE BEEN DIGGING INTO BLACK CHAMPAGNE OIL COMPANY OPERATIONS IF STEVE HADN'T DIVERTED THEM!
IT MUST HAVE BEEN THE SAME REPORTER WHO CALLED FROM THE LOBBY FOR AN INTERVIEW WITH YOU...I BRUSHED HIM OFF!
HE MENTIONED BEING ON HIS WAY HOME FROM ANOTHER ASSIGNMENT! I DON'T THINK HE TIED ME UP WITH BLACK CHAMPAGNE OIL AT ALL!
THAT CANYON IS DANGEROUS! HE KNOWS TOO MUCH AND TOO MANY PEOPLE...AND DELTA IS FALLING FOR HIM! I'M GOING TO SUMMON HIM FROM THE OIL FIELD TO THIS HOTEL AND PAY HIM OFF...
HE'LL DRIVE INTO TOWN IN THAT HORIZONS UNLIMITED JEEP... I WANT YOU AND THE BOYS TO SNAG A CAR AND---

JOE PALOOKA

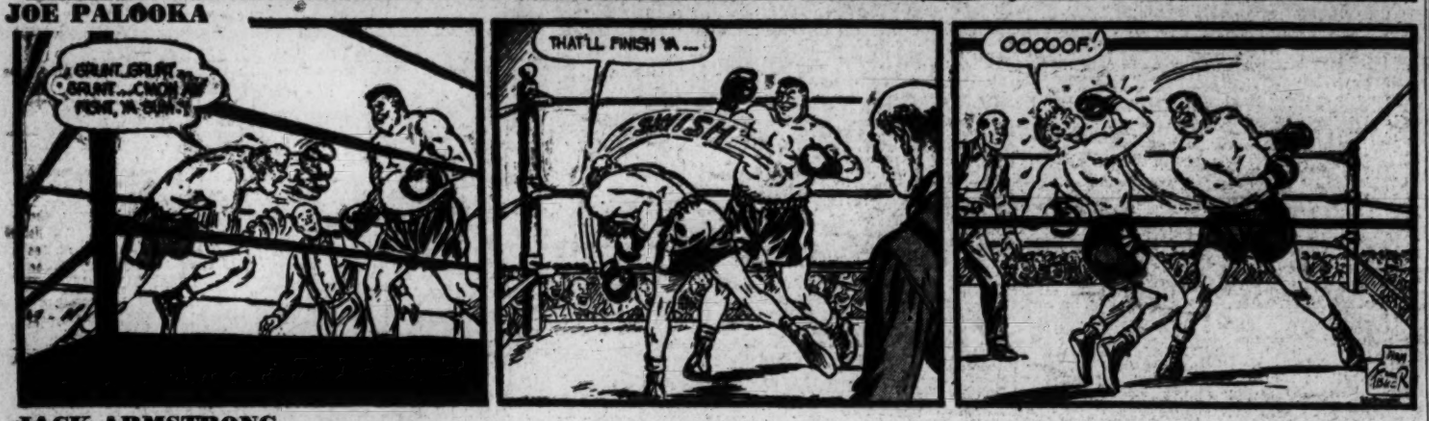

JACK ARMSTRONG

1947, The Register and Tribune Syndicate, Inc.
THE BULLET DIDN'T EVEN SHOW UP IN THE X-RAY, DOC?
I TRIED EVERYTHING I KNOW.... A BULLET WOUND BUT NO BULLET!
YOU LADS HEAR THAT? NOW MAYBE YOU WON'T BE SO EAGER TO GO TRAIPSIN' AROUND THE MALPAIS!
WE STILL WANT TO LOOK THE PLACE OVER, SHERIFF. GHOST OR NO GHOST!
BOB SCHLEHAN
WELL, MY DEPUTY, JED SAUNDERS IS GOIN' OUT THERE TO NAIL THIS BILLY THE KID.
YOU FELLERS ARE WELCOME TO COME ALONG. MIGHT NEED YOUR HELP.

PENNY

YOU FORGOT YOUR WATCH THIS MORNING, FATHER.
I KNOW. I'VE BEEN LOST WITHOUT IT ALL DAY!
I NEVER KNEW YOU HAD MY PICTURE PASTED IN IT. I THINK YOU'RE A POSITIVE DOLL.
HEH, HEH, YOU DIDN'T, EH?
NO! WHY, IT'S JUST LIKE A KNIGHT OF OLD CARRYING HIS LADY'S FAVOR. I GUESS I'D NEVER HAVE FOUND OUT.....
IF I HADN'T BEEN DUSTING YOUR DESK THIS MORNING AND SORT OF DROPPED YOUR TYPEWRITER ON IT!
HARRISON

MARY WORTH

I...WAS JUST RESTING MY EYES WHEN YOU CAME IN, AUNT MARY!
A GOOD IDEA, BRICK! THEY'RE TERRIBLY RED! ..OVERWORK, NO DOUBT!
I HESITATED TO BOTHER YOU HERE...BUT THIS TELEGRAM CAME TODAY AND I THOUGHT IT MIGHT BE A SERIOUS MATTER!
THIS IS SERIOUS!..READ IT AND GULP!
ARRIVING TOMORROW FOR NICE LONG VISIT (STOP) DONT PUT YOURSELF OUT (STOP) CAN SLEEP ON FLOOR LIKE OLD TIMES
SUZI
WHO'S SHE?
I HAVEN'T THE FAINTEST IDEA! MUST BE A DODGE SOME GAL DREAMED UP TO BEAT THE HOUSING SHORTAGE!

MICKEY FINN

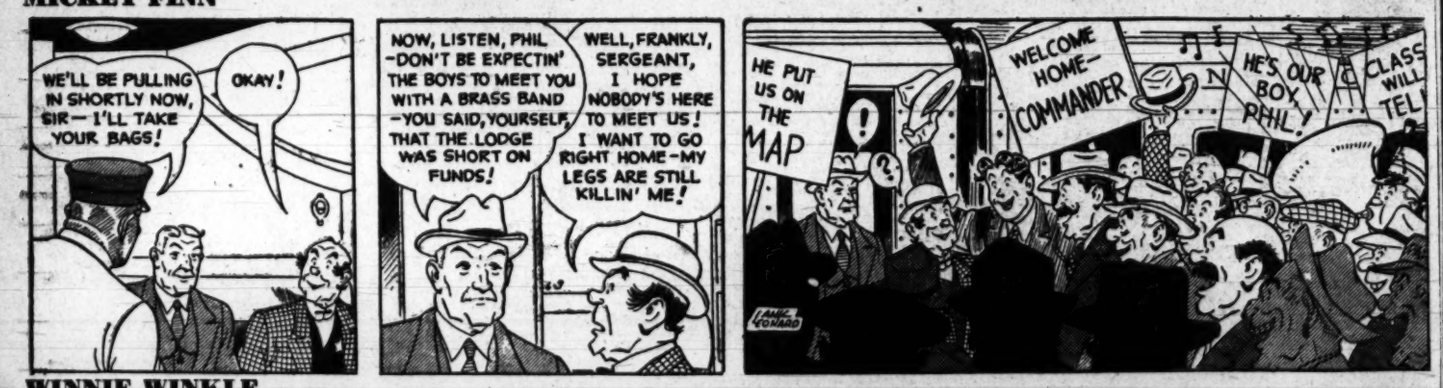
WE'LL BE PULLING IN SHORTLY NOW, SIR—I'LL TAKE YOUR BAGS!
OKAY!
NOW, LISTEN, PHIL—DON'T BE EXPECTIN' THE BOYS TO MEET YOU WITH A BRASS BAND—YOU SAID, YOURSELF, THAT THE LODGE WAS SHORT ON FUNDS!
WELL, FRANKLY, SERGEANT, I HOPE NOBODY'S HERE TO MEET US! I WANT TO GO RIGHT HOME—MY LEGS ARE STILL KILLIN' ME!
HE PUT US ON THE MAP
WELCOME HOME—COMMANDER
HE'S OUR BOY, PHIL!
CLASS WILL TEL
HANK FONARD

WINNIE WINKLE

MIND IF I WALK A WAY WITH YOU, PA? I'M ON MY WAY TO THE OFFICE!
COME AHEAD, BILL! I'VE GOT SOME REAL ESTATE MEN LINED UP!!
Y'KNOW, MAW AN' ME IS GONNA MISS TH' BABIES—AN' YOU AN' WINNIE, AN' WE CAN MIND TH' KIDS ANY TIME Y'WANT TO GO OUT! AN' MAW CAN COOK FER YE---
Y'SURE YOU AN' WINNIE WANT A HOUSE OF YER OWN?
YES, PA, WE WANT TO RAISE OUR OWN FAMILY..
POOL HALL
OKEY! IT'S UP TO YOU!!

DOTTY

HERE, TAFFY—TAKE DADDY'S PANTS TO THE TAILOR AROUND THE CORNER AND GET THEM PRESSED.
6-7
--AND TELL HIM TO HURRY!
PUFF-PUFF--DADDY, THE TAILOR WAS JUST LEAVING--BUT I LEFT YOUR PANTS ANYWAY!
HE SAID HE WAS GOING ON HIS VACATION--AND HE'LL BE BACK IN TWO WEEKS!
CLIFFORD TUNE

THE DISTRICT LINE by Bill Gold

District Liners Rally to Mary's Aid

CULTURAL NOTE

I visited the National Gallery yesterday, while wearing leather-heeled shoes.

Never again! They polish their floors too well up there. Next time I'll wear rubber sneakers.

MARY GOT HELP

The other day we ran an item about Mary, who got a pretty hard bump when she discovered that her husband was a bigamist.

We asked for help in finding housing for Mary, so that she wouldn't have to abandon her baby.

The response has renewed my faith in the fellowship of man.

The social worker who first brought Mary's plight to my attention is sure she'll find a place for her out of the many offers that have come in. Meantime, Mary extends her thanks to:

Mrs. Viola B. Anderson, 3412 39th pl., Colmar Manor, Md.; Mrs. Robert Mitchell, Colvin Run, Vienna, Va.; Mrs. Walter A. Thornton, 313 East Bellefonte ave., Alexandria, Va.; Mrs. Joseph W. Hathcock, 4536 Lowell st. nw.; Mrs. Francis G. Gordon, jr., 1808 37th st. nw.; Mrs. Sara Coburn, 3310 M. st. nw.; Mrs. John A. Pennell, 5401 Chesapeake rd., Hyattsville, Md.; Mrs. Paul B. Kelly, 2319 Chester st. se.; Mrs. E. S. Newman, 4604 Addison rd., Beaver Heights, Md.; Mrs. J. F. Carter, 709 Wythe st., Alexandria, Va.; Mrs. Paul W. Van Ormer, Lanham, Md.; Dorothy Nordbye, 4338 Livingston rd. se.; William J. Stephenson, Laurel, Md.; Mrs. Charles Smeltzer, 4801 20th st. North, Arlington, Va.; and Mrs. J. L. Luber, 2939 Mills ave. ne.

COMMUNICATION

This letter has arrived from James Schwartz, 1107 Staples st. ne.:

"This is no publicity stunt, but I will make a generous contribution to your pet charity, Children's Hospital, if your District Liners will help me locate a record called 'The Laughing Record,' which is about 12 years old.

"I shall be most grateful for permission to have it copied, because I think it will have a big morale value to a recently discharged serviceman, who heard it as an adolescent."

Start making out your check, Mr. Schwartz. The record was located in the WINX music library, and it is now en route to you.

SITUATION NORMAL

I was out at National Airport the other day, trying to run down a story—but so far everybody is passing the buck to somebody else, so that item will have to wait a few more days.

Meantime, I had a chance to shoot the breeze with the porters, ticket sellers, and others employed out there, and they all tell the same story.

The recent air crashes haven't affected business in the slightest. The public seems to realize that airlines are reasonably safe, in spite of the spectacular accidents, and flights are booked as solidly as ever.

RECRUIT

From the Maryland end of Riggs rd. comes this postcard from Mrs. J. B. Macdonald:

"I've just returned from a week's vacation in New York where I saw 'smart' women wearing dowdy-looking clothes and skirt lengths which showed stumps and sticks, but no variation of size or curve. After a week of seeing those horrible creations I want to sign up right away with the Lizzy Stone League for the Abolition of Long Skirts.

Welcome to the fold, Mrs. Mac. Who's next?

GIFT SUGGESTION

To those who are shopping for Father's Day gifts, this column offers some advice born of years of experience:

The most welcome gift is the one that won't make the old man wince when he sees the bill for it.

Grin and Bear It

EUREKA NOVELTY CORP.
MANUFACTURERS OF FINE PRACTICAL JOKES FOR ALL OCCASIONS
HOTFOOTS, EXPLODING CIGARS, COLLAPSING CHAIRS, RUBBER FOOD

"The market is oversold, gentlemen—we must realize that much of the postwar merchandise the public has been buying is a joke, too . . ."

The Bridge Deck

By Florence Osborn

Murry Becker, 13-year-old son of Simon Becker, describes a clever defense made by his father in today's hand, played at Cavendish Club. The bidding, with my father's careful signals, showed the way to defeat the contract. South has only three losers, two clubs and the ace of trumps. It ought to be easy to make the hand, but when Mrs Golder opened the king of clubs and the strong dummy went down the chance of building up a trump trick in her partner's hand seemed to her the only defense.

"My father played the nine of clubs on the king. He also had seen the way to take four tricks, and he started the echo in order to get Mrs. Golder to continue the suit. She followed with the club ace, father playing the seven. The queen of clubs lead was now trumped by the heart king in dummy. Declarer entered his hand with the diamond king and played a low heart. Mrs. Golder won with her singleton ace and now made the setting play, the 10 of clubs.

"She had reasoned that, since South had been forced to reply to North's take-out double, South's hearts might be very weak and my father might easily have the heart 10. This was confirmed by his play to the first two club tricks, so the 10 of clubs lead was now easy to make.

"Declarer could go up with the heart queen or discard; it would make no differtnce. Dad was bound to make his heart 10, and this trick with the two clubs and heart ace put the hand down one trick."

Today's Hand

East-West Vulnerable

SOUTH DEALER

♠ K Q 7
♡ K Q J 9 2
◇ A 10 6
♣ 5 4

MRS. GOLDER ♠ 8 6 2 ♡ A ◇ Q 4 3 ♣ A K Q 10 3 2

BECKER ♠ J 9 5 ♡ 10 7 5 ◇ 9 8 7 5 ♣ 9 7

NORTH ♠ A 10 4 3 ♡ 8 6 4 3 ◇ K J ♣ J 8 6

WEST / EAST / SOUTH

The bidding:

South	West	North	East
Pass	1 ♣	Dble	Pass
1 ♡	2 ♣	2 ♡	Pass
2 ♠	Pass	3 ♡	Pass
4 ♡	Pass	Pass	Pass

Opening lead: K ♣.

WISHING WELL

Registered U. S. Patent Office.

8	4	7	3	2	8	4	7	6	2	8	7	5
A	F	A	A	A	S	R	S	A	C	A	K	Y
5	3	6	8	4	7	2	3	8	7	6	4	2
O	S	B	T	U	A	A	E	I	N	I	I	U
7	8	2	5	7	6	4	8	5	2	3	7	4
D	S	S	U	Y	G	T	F	R	E	C	O	F
2	6	4	3	8	5	2	3	4	7	6	8	7
F	M	U	U	Y	B	O	R	L	U	I	I	W
4	3	7	6	2	4	7	8	5	3	2	3	8
W	E	I	S	R	O	L	N	I	J	B	O	G
7	8	5	2	7	6	8	6	2	4	7	5	3
L	G	G	L	G	S	A	I	I	R	E	H	B
6	5	7	8	5	2	4	7	8	6	5	2	7
O	O	T	I	P	S	K	I	N	N	E	S	T

HERE is a pleasant little game that will give you a message every day. It is a numerical puzzle designed to spell out your fortune. Count the letters in your first name. If the number of letters is 6 or more, subtract 4. If the number is less than 6, add 3. The result is your key number. Start at the upper left-hand corner of the rectangle and check every one of your key numbers, left to right. Then read the message the letters under the checked figures give you.

Copyright 1947, by William J. Miller. Distributed by King Features, Inc. 6-7

Daily Crossword Puzzle

ACROSS

1 European wood pigeon
7 Revolted
14 Without wings
16 Discipline
17 Minute thorn
18 Colored spots
19 Dry, as of wines
20 Biography
22 Trim
23 Bores
25 Impairs
26 Extremely: Scot.
27 Capital is Shillong
29 Rodent
30 Variety of wheat
31 Card game
33 Rejects
35 Embraces
38 Go by again
39 Military advance
41 Sea eagle
42 Oar
43 —— Gehrig
45 Accesses
49 Head: Fr.
50 Gulls
52 Rail
53 Blackbird
54 Tinctures
56 "Diamond ——"
57 Of the Moslems
59 Aluminum oxide
61 Join after separation
62 Publish illegally
63 Ancient chariots
64 Coddle

DOWN

1 Source of sonna
2 Railroad accommodations
3 Endures
4 Female fowl
5 Cuckoo-pint
6 Old German coin
7 Forgiver
8 Perfumes
9 Mild rebukes
10 Feign
11 Height
12 Greek fratricide
13 Autocrats
15 Nocturnal mammal
21 Eskers
24 Marketable
26 High places
28 Virtuous
30 Above: Lat.
32 Mystic ejaculations
34 Letter of alphabet
35 Maddens
36 Variety of diving bell
37 Quiets
37 Popular dances
40 Fruit dots
44 Doff the hat
46 Blue mineral
47 Triads
48 Cold dishes
50 Hackneyed
51 Of the Franks
54 In the midst of
55 Chapter of the Koran
58 Hydro-carbon suffix
60 Disfigure

Solution to Yesterday's Puzzle

C	L	A	S	H		S	H	O	R	T		
C	H	E	L	A	E		C	E	R	E	A	L
C	A	I	T	I	F	F		R	A	T	T	L	E	D
A	R	C		T	E	T	R	A	D	S		A	C	O
S	P	A	T		S	E	E	P	S		C	R	E	W
T	E	N	O	N		D	A	P		M	A	I	N	S
S	T	E	R	E	S		L	E	M	O	N	A	D	E
		P	R	E	S	I	D	E	N	T				
R	E	M	O	V	A	L	S		W	A	L	L	E	U
A	P	E	R	Y		A	T	E		D	E	I	T	Y
G	O	D	S		S	N	I	P	S		S	T	U	N
E	P	I		M	A	P	C	A	P	S		O	D	E
S	T	A	B	I	L	E		R	O	T	A	T	E	S
	S	T	A	T	O	R		C	R	O	N	E	S	
		E	D	E	N	S		H	E	A	T	S		

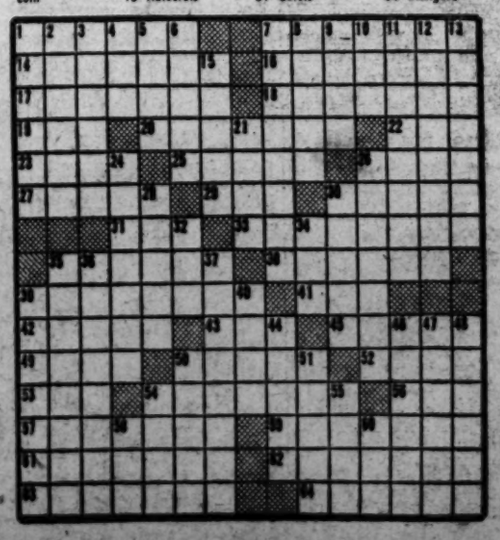

TERRY AND THE PIRATES

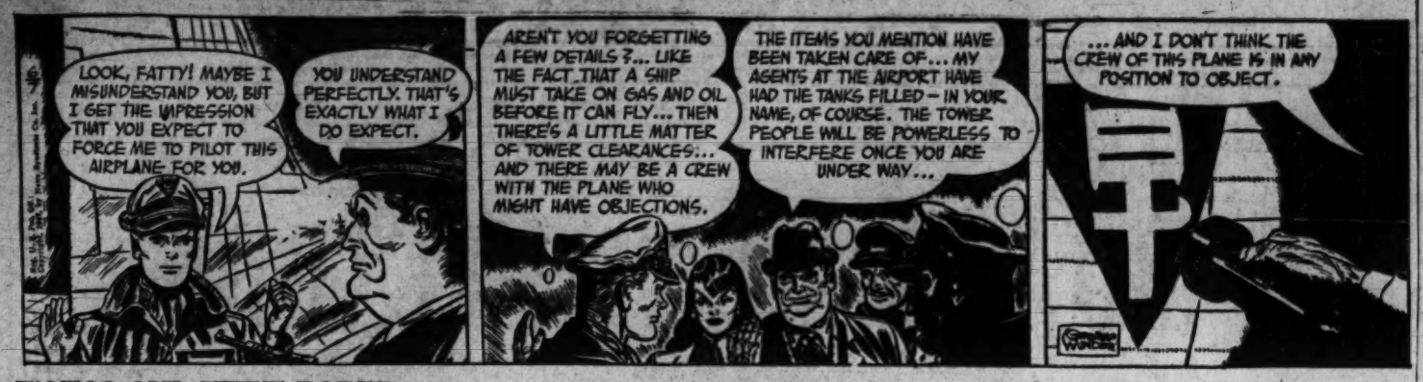
LOOK, FATTY! MAYBE I MISUNDERSTAND YOU, BUT I GET THE IMPRESSION THAT YOU EXPECT TO FORCE ME TO PILOT THIS AIRPLANE FOR YOU.
YOU UNDERSTAND PERFECTLY. THAT'S EXACTLY WHAT I DO EXPECT.
AREN'T YOU FORGETTING A FEW DETAILS?... LIKE THE FACT THAT A SHIP MUST TAKE ON GAS AND OIL BEFORE IT CAN FLY... THEN THERE'S A LITTLE MATTER OF TOWER CLEARANCES... AND THERE MAY BE A CREW WITH THE PLANE WHO MIGHT HAVE OBJECTIONS.
THE ITEMS YOU MENTION HAVE BEEN TAKEN CARE OF... MY AGENTS AT THE AIRPORT HAVE HAD THE TANKS FILLED — IN YOUR NAME, OF COURSE. THE TOWER PEOPLE WILL BE POWERLESS TO INTERFERE ONCE YOU ARE UNDER WAY...
...AND I DON'T THINK THE CREW OF THIS PLANE IS IN ANY POSITION TO OBJECT.

WAHOO AND STEVE ROPER

WHERE ARE WE, MONOCLE MOLLY?-- I'VE BEEN IN SUCH A DIZZY SPIN, ALL TOWNS ARE BEGINNING TO LOOK ALIKE TO ME!
THIS IS TOLEDO, SONNY! YOU RASSLE "POISON PETE" HOFFMAN HERE TONIGHT!
SAY!-THAT'S GOOD NEWS! I'VE GOT A FLOCK OF RELATIVES HERE!--AND I PLAYED IN THE UNIVERSITY'S "GLASS BOWL" LAST FALL!
YESSIR! SOMETHING TELLS ME THIS IS ONE DATE ON MY SCHEDULE I'LL NOT SOON FORGET!
How true Sonny! How terribly true!
At this moment, in the Civic Auditorium!
BRAWNSKI'S AT A RECEPTION BEING GIVEN BY THE MAYOR --- HE ASKED ME TO SET THIS SUIT-CASE IN HIS DRESSING ROOM---!
6-7-47

DIXIE DUGAN

I'LL HAVE YOU SNUG AS A BUG IN A RUG IN A FEW MINUTES
I CAN SEE YOU'VE NEVER BUILT A FIRE, EITHER
COUGH COUGH COUGH
I'D BETTER OPEN THE DOOR
JUD—HERE COMES OUR MOUNTAINEER FRIEND—
—HE'S GOT SOMEBODY WITH HIM—

DONALD DUCK

WHAT? Y'MEAN YOU'RE WEARIN' THAT TO THE MASQUERADE?
CERTAINLY!
PICK ME UP AT EIGHT, AND WEAR SOMETHING THAT LOOKS NATURAL WITH MY SAILOR COSTUME!
OKAY, OKAY!
R-RING! R-RING!
AH, THERE HE IS!
OKAY, TOOTS, LET'S GO!
Copr. 1947, Walt Disney Productions World Rights Reserved
Distributed by King Features Syndicate, Inc.

MYRTLE

GEE, POP! SOMETIMES I THINK THAT SAMPSON DOESN'T LOVE ME ANY MORE
WELL, YOU'D BETTER FIND OUT WHILE YOU'RE STILL YOUNG AND ATTRACTIVE!
HE LOVES ME! HE LOVES ME NOT! HE LOVES ME! HE LOVES ME NOT!
IT'S O-K, POP! HE LOVES ME!
Copr. 1947, King Features Syndicate, Inc., World rights reserved.

OZARK IKE

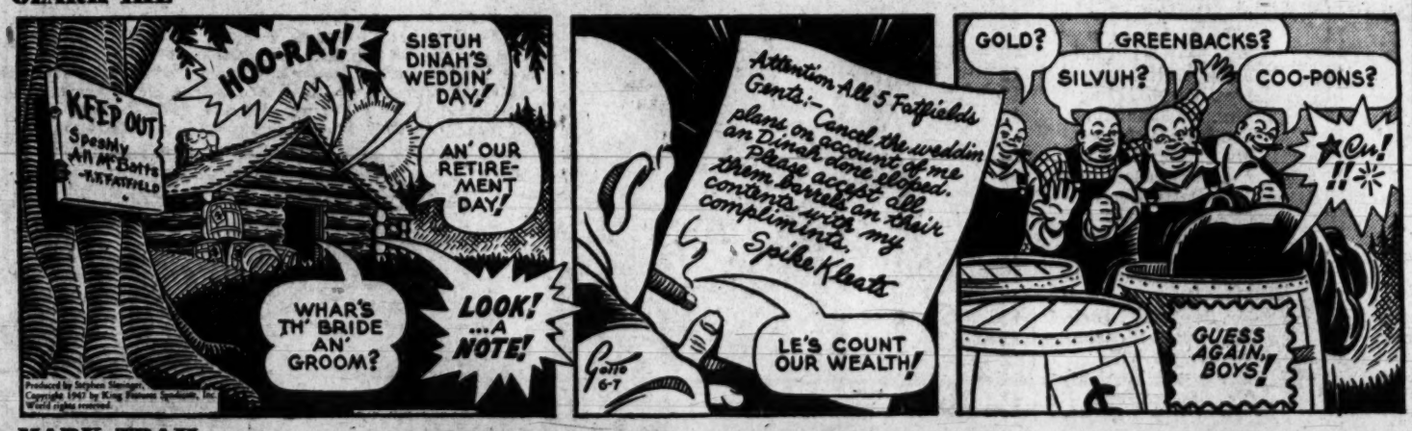
KEEP OUT
Speshly AH Mc Batts -R.F.FATFIELD
HOO-RAY!
SISTUH DINAH'S WEDDIN' DAY!
AN' OUR RETIRE-MENT DAY!
WHAR'S TH' BRIDE AN' GROOM?
LOOK! ...A NOTE!
Attention All 5 Fatfields Gents:- Cancel the weddin plans on account of me an Dinah done eloped. Please accept all contents with my compliments. Spike Kleats
LE'S COUNT OUR WEALTH!
GOLD?
SILVUH?
GREENBACKS?
COO-PONS?
Ow!!
GUESS AGAIN, BOYS!
Produced by Stephen Slesinger, Inc. Copyright 1947 by King Features Syndicate, Inc. World rights reserved.

MARK TRAIL

KING OF THE ROYAL MOUNTED

YOU DOUBLE-CROSSER, IGOR! GIVE ME THOSE GEMS!
HA! TRY TO GET 'EM! YOU CAN'T SHOOT ME! I HAVE A SHIELD. BYE, JENNY!
HMPF! I DON'T MIND KILLING BOTH OF YOU!
GOOD GRIEF, A SHOT!
I'M TOO LATE!
Jim Gary 6-7

Today's Radio Programs

THE WASHINGTON POST
Saturday, June 7, 1947

SATURDAY — WASHINGTON — D.S.T.

	WMAL 630	WRC 980	WOL 1260	WINX 1340	WWDC 1450	WTOP 1500
	News, 6, 7, 8:30 Today's Prelude, 6:05 Town Clock, 7:10-9, David Wills, 7:45.	WRC Almanac, 5:30 News, 6, 7, 7:30, 8, 8:30, Bill Herson, 6:05, 9.	News, 6:01, 6:30, 7, 7:30, -8. Art Brown, 6:05-9.	News, 6, 7, 8 Hugh Guidi, Wake Up with WINX 6:05-9	Hunnicutt, 6-9 Devotions, 6:45, News, 6:30, 7, 7:30, 8:15.	Corn Squeezing, 5:30, 5:45; News 6, 6:30, 7, 7:30. CBS World News, 8. Bill Jenkins, 7:45, 9.
9	:00 Wake Up and Smile :15 National Children's :30 Frolic :45 Calling All Girls	Guest star Dream House Coffee with Congress (Sen. Alex Wiley)	Art Brown " " Bob Hurleigh, News Singing Strings	News; Off the Record " " Top Tune Time " "	Rosebud Jr. Chorus Tales and Tunes Teentime Revue " "	Mahoney Reader; News Youth Takes a Stand Columbia Record Shop " "
10	:00 Johnny Thompson :15 Buddy Weed Trio :30 Bud Ward :45 " "	Adventures of Frank Merriwell Archie Andrews " "	Married for Life " " " Jackie Hill Show " " "	News; Band Stand " " " " " "	Tunes on Trial " " School News; Request High School Requests	Let's Play Baseball " " Mary Lee Taylor " "
11	:00 " " :15 " " :30 Piano Playhouse :45 " "	Teentimers Show " " Home is What You Make It " "	Faith in Our Time Musical Comedy Quiz Say It With Music " " "	News; Symphony for Juniors Sonata in C Minor " "	High School Sports Teen Disc Jockeys " " Photography	News; Let's Pretend " " Adventurer's Club " "
12	:00 News, Evans :15 Sweet Swing :30 American Farmer :45 " "	News; David Brinkley Look to This Day Smilin' Ed McConnell " "	Kate Smith Serenades News and Sports Flight Into the Past " "	NEWS ROUNDUP Midday Star Time On Guard; Music Ray Noble	Here's to Vets Decision Now News; King's Men Tin Pan Alley	Theater of Today " " Stars Over Hollywood " "
1	:00 Youth Asks Gov't :15 " " :30 News; Evans :45 Sweet Swing	Novelette Consumer Time Veterans Adviser Elmer Peterson	Bands for Bonds " " Easy Listening " "	News; Record Party (Joe Dosh) " " " "	All Sports Parade Tony Wakeman All Sports Parade Tony Wakeman	Grand Central Station " " County Fair " "
2	:00 Our Town Speaks :15 " " :30 Our Town Speaks :45 This Is For You	Farm, Home Hour " " The Baxters Camp Meetin' Choir	" " " " Congressional Ball Game	News; Record Party (Joe Dosh) " " " "	All Sports Parade Tony Wakeman All Sports Parade Tony Wakeman	Give and Take " " You're the Top " "
3	:00 Speaking of Songs :15 " " :30 Sunset Roundup :45 " "	Saturday Showcase " " Your Host is Buffalo " "	" " " " " " " " " " " "	News; Record Party (Joe Dosh) " " " "	All Sports Parade Tony Wakeman All Sports Parade Tony Wakeman	Moondial Matinee (Gallaher) " " Moondial Matinee Moondial Matinee
4	:00 Stars in Afternoon :15 Carter Handicap :30 New Castle :45 Handicap	Henry Russell's Music Carter Handicap Doctors Then and Now " "	" " " " " " New Castle Handicap Dance Music	News; Broadway Bandwagon " " Music Hall " "	All Sports Parade Tony Wakeman All Sports Parade Tony Wakeman	Moondial Carter Handicap Moondial Matinee " "
5	:00 Saturday Concert :15 " " :30 " " :45 " "	Edward Tomlinson Art Mooney and Orch. Three Suns Trio King Cole Trio	For Your Approval " " " B. Washington Choir Nelson Bell	News; Music Hall " " " " " "	Band of the Day Tips on Tables News; Parade of Hits Parade of Hits	Cross Section U.S.A. " " Saturday Symphony " "
6	:00 Evans; First Call :15 " ; Sports :30 Harry Wismer :45 Labor, USA	News; Leif Eid Tyner Time Tropical; Bergman Federal Diary	National Open Golf Tourney " " " Sports; Bill Brundige " "	NEWS ROUNDUP Bob Wolff, Sports Music Hall " "	Music for You " " " Wakeman; Sports Fibber McGee & Molly	6 O'Clock Show Austine Cassini Top Talent " "
7	:00 Voice of Business :15 V-Living; Tunes :30 Words and Music :45 " " "	Our Foreign Policy " " " Curtain Time " "	Albert Warner; News Man Behind the Band News and Sports Fiorello LaGuardia	News; Music Hall " " " " " "	Bible Quiz " " Labor Arbitration " "	Date With Jerry Guest Star The Little Show Joan Sablon
8	:00 Hollywood :15 Open House :30 Famous Jury Trials :45 " " "	Life of Riley " " Truth or Consequences " "	Twenty Questions " " Hawaii Calls " "	News; Sat. Eve. Concert Elgar's Dream of Gerontius	" " " " News; 1450 Club Jackson Lowe	Vaughn Monroe's Orch. Sweeney and Martin " "; News
9	:00 Gangbusters :15 " " :30 Murder and :45 Mr. Malone	Your Hit Parade " " " Can You Top This " " "	The Mighty Casey " " High Adventure " "	" " " " " " " "	1450 Club Jackson Lowe News; 1450 Club Jackson Lowe	Bill Goodwin Show " " Sat. Nite Serenade " "
10	:00 Professor Quiz :15 " " :30 Labor Legislation :45 News, Evans	Judy Canova " " Grand Ole Opr'y " "	National Moondial Art Brown " " " "	News; Johnny Long Guest Star Duke Ellington " "	Around the Town Mr. and Mrs. Music News; Juke Box Revue " "	This Is Hollywood " " Two Worlds of Dr. Banks " "
11	:00 President Truman :15 " " :30 Hour of Dreams :45 Ray Michael	President Truman " " News; Lawrence Welk's Orch.	President Truman " " Korn'saKrackin'; News	President Truman " " Starlight Serenade " "	President Truman " " Dance Party " "	President Truman " " Moondial Eddie Gallaher

TODAY'S RADIO HIGHLIGHTS

"The Royal Disease" and the struggle of medical science against it is dramatized. WQQW—9 a. m.

Should the President Be Elected by Popular Vote? Local student forum. WTOP—9:15 a. m.

Ingrid Bergman narrates "Pied Piper of Hamelin." WQQW—9:30 a. m.

China's contribution to America is dramatized. WRC—11:30 a. m.

"Little Girl in Blue," the story of a young wife who won't accept responsibility. WTOP—12 p. m.

George Coulouris stars in "The Intruder." WTOP—12:30 p. m.

Record Party with Joe Dosh. Open to teenagers at Club Teen, 614 E st. nw. Games, prizes, dancing. WINX and WINX-FM—1:05 p. m.

Ty Krum explains how veterans can revive lapsed insurance. WRC—1:30 p. m.

Nats vs. Chicago. WPIK and WWDC-FM—2:25 p. m.

Mississippi Jazz Men are saluted on "This Is Jazz." WOL—2:30 p. m.

Saturday Showcase, bringing local talent to national audience, has first broadcast from Kansas City. WRC—3 p. m.

Carter Handicap. WTOP and WMAL—4:15 p. m.

Roy Harris conducts ABC Symphony in first air performance of his "Concerto for Accordion and Orchestra." WMAL—5 p. m.

Asia's New Role in World Affairs—Asaf Ali, India's first ambassador to this country, and Wellington Koo, Chinese Ambassador. WRC—7 p. m.

Vera Vague and the Stroud Twins visit Vaughn Monroe. WTOP—8 p. m.

Priscilla Lane and Eddie Bracken star in "Fun on a Weekend." WTOP—10 p. m.

"Two Worlds of Dr. Frederick Banks," fantasy on surgical progress in last hundred years, is presented in connection with A. M. A. Centennial. WTOP—10:30 p. m.

President Truman addresses Thirty-fifth Division Reunion from Kansas City. All Stations—11 p. m.

WQQW 570

6:45 a. m. Good Morning Music
8:55 a.m. News
9:00 a.m. Adventures in Research
9:15 a.m. "Naturally Speaking"
9:30 a. m. "Pied Piper"
10:00 a. m. Haydn's Symphony
11:00 a. m. Collector's Corner
11:30 a.m. Sing Something Simple
11:45 a.m. Instrumentally Yours
12 noon Latin Symphonette
1:00 p.m. News Roundup
1:15 p.m. French Folk Music
1:30 p. m. French Broadcast
1:45 p. m. Here's to Veterans
12 noon "Song of Nightingale"
3:00 p. m. Speaking of Music
3:55 p. m. News
4:00 p. m. Chamber Music; News
4:45 p.m. Talk With Listener
5:00 p.m. Musicale
5:30 p.m. Story; News
6:00 p. m. Pops Concert; News
7:00 p.m. Evening Symphony
8:00 p.m. Record Rack

FM

WINX-FM 92.9 and 44.7
WINX-FM duplicates WINX programs between 9 a. m. and 11:15 p. m. except for "Dinner Concert" at 6:30 and "Stars in Recital" at 7:30 p. m.

WWDC-FM 100.9
WWDC-FM duplicates WWDC programs between 7:30 and 11 p. m. except for Nats game at 2:25 p. m. and music at 8:35 p. m.

WASH-FM 98.9
WASH-FM operates from 2:43 to 1 p. m. News, 2:45, 4:15, 7:45, 10:30. British News, 9. Weather, 3:55, 7:55, 11. Music, 3, 5:15, 5:30, 6, 7, 8, 9:10, 10:45.

	WPIK 730	WARL 780	WGAY 1050	WBCC 1120	WEAM 1390	WOOK 1500
	News, 6, 8, 8:30, Wake-Up Jamboree, 6:05-9.	Let's Be Gay, 6, 8:30. News, 6:30. Community Calendar, 8:30. Catholic Hour, 8:45.	Rural Roundup, 6. News, 7, 7:30, 7:55. Saturday Revue 7:45. Weekend Log 8. Today's Favorites, 8:30.	Dawn Parade, 6. News, 6:01, 7, 7:30. Rural Route 1120, 6:45. Morning in Maryland, 8, 8:30. Story, 8:26.	Prayer and Music, 6. Mayhem, 6:15. Jerry Strong, 6:30 to 10. News, 7, 8.	Stop, WOOK. Listen, 6. News, 7:25. Devotions, 7:45. Young People's Church, 8. Unity Viewpoint, 8:30.
	9:00—Trio Time. 9:15—Catholic Hour. 9:30—Morning 9:45— Musicale.	Musical Roundup. " " Hollywood Music. " "	Record Shop " " Presenting Charles Hawaiian Harmonies " "	Kay Todd Classical Music Little Symphony " "	Jerry Strong. " " Strong Encore. " "	Top o' the Morning. " " Morning Musicale. Rev. Alice Tindel.
	10:00—News; Tunes for Teens. 10:15 10:30—DAR Program 10:45—School Highlights.	Vaughn Monroe. " " Shopping Guide. " "	News; Md. U. News Casa Loma Time Junior Voices of the Air " "	Perry Como " " Troubadors Say It With Music	News. Repaid. Musical Memos. Recess with Music. " "	Bible Treasure Chest. Peter Peters.
	11:00—Artie Shaw's Orch. 11:15— " " " 11:30—Jerry Sears 11:45— Presents.	Recreation Roundup. " " Civic Federation. Grab Bag.	Teen-Ager Talks Back Your American Music " "	News Young Scribblers Chapel Piano Music	Mr. Moneybags. Brunch Time. Souvenirs. " "	Kiddies' Corner " " Latin Echoes " "
	12:00—Dreamhouse 12:15— Melodies. 12:30—Eddy Howard's 12:45— Orchestra.	Hayloft Jamboree. " " " "	Looks at Books Here's the Band News, Don Bell Nat Brandywynne	News I Ask You Courts and Fairways Music	Voice of Experience " " South Americana. Lyracale: News.	News; Bandstand. " " " "
	1:00—News 1:15—Four Knights. 1:30—Ray Noble's 1:45— Orchestra.	Unbroken Melodies. " " Farm Hour. " "	Sports Circus (Jack Ridge) " " " "	Farm Facts Spurs and Guitars Swing High " "	Little Jack Little. " " " "	On the Mall. " " World Waltzes. Island Magic
	2:00—Scoreboard 2:15—Dugout Chatter 2:30—Baseball Game 2:45— " "	Washington-Lee High School. Spike Jones. " "	" " " " " " " " " " " "	News, Saturday Sports Roundup " " " "	" " " " " " " "	Voice of Destiny Organ Interludes. Want to Announce? Mid-Day Serenade.
	3:00— " " 3:15— " " 3:30— " " 3:45— " "	Georgetown Variety Show. Ted Alexander. " "	" " " " " " " " " " " "	News " " " " " "	" " " " " " " "	Capitol Heights Jamboree. " " " "
	4:00— " " 4:15— " " 4:30— " " 4:45— " "	Hi, Neighbor. " " " " " "	" " " " " " " " " " " "	News " " " " " "	" " " " " " " "	Piano Recital - (Mme. Chautemps) Musical: Sports Review.
	5:00—Melody Matinee 5:15— " " 5:30— " " 5:45— " "	Tex Ritter. " " Paul Weston's Orchestra. " "	" " " " " " News, Don Bell Sports Circus	Sports News " " Musical Comedy " "	News, Rapaid. Child Classic. Cocktail Time. Sports.	House Jack Built. Dinnas Music. " " Sports Shorts.
	6:00—News; Sports. 6:15— Concert. 6:30—Saath Myri's 6:45— Orchestra.	Sports News. Why Do You Worry? Waltz Time. " "	Family Visit Mills Herth Trio Saturday Music " "	Paul Shinkman Ella Mae Morse " "	Broadway Ballads. " " Evensong. Twilight Time.	House Jack Built " " " " " "
	7:00—Sports Final. 7:15—D'Artega's Orch. 7:30—Star Time. 7:45— " "	Juke Box Review. " " " " " "	Dinnertime Melodies Springtime Symphony " "	Sweetly Swinging " " News; Sunday Previe Columbia Record Sh " "	" " " " " " " "	Rev. Benny Sipe " "
	8:00—News; At Sundown. 8:15— " "	Last Roundup. " "	Your Waltzes " "	News	" " " " " " " "	" " " " " " " "

Hey!
COME, MEET, SEE AND HEAR "HIT PARADE" SINGING STAR
JOE DOSH
IN PERSON AT THE CLUB TEEN
TODAY ON
WINX RECORD PARTY
FOR EVERYONE BETWEEN 12 and 20
Have the Time of Your Life—and It's All FREE
• GO ON THE AIR, IF YOU WANT TO
• PICK THE TUNES YOU WANT TO HEAR
• HOT DOGS • DANCING • CONTESTS
• LOTS OF PRIZES • AND FUN GALORE
Broadcast Time: 1:05 to 4 P. M.
CLUB TEEN 614 E St. N.W.
COME ABOUT 12:30 AND GET IN ON THE FUN EARLY

Portraits

By James J. Metcalfe

School is out

Vacation days are here again . . . For all the girls and boys . . . And it is evident at home . . . From all the extra noise . . . Our Jimmie and our Donnie are . . . As happy as can be . . . And wish the summer months would last . . . For all eternity . . . The time is theirs to while away . . . And everything is bright . . . With no examinations and . . . No studying at night . . . Our washday work is easier . . . Because they merely play . . . But now we have to fill them up . . . With three big meals a day . . . And now we have to keep an eye . . . On everything they do . . . And wonder if our frazzled nerves . . . Will see the summer through.

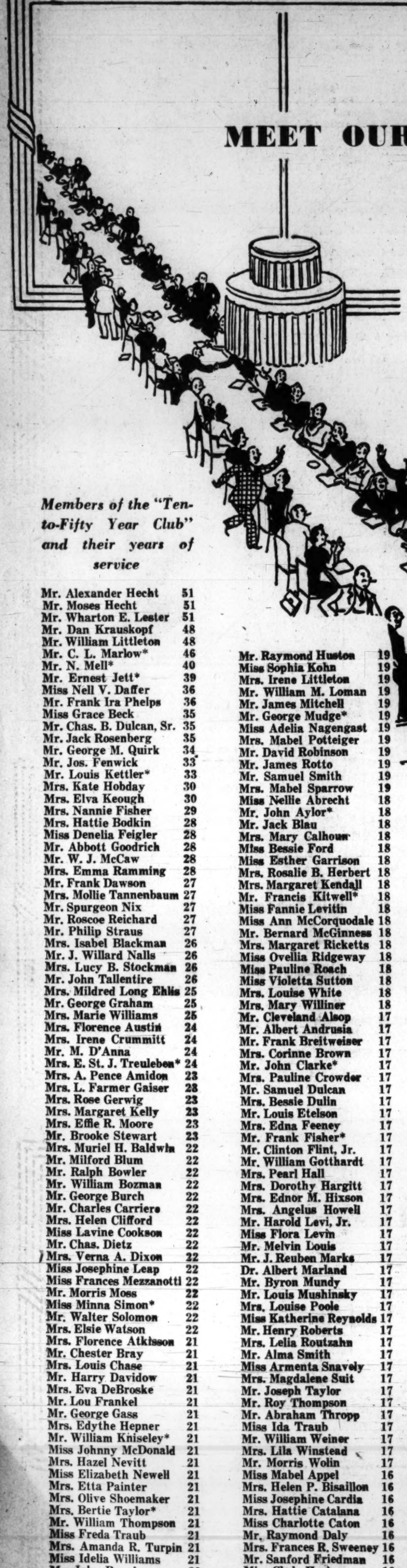

MEET OUR HONORARY BOARD OF DIRECTORS

They Are The Valued and Loyal Associates Who Form

The Hecht Co. "TEN-to-FIFTY YEAR CLUB"

THEY'RE meeting tonight. All three-hundred and seventy-seven (377) of them. To welcome into membership twenty-three more Hecht Co. Associates who have completed a decade of service with us. They're meeting tonight, formally. But all through the 51 years of The Hecht Co.'s career, this loyal and valued group have been meeting and serving you. You, our customers, know many of them personally. They tell all Hecht Co. Associates what you like, what you want so that all of us can serve you better. Naturally, we turn to our "Honorary Board of Directors" whose service through the years uniquely qualifies them to guide the rest of us toward their high standards of leadership and service.

WE'VE over twenty-eight hundred persons in our store family. Enough to form a little community. We like to think of the members of our Ten-to-Fifty Year Club as our leading citizens. They first settled, they laid the foundations, they planned the growth, and through the years their wise heads and practiced hands have given us the prestige and affection all communities strive to achieve.

FOR the spirit and devotion of this group typify the feelings of our entire store community. We like you to visit us and to enjoy every minute of your stay. For your loyal patronage and recognition of all of us, are the highest rewards in retailing—the realization that we are pleasing you.

P. S. This page first appeared on May 20th, 1940, in The Washington Post. We reprint this annual meeting of our Honorary Board of Directors with proper revisions in names and figures to bring it up to date.

Members of the "Ten-to-Fifty Year Club" and their years of service

Mr. Alexander Hecht	51
Mr. Moses Hecht	51
Mr. Wharton E. Lester	51
Mr. Dan Krauskopf	48
Mr. William Littleton	48
Mr. C. L. Marlow*	46
Mr. N. Mell*	40
Mr. Ernest Jett*	39
Miss Nell V. Daffer	36
Mr. Frank Ira Phelps	36
Miss Grace Beck	35
Mr. Chas. B. Dulcan, Sr.	35
Mr. Jack Rosenberg	35
Mr. George M. Quirk	34
Mr. Jos. Fenwick	33
Mr. Louis Kettler*	33
Mrs. Kate Hobday	30
Mrs. Elva Keough	30
Mrs. Nannie Fisher	29
Mrs. Hattie Bodkin	28
Miss Denelia Feigler	28
Mr. Abbott Goodrich	28
Mr. W. J. McCaw	28
Mrs. Emma Ramming	28
Mr. Frank Dawson	27
Mrs. Mollie Tannenbaum	27
Mr. Spurgeon Nix	27
Mr. Roscoe Reichard	27
Mr. Philip Straus	27
Mrs. Isabel Blackman	26
Mr. J. Willard Nalls	26
Mrs. Lucy B. Stockman	26
Mr. John Tallentire	26
Mrs. Mildred Long Ehlis	25
Mr. George Graham	25
Mrs. Marie Williams	25
Mrs. Florence Austin	24
Mrs. Irene Crummitt	24
Mr. M. D'Anna	24
Mrs. E. St. J. Treuleben*	24
Mrs. A. Pence Amidon	23
Mrs. L. Farmer Gaiser	23
Mrs. Rose Gerwig	23
Mrs. Margaret Kelly	23
Mrs. Effie R. Moore	23
Mr. Brooke Stewart	23
Mrs. Muriel H. Baldwin	22
Mr. Milford Blum	22
Mr. Ralph Bowler	22
Mr. William Bozman	22
Mr. George Burch	22
Mr. Charles Carriere	22
Mrs. Helen Clifford	22
Miss Lavine Cookson	22
Mr. Chas. Dietz	22
Mrs. Verna A. Dixon	22
Miss Josephine Leap	22
Miss Frances Mezzanotti	22
Mr. Morris Moss	22
Miss Minna Simon*	22
Mr. Walter Solomon	22
Mrs. Elsie Watson	22
Mrs. Florence Atkisson	21
Mr. Chester Bray	21
Mrs. Louis Chase	21
Mr. Harry Davidow	21
Mrs. Eva DeBroske	21
Mr. Lou Frankel	21
Mr. George Gass	21
Mrs. Edythe Hepner	21
Mr. William Kniseley*	21
Miss Johnny McDonald	21
Mrs. Hazel Nevitt	21
Miss Elizabeth Newell	21
Mrs. Etta Painter	21
Mrs. Olive Shoemaker	21
Mrs. Bertie Taylor*	21
Mr. William Thompson	21
Miss Freda Traub	21
Mrs. Amanda R. Turpin	21
Miss Idelia Williams	21
Mr. John Baughan	20
Mr. William Chapman	20
Mrs. Barbara Claypoole	20
Mr. J. Cohen	20
Mr. William Freeman	20
Mr. Leonard Harper	20
Mrs. Betty Lehman	20
Miss Daisy Naylor*	20
Miss Narcissa T. Norton*	20
Mrs. Metta Shinn	20
Mr. James Weaver*	20
Mrs. Mary Williams	20
Mrs. Lile Wine	20
Mr. Isaac Zerbe*	20
Mr. Jack Catts	19
Miss Elizabeth Clark*	19
Mrs. Gladys Clubb	19
Miss Hilda Davis	19
Miss Dorothy Faulkner	19
Mr. Alan Friedman	19
Mr. Philip Goundie	19
Mr. Sam Hecht	19
Mr. Raymond Huston	19
Miss Sophia Kohn	19
Mrs. Irene Littleton	19
Mr. William M. Loman	19
Mr. James Mitchell	19
Mr. George Mudge*	19
Miss Adelia Nagengast	19
Mrs. Mabel Potteiger	19
Mr. David Robinson	19
Mr. James Rotto	19
Mr. Samuel Smith	19
Mrs. Mabel Sparrow	19
Miss Nellie Abrecht	18
Mr. John Aylor*	18
Mr. Jack Blau	18
Mrs. Mary Calhoun	18
Miss Bessie Ford	18
Miss Esther Garrison	18
Mrs. Rosalie B. Herbert	18
Mrs. Margaret Kendall	18
Mr. Francis Kitwell*	18
Miss Fannie Levitin	18
Miss Ann McCorquodale	18
Mr. Bernard McGinness	18
Mrs. Margaret Ricketts	18
Miss Ovellia Ridgeway	18
Miss Pauline Roach	18
Miss Violetta Sutton	18
Mrs. Louise White	18
Mrs. Mary Williner	18
Mr. Cleveland Alsop	17
Mr. Albert Andrusia	17
Mr. Frank Breitweiser	17
Mrs. Corinne Brown	17
Mr. John Clarke*	17
Mrs. Pauline Crowder	17
Mr. Samuel Dulcan	17
Mrs. Bessie Dulin	17
Mr. Louis Etelson	17
Mrs. Edna Feeney	17
Mr. Frank Fisher*	17
Mr. Clinton Flint, Jr.	17
Mr. William Gotthardt	17
Mrs. Pearl Hall	17
Mrs. Dorothy Hargitt	17
Mrs. Ednor M. Hixson	17
Mrs. Angelus Howell	17
Mr. Harold Levi, Jr.	17
Miss Flora Levin	17
Mr. Melvin Louis	17
Mr. J. Reuben Marks	17
Dr. Albert Marland	17
Mr. Byron Mundy	17
Mr. Louis Mushinsky	17
Mrs. Louise Poole	17
Miss Katherine Reynolds	17
Mr. Henry Roberts	17
Mrs. Lelia Routzahn	17
Mr. Alma Smith	17
Miss Armenta Snavely	17
Mrs. Magdalene Suit	17
Mr. Joseph Taylor	17
Mr. Roy Thompson	17
Mr. Abraham Thropp	17
Miss Ida Traub	17
Mr. William Weiner	17
Mrs. Lila Winstead	17
Mr. Morris Wolin	17
Miss Mabel Appel	16
Mrs. Helen P. Bisaillon	16
Miss Josephine Cardia	16
Mrs. Hattie Catalana	16
Miss Charlotte Caton	16
Mr. Raymond Daly	16
Mrs. Frances R. Sweeney	16
Mr. Sanford Friedman	16
Miss Cleda Hockman	16
Mrs. Gladys James	16
Mr. Lewis Norton	16
Mrs. Mary Robeson	16
Miss Mary Smith	16
Miss Edna Snider	16
Miss Gertie Solomon	16
Mr. Leslie Stoddard	16
Mrs. Irene Tonker	16
Mr. David Ullman	16
Mrs. Ruth Beck*	15
Mr. Harry Brenner	15
Mrs. Gladys Burke	15
Mr. Quinton Crater	15
Mr. Norman Farmer	15
Mrs. Marie Fenlason	15
Mr. Phil Friedlander	15
Mrs. Amelia Lilley	15
Mr. Mitchell Milkie	15
Mr. Delbut Osborne	15
Mr. David Rabineau	15
Mrs. Flora Ragan	15
Mr. Sylvan Sean	15
Mrs. Hazel Shannon	15
Mrs. Clara Smith	15
Mr. Joseph Stein	15
Mr. Charles Umphries	15
Mrs. Violet Andrusia	14
Mr. Charles Baker	14
Mrs. Ethel Bennett	14
Mr. Raymond Blair	14
Mr. Solomon Brill	14
Mr. Harry Carliner	14
Mr. Marvin Coesens	14
Mr. Harry Cohen	14
Miss Ruth Cole	14
Mrs. Florence Crawford	14
Miss Marie Dorsey	14
Mr. Clinton Flint, Sr.	14
Mr. Louis Florimbio	14
Miss Lorena Glick	14
Mr. Joseph Green	14
Mrs. Elizab'h Hedderson	14
Mr. Montrose Jett	14
Mrs. Lillian Magaziner	14
Miss Fannie Merzel	14
Miss Harriet Mills	14
Mrs. Grace Murphy	14
Mrs. Esther E. Nau	14
Mr. Francis Obold	14
Mr. Harry Pugh	14
Miss Jean Rothenberg	14
Mrs. Helen Scofield	14
Mrs. Eunice M. Shine	14
Mr. Richard Stanley	14
Mrs. Carrie B. Stover	14
Mrs. Alma Strong	14
Mr. Harland White	14
Mrs. Alice Ball	13
Mr. Arthur Bennett*	13
Mr. Adolph Block	13
Mrs. Ethel Bolen	13
Miss Harriet Brown	13
Mr. Jarvis Cissel	13
Mr. Morrell Depro	13
Mr. Edward Ehrlich	13
Mrs. Laura Ellis	13
Mrs. Sarah Fortey	13
Mr. Alvin Friedlander	13
Miss Pearl Goldstein	13
Mrs. Rose Harper	13
Mr. Isaac Harris	13
Mrs. Margaret Hartley	13
Mrs. Lillian Holmes	13
Miss Nellie Howell	13
Mr. Harry Johnson	13
Mr. Moe Kinland	13
Mr. Fred Knox	13
Mr. Edward Kneesi	13
Mrs. Doris LaVine	13
Mr. Jack Marks	13
Mrs. Henrietta Martin	13
Miss Elsie Mintz	13
Mrs. Mary Moffett	13
Mrs. Edith H. Moore	13
Mrs. Ada Murray*	13
Mrs. Ella Ogilvie	13
Mrs. L.Creekmore Railey	13
Mr. Ben Rose	13
Mr. Harold Schattman	13
Mr. Arturo Sireno	13
Mr. David Sutherland	13
Mrs. Sadie Timberlake	13
Mr. John Tucci	13
Mr. Raymond Winter	13
Miss Rosalie Applestein	12
Mrs. Alice Bean	12
Mr. Frederick Becker	12
Mr. Harry Borochoff	12
Mr. George Caldwell	12
Mr. Harry Carter	12
Mrs. Dorothy Clifford	12
Miss Evan Conn	12
Mrs. Loretta E. Dinner	12
Mrs. Mary Burkhard Ely	12
Mr. Roger Emmert	12
Mr. David Feldman	12
Mr. Charles Gaylord	12
Miss Rose Goldfish	12
Mr. Harry Hodges	12
Mr. Feltus Kaufman	12
Miss Emma Kaiser	12
Mrs. Lucy Ketler	12
Mrs. Evelyn King	12
Mr. Albert LaBonte	12
Miss Blanch Lionberger	12
Mrs. Mary K. Long	12
Mrs. Iva Lumpkin	12
Mr. Italo R. Mares	12
Mrs. M. McNamara	12
Mrs. Florence Mellett	12
Miss Daisy Norris	12
Mrs. Hattie Norwood	12
Mr. Oscar E. Olson	12
Mrs. Bessie Rogers	12
Mrs. Eva Sammond	12
Mrs. Mary Spielman	12
Mr. Nathaniel Stein	12
Mr. Alfred Stoneburner	12
Mr. Robert Wills	12
Mr. Joseph L. Alenty	11
Mr. Edward Bahn	11
Mrs. Cecile Bessinger	11
Mr. Albert Burdine	11
Mr. Dave Cohen	11
Mr. Roland Cook	11
Mr. Michael Di Bella	11
Miss Mary Dorsey	11
Mrs. Janet Foushee	11
Mr. Henry Frame	11
Mrs. May Gallahan	11
Mr. Edward Gray	11
Mrs. Mabel Grow	11
Mr. Thomas Guinther	11
Mr. Harry Hirshberg	11
Mr. Amedo Iacone	11
Mrs. Margaret Jones	11
Mr. William Levi	11
Mr. Ben Levin	11
Miss Undine Livesay	11
Dr. Alvin Lorig	11
Mr. John Marriott	11
Mr. George Mazzo	11
Mrs. Dorothy McCallum	11
Mrs. Grace Merryman	11
Mrs. Susan Minear	11
Mrs. Marion Money	11
Mrs. Eleanor M. Mueller	11
Mrs. Elva Neetz	11
Mr. Jack Neff	11
Mr. James Neri	11
Mr. Willard Norwood	11
Mr. Matthew Pepper*	11
Mr. Roy Pryor	11
Miss Frances Rankin	11
Miss Lula Scanlon	11
Mrs. Helen Sides	11
Mr. Andrew Stewart	11
Mrs. Elizabeth Tagart	11
Mr. Vincent Teske	11
Mrs. Nina Todaro	11
Mr. Ernest Violet	11
Miss Blanche Wallace	11
Mrs. Mary White	11
Mr. Wilfred White	11
Miss Cora Arthur	10
Mr. Rudolph Bernheimer	10
Mrs. Edith E. Cashour	10
Mrs. Mary Chilcote	10
Miss Shirley Daneman	10
Mrs. C. Drumheller	10
Mrs. C. Eisenacher	10
Mr. James Fountain	10
Mr. Fred Galbrath	10
Mr. Robert Heinricks	10
Mrs. Hilda Johnson	10
Mr. Clarence Keller	10
Mr. Edward Luehrman	10
Mr. Morris Marks	10
Mr. Harold Melnicove	10
Mr. Madison Mills	10
Mrs. Martha V. Morrell	10
Miss Edna Oliver	10
Mr. W. C. Richardson	10
Miss Bessie Sapperstein	10
Miss Emilia Saraceni	10
Dr. Albert Scott	10
Mrs. Dorothy Wolf	10

Though these club members are retired, they're with us in spirit . . . an inspiration to all The Hecht Co. Associates.

The Hecht Co.

F St. at Seventh — A Great Store in the Nation's Capital — Washington, D. C.